



MONTGOMERY COUNTY CEMETERY INVENTORY REVISITED 2019

BURIAL SITE INFORMATION

Name: Young - Remsburg Family Cemetery	Inventory ID: 001
Alternate name: "Kilmain"	
Address: 21910 Whites Ferry Rd, Dickerson, MD 20842	
Website:	
GPS coordinates: Latitude: 39.15695	Longitude: -77.45849
FindaGrave: https://www.findagrave.com/cemetery/2398715	

BURIAL SITE TYPE

Category: ☐ Religious ☐ Community ☒ **Family** ☐ African American ☐ Other:

BURIAL SITE EVALUATION

Setting/location description: <input checked="" type="checkbox"/> Rural <input type="checkbox"/> Urban <input type="checkbox"/> Suburban <input checked="" type="checkbox"/> Wooded <input type="checkbox"/> Other:	
General condition (See conditions sheet): <input type="checkbox"/> Excellent <input type="checkbox"/> Good <input type="checkbox"/> Fair <input checked="" type="checkbox"/> Poor <input type="checkbox"/> None	
Is there a formal entrance? <input type="checkbox"/> Yes <input checked="" type="checkbox"/> No	Accessibility: <input type="checkbox"/> Inaccessible <input checked="" type="checkbox"/> By foot <input type="checkbox"/> By car
Is cemetery active (recent burials)? <input type="checkbox"/> Yes <input checked="" type="checkbox"/> No	Is there a cemetery sign: <input type="checkbox"/> Yes <input checked="" type="checkbox"/> No
Is cemetery being maintained? <input type="checkbox"/> Yes <input type="checkbox"/> Minimal <input checked="" type="checkbox"/> No (If yes, note caretaker's name below)	
Are there visible markers? <input checked="" type="checkbox"/> Yes <input type="checkbox"/> No	Approximate number of burials/visible markers: 20
Date ranges: 1845–1904	

Description: (markers, materials, arrangement, landscaping/vegetation, fence, paths and roads, etc.)

- **Family cemetery located with a rectangular grove of osage orange trees in the middle of farm fields**
- **Border trees have exceeded their lifetime and are falling apart. The heavy branches should be removed over the stones**
- **All grave markers are toppled, face-up, and many are broken, though easily readable**
- **Two distinct burial areas for David Young and Henry Young families**
- **A slave cemetery is located outside of the family burial ground, on the east side. MANY cut Seneca Sandstone stones.**

BURIAL SITE CONTACT

Name: Estate of Emory Barge c/o Jon Wm. Anderson	
Relationship to burial site: Owner	Advocacy contact: Lesley Robinson, daughter of J.W. Anderson llrsmile@comcast.net
Address: 21910 Whites Ferry Rd	
City: Dickerson	State: MD
ZIP Code: 20842	

BURIAL SITE SURVEYOR

Name: Glenn Wallace	Survey Date: 8/10/2019	Time Spent: 30 min
Email: mococems@gmail.com	Photographer: Glenn Wallace	

COMMENTS

Suggestions for follow-up:

- **After extensive clean up, this cemetery (and the adjacent slave cemetery) should be mapped**
- **Most stones can be reset onto their bases. Others need to be restored.**

Safety issues, invasive vegetation removal, fence removal/restoration, signage, trash, erosion, vandalism:

- **Recommendation to remove the fallen branches and overgrowth of weeds**

Anything of significance about this cemetery?

N/A

SOURCES

Cite sources used and resources available:

- http://msa.maryland.gov/megafile/msa/stagsere/se1/se5/016000/016800/016843/pdf/msa_se5_16843.pdf
- **National Register of Historic Places – M: 17-24**

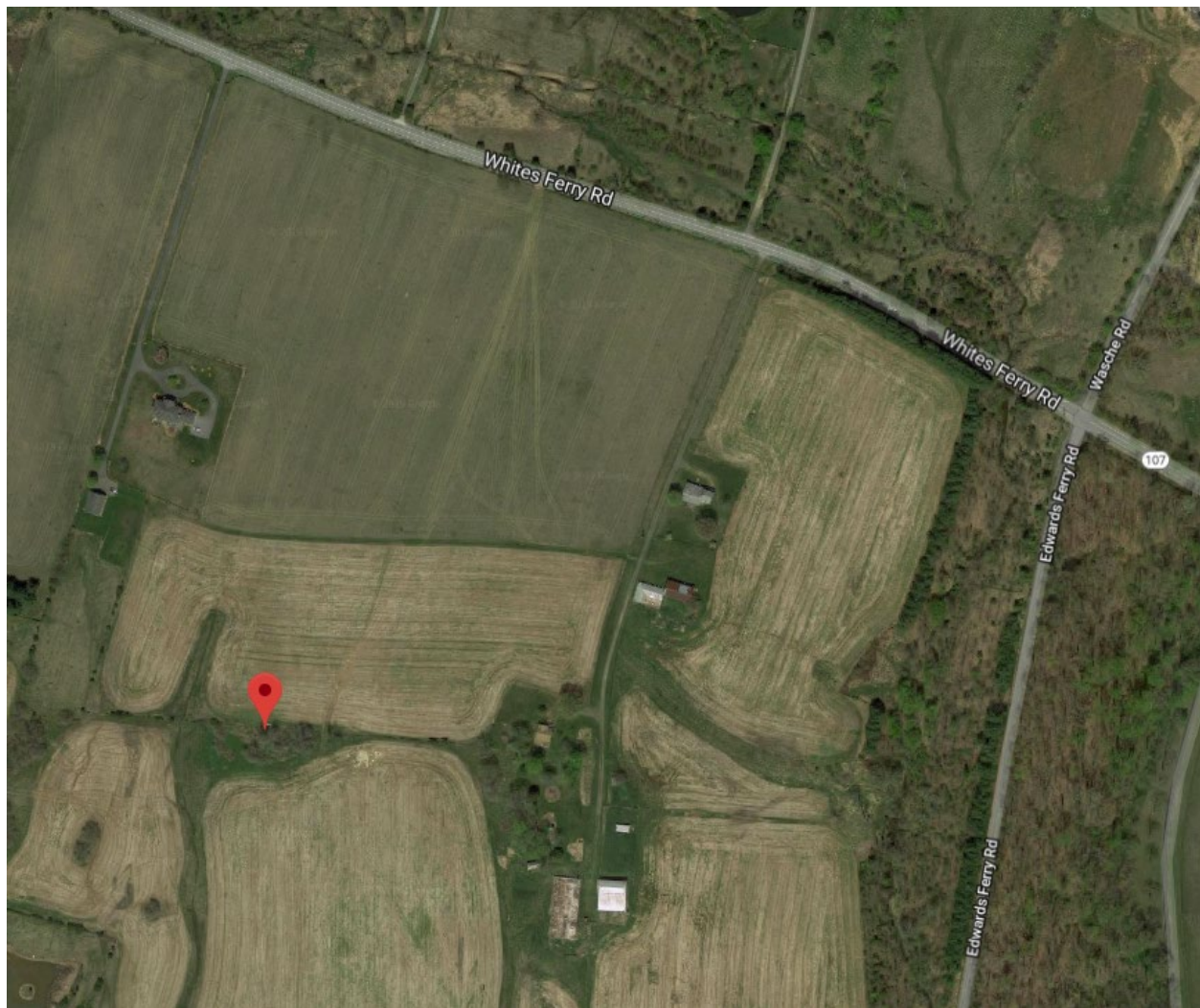

Montgomery County Cemetery Inventory **Photograph Log**

Cemetery Name: Young - Remsburg Family Cemetery		Inventory ID: 001
Photographer: Glenn Wallace		Date: 8/10/19
Time	Photo No.	Description and direction you are facing (Ex: detail of wall around Carr plot facing North)
10:00 am	1	Approach to cemetery, facing south
 	2	Initial view into cemetery, facing west
 	3	View into cemetery, facing east
 	4	Panoramic from east to south to west
 	5	Panoramic of presumed slave burial ground, from west to north to east
10:30	6	Carved field stones in slave cemetery



1. Approach to cemetery, facing south



2. Initial view into cemetery, facing west



3. View into cemetery, facing east



4. Panoramic from east to south to west



5. Panoramic of presumed slave burial ground, from west to north to east



6. Carved field stones in slave cemetery

Headstone Images August 2019



















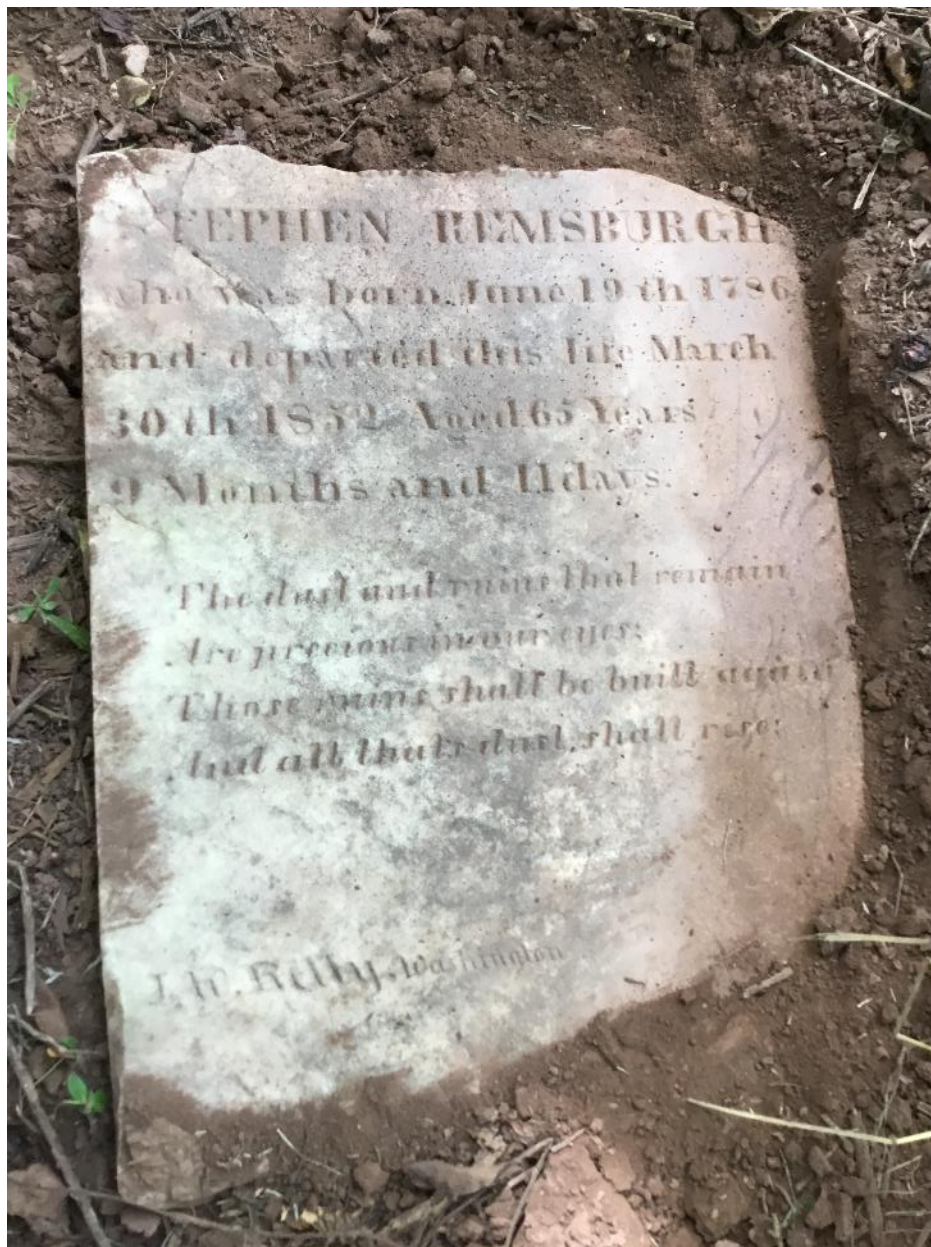



January 2020



January 2020