

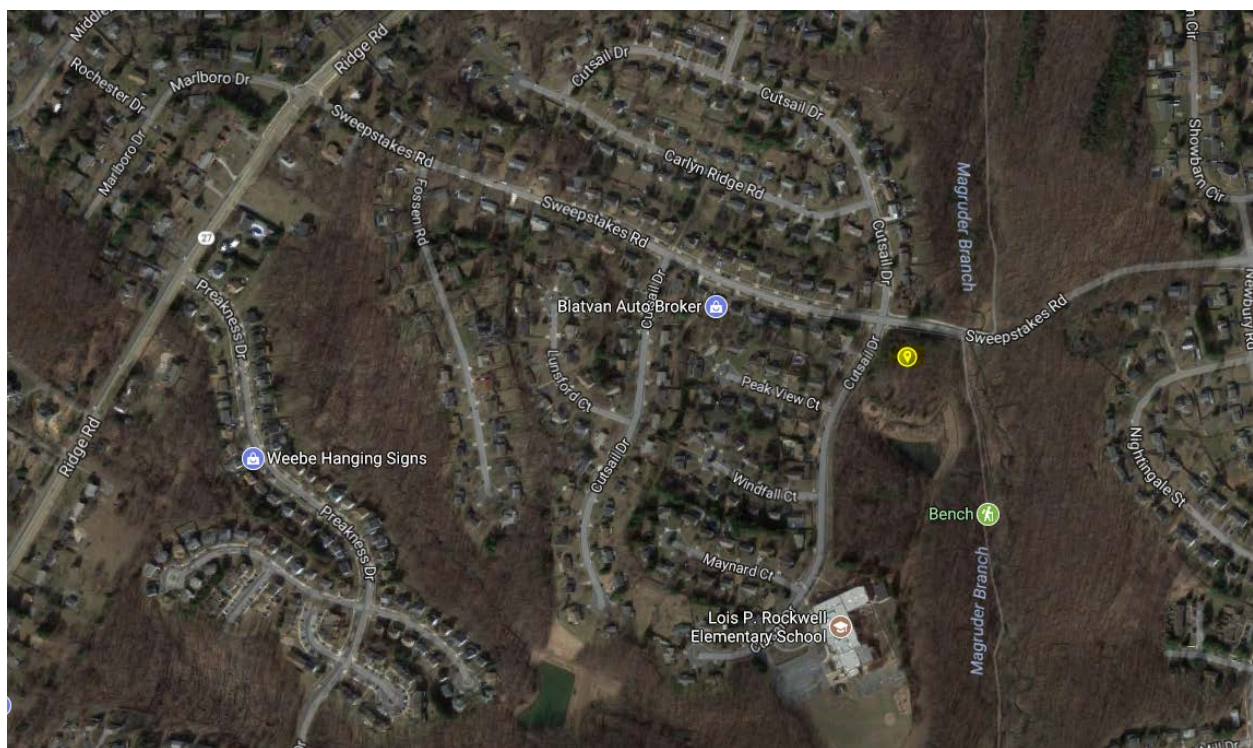

MONTGOMERY COUNTY CEMETERY INVENTORY REVISITED		
BURIAL SITE INFORMATION		
Name: <b>Richard Young Family Cemetery</b>		Inventory ID: <b>002</b>
Alternate name:		
Address: <b>Vicinity of southeast corner of Cutsail Dr. &amp; Sweepstakes Rd., across from 24616 Cutsail Dr., Damascus</b>		
Website:		
GPS coordinates: Latitude: <b>39.259549</b>		Longitude: <b>-77.213417</b>
FindaGrave: <a href="https://www.findagrave.com/cemetery/2307821">https://www.findagrave.com/cemetery/2307821</a>		
BURIAL SITE TYPE		
Category: <input type="checkbox"/> Religious <input type="checkbox"/> Community <input checked="" type="checkbox"/> <b>Family</b> <input type="checkbox"/> African American <input type="checkbox"/> Other:		
BURIAL SITE EVALUATION		
Setting/location description: <input type="checkbox"/> Rural <input type="checkbox"/> Urban <input checked="" type="checkbox"/> <b>Suburban</b> <input checked="" type="checkbox"/> <b>Wooded</b> <input type="checkbox"/> Other:		
General condition (See conditions sheet): <input type="checkbox"/> Excellent <input type="checkbox"/> Good <input checked="" type="checkbox"/> <b>Fair</b> <input type="checkbox"/> Poor <input type="checkbox"/> None		
Is there a formal entrance? <input type="checkbox"/> Yes <input checked="" type="checkbox"/> <b>No</b>		Accessibility: <input type="checkbox"/> Inaccessible <input checked="" type="checkbox"/> <b>By foot</b> <input type="checkbox"/> By car
Is cemetery active (recent burials)? <input type="checkbox"/> Yes <input checked="" type="checkbox"/> <b>No</b>		Is there a cemetery sign: <input checked="" type="checkbox"/> <b>Yes</b> <input type="checkbox"/> No
Is cemetery being maintained? <input checked="" type="checkbox"/> <b>Yes</b> <input type="checkbox"/> Minimal <input type="checkbox"/> No (If yes, note caretaker's name below)		
Are there visible markers? <input checked="" type="checkbox"/> <b>Yes</b> <input type="checkbox"/> No		Approximate number of burials/visible markers: <b>3</b>
Date ranges: <b>1871-1880</b>		
Description: (markers, materials, arrangement, landscaping/vegetation, fence, paths and roads, etc.)		
• <b>Small family plot lying in Upper Magruder Branch Stream Valley Park.</b>		
• <b>Small sign posted near sidewalk on Cutsail Road.</b>		
• <b>Accessible by grass foot path from Cutsail Road.</b>		
• <b>Grave stones in good condition, all lying flat on ground.</b>		
BURIAL SITE CONTACT		
Name: <b>Maryland-National Park and Planning Commission</b>		
Relationship to burial site: <b>Montgomery Parks, Manager</b>		Advocacy contact: <b>Jamie Kuhns, History Specialist</b>
Address: <b>9500 Brunett Avenue</b>		Phone: <b>301-650-4362</b>
City: <b>Silver Spring</b>	State: <b>MD</b>	ZIP Code: <b>20901</b>
BURIAL SITE SURVEYOR		
Name: <b>Cheryl Afflerbach</b>		Survey Date: <b>2/26/2018</b>
		Time spent: <b>10 mins</b>
Photographer: <b>Cheryl Afflerbach</b>		
COMMENTS		
Suggestions for follow-up:		
Safety issues, invasive vegetation removal, fence removal/restoration, signage, trash, erosion, vandalism:		
• <b>Stones are surrounded by wall of railroad ties on three sides to prevent erosion of the sloped surface.</b>		
Anything of significance about this cemetery?		
SOURCES		
Cite sources used and resources available:		

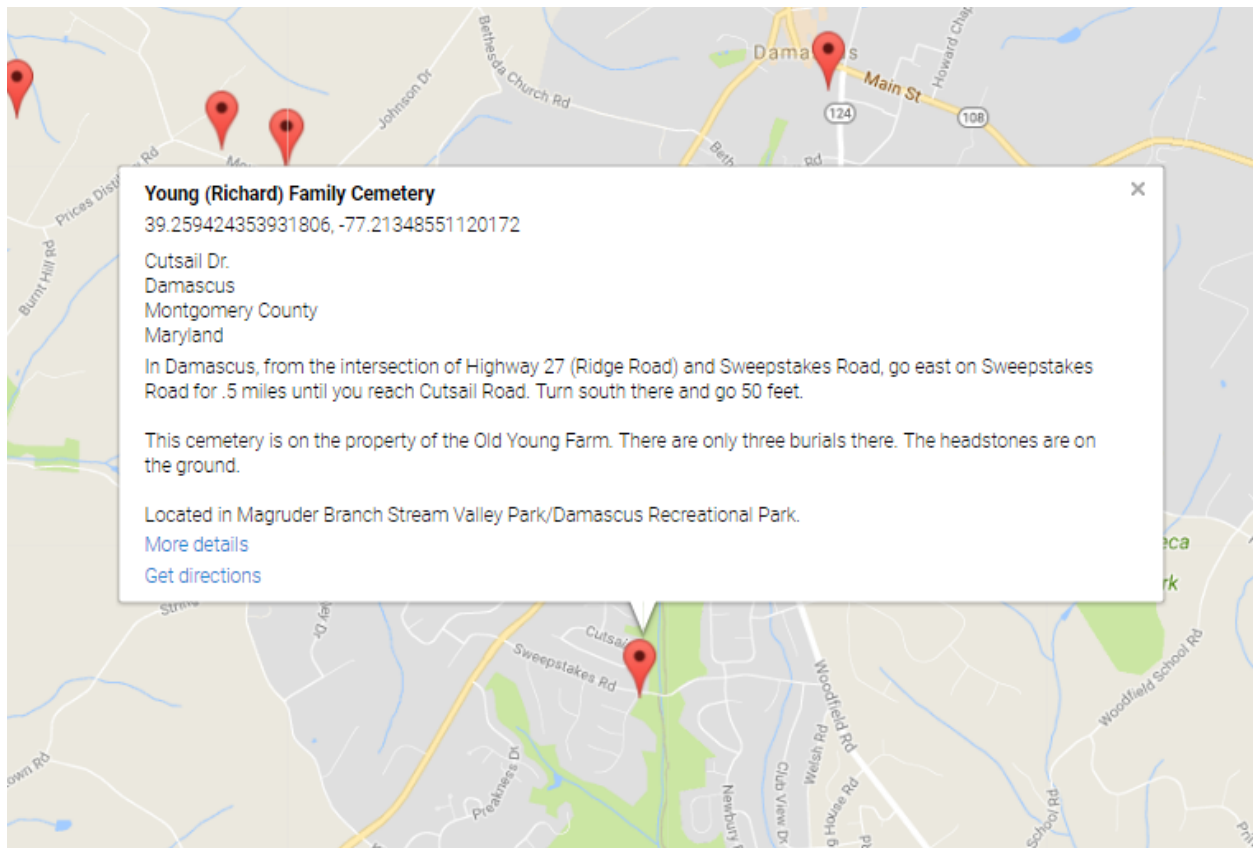

## Montgomery County Cemetery Inventory Photograph Log

Cemetery Name: Richard Young Family Cemetery		Inventory ID: 002
Photographer: Cheryl Afflerbach		Date: 2/26/2018
Time	Photo No.	Description and direction you are facing (Ex: detail of wall around Carr plot facing North)
10:00 am	1	Entrance to cemetery along foot path, facing east
10:01 am	2	View of cemetery from foot path, facing north
10:02 am	3	Foot path back to Cutsail Dr. from burial area
10:05 am	4	Panoramic from west to north to east
10:06 am	5	Panoramic from east to south to west



**1. Entrance to cemetery along foot path, facing east**





**2. View of cemetery from foot path, facing north**



**3. Foot path back to Cutsail Dr. from burial area**



**4. Panoramic from west to north to east**



**5. Panoramic from east to south to west**