



MONTGOMERY COUNTY CEMETERY INVENTORY REVISITED

BURIAL SITE INFORMATION

Name: Wilson Family Cemetery	Inventory ID: 003
Alternate name: Mt. Pleasant Farm, Wilson-Link Farm	County ID: M: 15-46
Address: 2201-B Link Rd., Silver Spring, MD 20905	
Website:	
GPS coordinates: Latitude: 39.143388	Longitude: -76.960677
FindaGrave: https://www.findagrave.com/cemetery/2307821	

BURIAL SITE TYPE

Category: ☐ Religious ☐ Community ☒ **Family** ☐ African American ☐ Other:

BURIAL SITE EVALUATION

Setting/location description: <input checked="" type="checkbox"/> Rural <input type="checkbox"/> Urban <input type="checkbox"/> Suburban <input type="checkbox"/> Wooded <input type="checkbox"/> Other:		
General condition (See conditions sheet): <input type="checkbox"/> Excellent <input checked="" type="checkbox"/> Good <input type="checkbox"/> Fair <input type="checkbox"/> Poor <input type="checkbox"/> None		
Is there a formal entrance? <input type="checkbox"/> Yes <input checked="" type="checkbox"/> No	Accessibility: <input type="checkbox"/> Inaccessible <input checked="" type="checkbox"/> By foot <input type="checkbox"/> By car	
Is cemetery active (recent burials)? <input type="checkbox"/> Yes <input checked="" type="checkbox"/> No	Is there a cemetery sign: <input type="checkbox"/> Yes <input checked="" type="checkbox"/> No	
Is cemetery being maintained? <input checked="" type="checkbox"/> Yes <input type="checkbox"/> Minimal <input type="checkbox"/> No (If yes, note caretaker's name below)		
Are there visible markers? <input checked="" type="checkbox"/> Yes <input type="checkbox"/> No	Approximate number of burials/visible markers: 2	Date ranges: 1892–1901
Description: (markers, materials, arrangement, landscaping/vegetation, fence, paths and roads, etc.)		
• This cemetery is located in pasture about 75 yards northeast of main house		
• You have to walk through yard to get to pasture where graves are located		
• There are only two sandstone markers for William Franklin Wilson and Elizabeth Harding Wilson		

BURIAL SITE CONTACT

Name: Hunter Duvall		
Relationship to burial site: Property owner		Advocacy contact:
City:	State:	ZIP Code:

BURIAL SITE SURVEYOR

Name: Vivian Eicke	Survey Date: 2/15/2018	Time spent: 20 min
		Photographer: Vivian Eicke

COMMENTS

Suggestions for follow-up:
N/A
Safety issues, invasive vegetation removal, fence removal/restoration, signage, trash, erosion, vandalism:
N/A
Anything of significance about this cemetery?
N/A

SOURCES

Cite sources used and resources available:
• https://mht.maryland.gov/secure/medusa/PDF/Montgomery/M:%2015-46.pdf

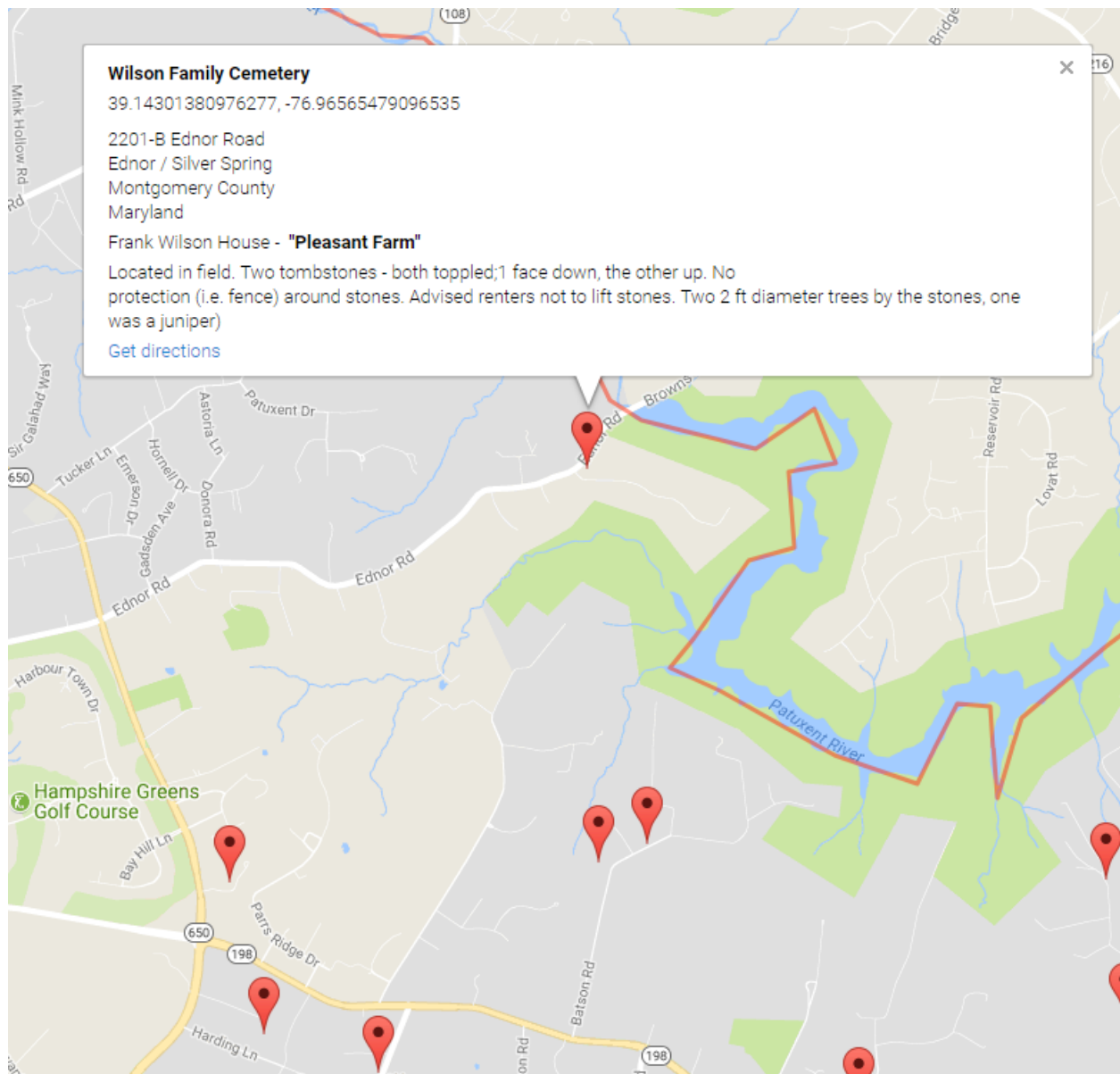



Montgomery County Cemetery Inventory Photograph Log

- Before you begin, create a folder in your photo app on your mobile device. Name the folder to match the ID number of that cemetery, i.e., 059 or 254. Each cemetery you are assigned should have its own folder. All photos should be stored in this folder.
- Please take a variety of photos that capture the proximity from the main road, size, and vicinity of the burial site. Move in a clockwise direction through the cemetery to capture your movement chronologically.
- If your mobile device has a panoramic function, take two panoramic photos from the **center** of the cemetery. Establish where true North is and take one panoramic from West-North-East and the second from East-South-West.
- List the time and date of each photograph and include the direction you are facing.
- Photo files (***and a photo of this completed form***) may be emailed to mococems@gmail.com or uploaded to <https://tinyurl.com/mococems>

Cemetery Name: Wilson Family Cemetery		Inventory ID: 003
Photographer: Vivian Eicke		Date: 2/15/2018
Time	Photo No.	Description and direction you are facing (Ex: detail of wall around Carr plot facing North)
2:05 pm	1	Entrance field
2:13 pm	2	Cemetery facing north
2:16 pm	3	Panoramic from west to north to east
2:17 pm	4	Panoramic from east to south to west
2:18 pm	5	Headstones for William Franklin Wilson and Elizabeth Harding Wilson
	6	William Franklin Wilson portrait
	7	Elizabeth (Harding) Wilson portrait

CHECKLIST OF REQUIRED IMAGES

- ☐ Photo 1 taken from the roadside approach to the cemetery—the view the public would see while driving by. If the cemetery is not visible from the road, please take a series of photos as you approach the cemetery—from the road to the parking area, through a field, woods, etc.
- ☐ Photo 2 taken toward the center of the cemetery from the cemetery main entrance, gate, or first boundary you come to.
- ☐ Photo 3 panoramic taken from the center of the cemetery, starting from West to North to East.
- ☐ Photo 4 panoramic taken from the center of the cemetery, starting from East to South to East.

If you have any extra time and would like to photograph some or all of the gravestones, please do so. Remember not to physically touch, move, or clean the stones.



1. Entrance field



2. Cemetery facing north



3. Panoramic from west to north to east



4. Panoramic from east to south to west



5. Headstones for William Franklin Wilson and Elizabeth Harding Wilson

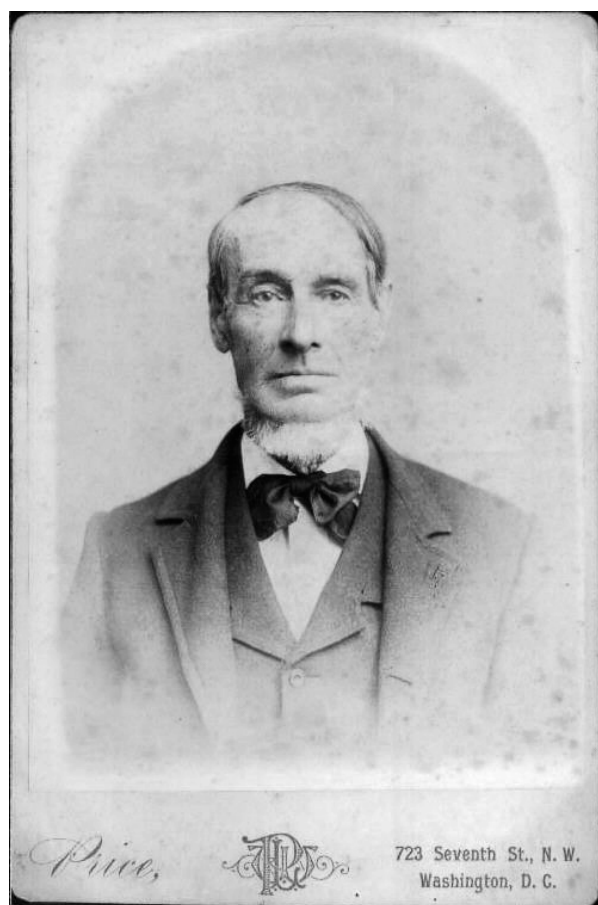

William Franklin Wilson
1817–1901



Elizabeth (Harding) Wilson
1824–1892