

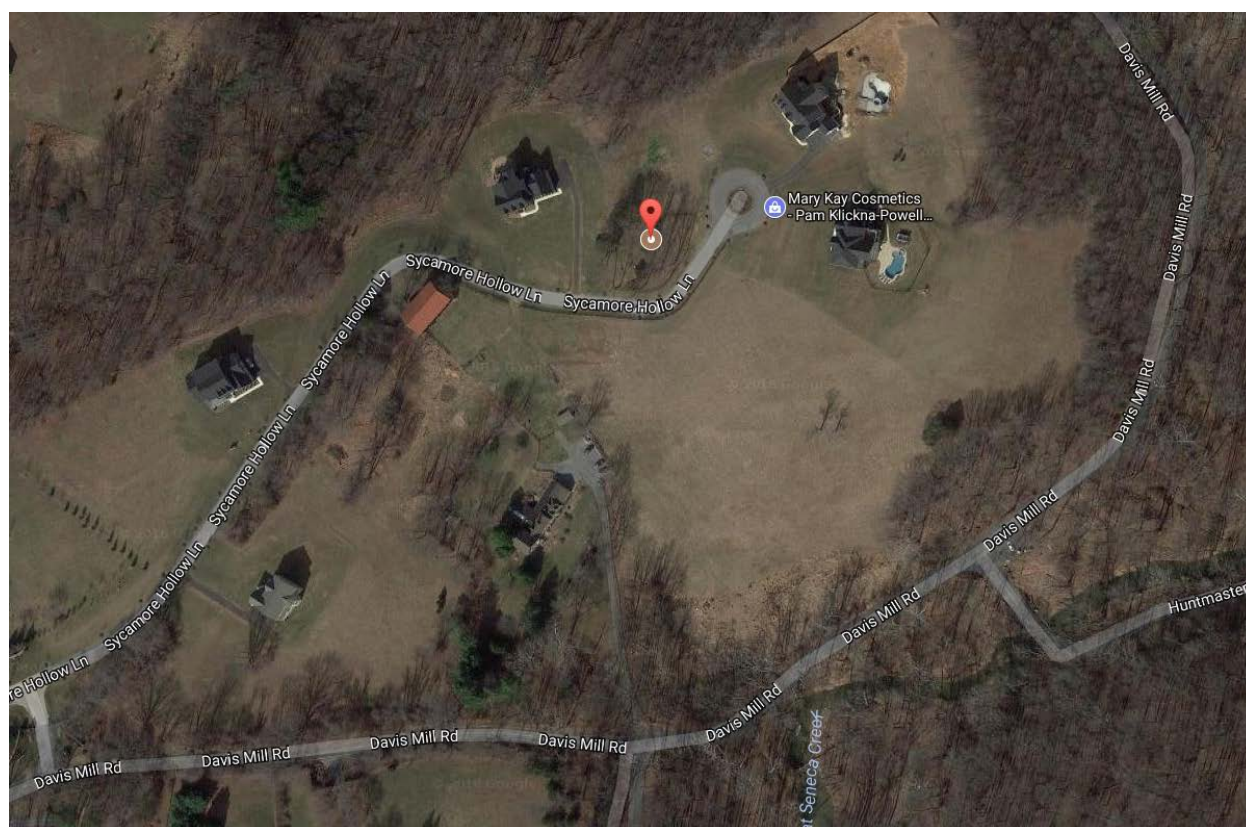

MONTGOMERY COUNTY CEMETERY INVENTORY REVISITED		
BURIAL SITE INFORMATION		
Name: Washington Waters Family Cemetery		Inventory ID: 005
Alternate name:		
Address: 21600 Davis Mill Road, Germantown		
Website:		
GPS coordinates: Latitude: 39.211990		Longitude: -77.207514
FindaGrave: https://www.findagrave.com/cemetery/2648103		
BURIAL SITE TYPE		
Category: <input type="checkbox"/> Religious <input type="checkbox"/> Community <input checked="" type="checkbox"/> Family <input type="checkbox"/> African American <input type="checkbox"/> Other:		
BURIAL SITE EVALUATION		
Setting/location description: <input checked="" type="checkbox"/> Rural <input type="checkbox"/> Urban <input type="checkbox"/> Suburban <input checked="" type="checkbox"/> Wooded <input type="checkbox"/> Other:		
General condition (See conditions sheet): <input type="checkbox"/> Excellent <input type="checkbox"/> Good <input checked="" type="checkbox"/> Fair <input type="checkbox"/> Poor <input type="checkbox"/> None		
Is there a formal entrance? <input type="checkbox"/> Yes <input checked="" type="checkbox"/> No		Accessibility: <input type="checkbox"/> Inaccessible <input type="checkbox"/> By foot <input checked="" type="checkbox"/> By car
Is cemetery active (recent burials)? <input type="checkbox"/> Yes <input checked="" type="checkbox"/> No		Is there a cemetery sign: <input type="checkbox"/> Yes <input checked="" type="checkbox"/> No
Is cemetery being maintained? <input type="checkbox"/> Yes <input checked="" type="checkbox"/> Minimal <input type="checkbox"/> No (If yes, note caretaker's name below)		
Are there visible markers? <input checked="" type="checkbox"/> Yes <input type="checkbox"/> No	Approximate number of burials/visible markers: 20	Date ranges:
Description: (markers, materials, arrangement, landscaping/vegetation, fence, paths and roads, etc.)		
• Located in a development, Long Meadows at Davis Mill, built in 2012		
• 3-ft metal fence surrounds entire cemetery, no entry gate.		
• Can't get close to read stones		
BURIAL SITE CONTACT		
Name: Long Meadow at Davis Mill Community		
Relationship to burial site: Custodians		Advocacy contact:
		Phone:
City:	State:	ZIP Code:
BURIAL SITE SURVEYOR		
Name: Julianne Mangin	Survey Date: 5/8/2018	Time spent: 15 min.
		Photographer: Julianne Mangin
COMMENTS		
Suggestions for follow-up:		
Safety issues, invasive vegetation removal, fence removal/restoration, signage, trash, erosion, vandalism:		
• Not sure how this site is maintained without a gate to get in.		
Anything of significance about this cemetery?		
SOURCES		
Cite sources used and resources available:		
• Barbara Knapp, a neighbor at 21900 Davis Mill Rd, provided detailed information.		

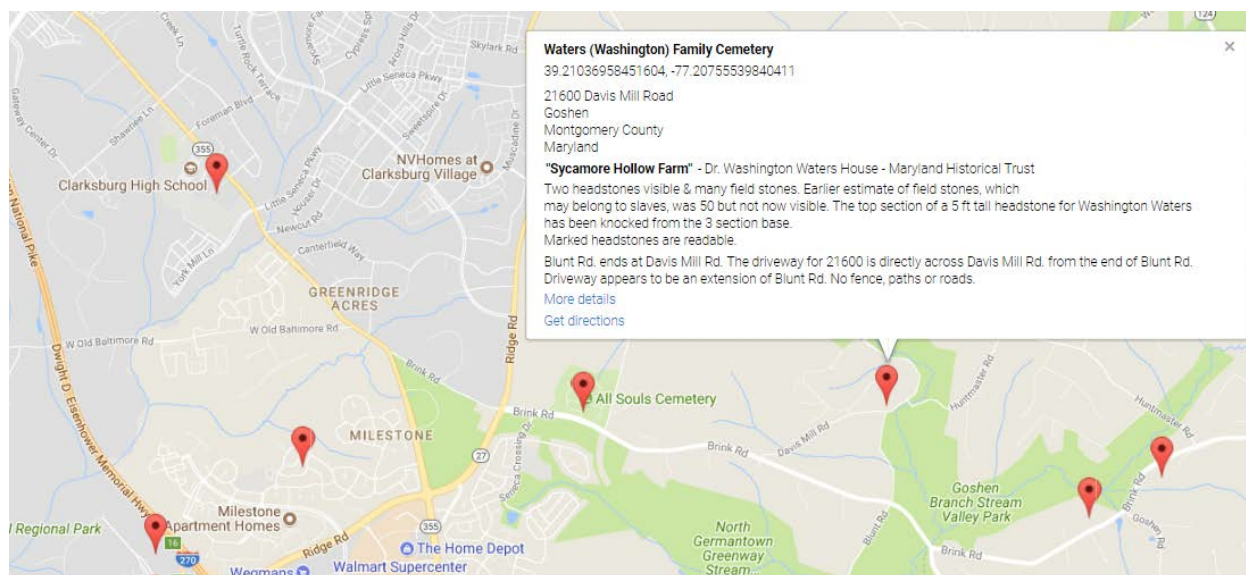

Montgomery County Cemetery Inventory Photograph Log

Cemetery Name: Washington Waters Family Cemetery		Inventory ID: 005
Photographer: Julianne Mangin		Date: 5/8/2018
Time	Photo No.	Description and direction you are facing (Ex: detail of wall around Carr plot facing North)
	1	Center of cemetery from Sycamore Hollow Ln., facing north-east
	2	Center of cemetery from Sycamore Hollow Ln., facing north-west
	3	Center of cemetery from back fence, facing south
	4	Metal fence detail



1. Center of cemetery from Sycamore Hollow Ln., facing north-east



2. Center of cemetery from Sycamore Hollow Ln., facing north-west



3. Center of cemetery from back fence, facing south



4. Metal fence detail