



## MONTGOMERY COUNTY CEMETERY INVENTORY REVISITED

### BURIAL SITE INFORMATION

Name: <b>Richard Waters Family Cemetery</b>	Inventory ID: <b>006</b>
Alternate name:	
Address: <b>On Hadley Farms Drive behind 7500 Elioak Terrace, Gaithersburg</b>	
Website:	
GPS coordinates: Latitude: <b>39.184254</b>	Longitude: <b>-77.157129</b>
FindaGrave: <a href="https://www.findagrave.com/cemetery/2416720">https://www.findagrave.com/cemetery/2416720</a>	

### BURIAL SITE TYPE

Category: ☐ Religious ☐ Community ☒ **Family** ☐ African American ☐ Other:

### BURIAL SITE EVALUATION

Setting/location description: <input type="checkbox"/> Rural <input type="checkbox"/> Urban <input checked="" type="checkbox"/> <b>Suburban</b> <input checked="" type="checkbox"/> <b>Wooded</b> <input type="checkbox"/> Other:		
General condition (See conditions sheet): <input type="checkbox"/> Excellent <input checked="" type="checkbox"/> <b>Good</b> <input type="checkbox"/> Fair <input type="checkbox"/> Poor <input type="checkbox"/> None		
Is there a formal entrance? <input checked="" type="checkbox"/> <b>Yes</b> <input type="checkbox"/> No	Accessibility: <input type="checkbox"/> Inaccessible <input checked="" type="checkbox"/> <b>By foot</b> <input type="checkbox"/> By car	
Is cemetery active (recent burials)? <input type="checkbox"/> Yes <input checked="" type="checkbox"/> <b>No</b>	Is there a cemetery sign: <input type="checkbox"/> Yes <input checked="" type="checkbox"/> <b>No</b>	
Is cemetery being maintained? <input checked="" type="checkbox"/> <b>Yes</b> <input type="checkbox"/> Minimal <input type="checkbox"/> No (If yes, note caretaker's name below)		
Are there visible markers? <input checked="" type="checkbox"/> <b>Yes</b> <input type="checkbox"/> No	Approximate number of burials/visible markers: <b>3</b>	Date ranges: <b>1810–1833</b>

Description: (markers, materials, arrangement, landscaping/vegetation, fence, paths and roads, etc.)

- Access along paved pathway, within a wooded lot.
- 10' x 10' 6-foot metal gated fence surrounding graves.
- Two grave markers and one information stone tablet.
- Planted grasses and a Bleeding Heart around graves with mulch.

### BURIAL SITE CONTACT

Name: <b>Hadley Farms Community Association</b>		
Relationship to burial site: <b>Custodian</b>	Advocacy contact: <b>Alena Proctor, Abaris Realty, Inc.</b>	
Address: <b>7811 Montrose Road</b>		Phone: <b>301-468-8919</b>
City: <b>Potomac</b>	State: <b>MD</b>	ZIP Code: <b>20854</b>

### BURIAL SITE SURVEYOR

Name: <b>Jeff Miller</b>	Survey Date: <b>4/22/2018</b>	Time spent: <b>10 min</b>
--------------------------	-------------------------------	---------------------------

Photographer: **Jeff Miller**

### COMMENTS

Suggestions for follow-up:
<b>N/A</b>
Safety issues, invasive vegetation removal, fence removal/restoration, signage, trash, erosion, vandalism:
<b>N/A</b>
Anything of significance about this cemetery?
<b>N/A</b>

### SOURCES

Cite sources used and resources available:

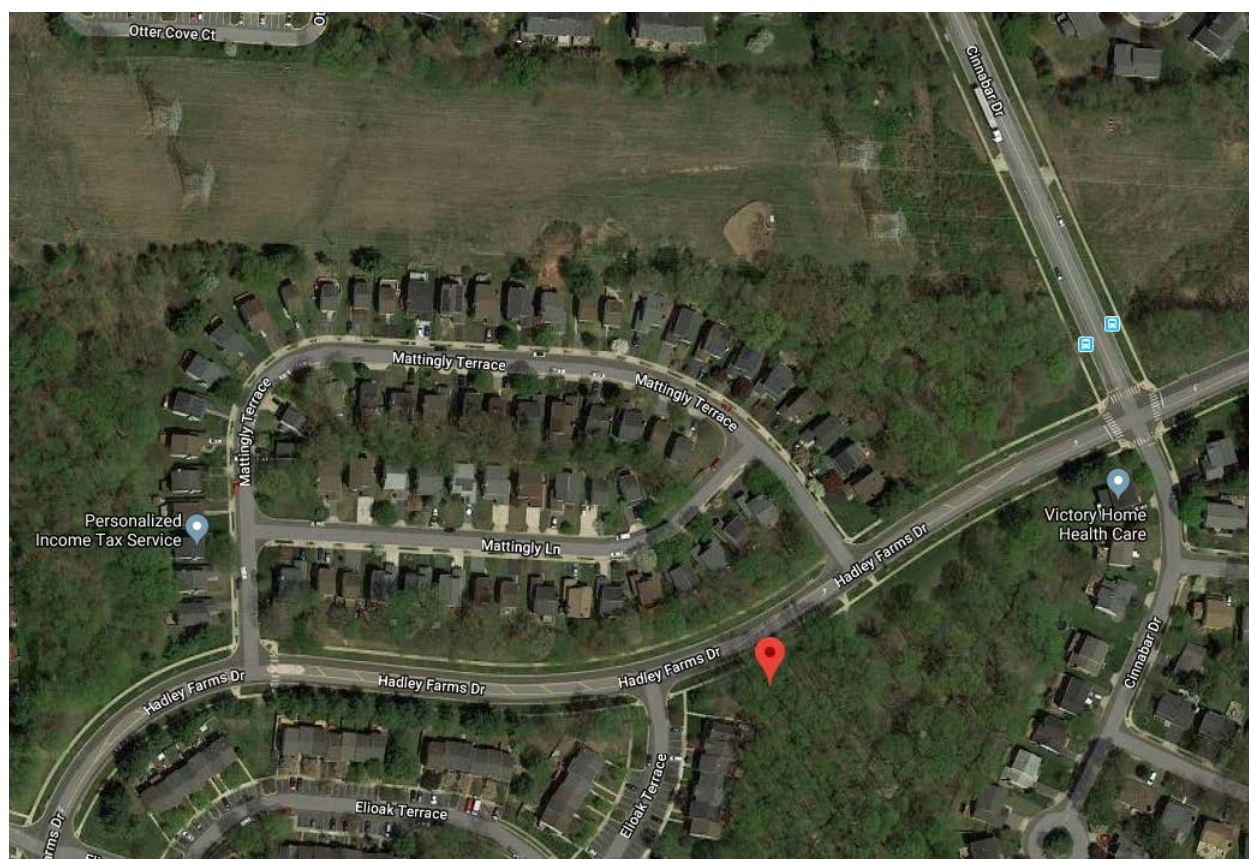
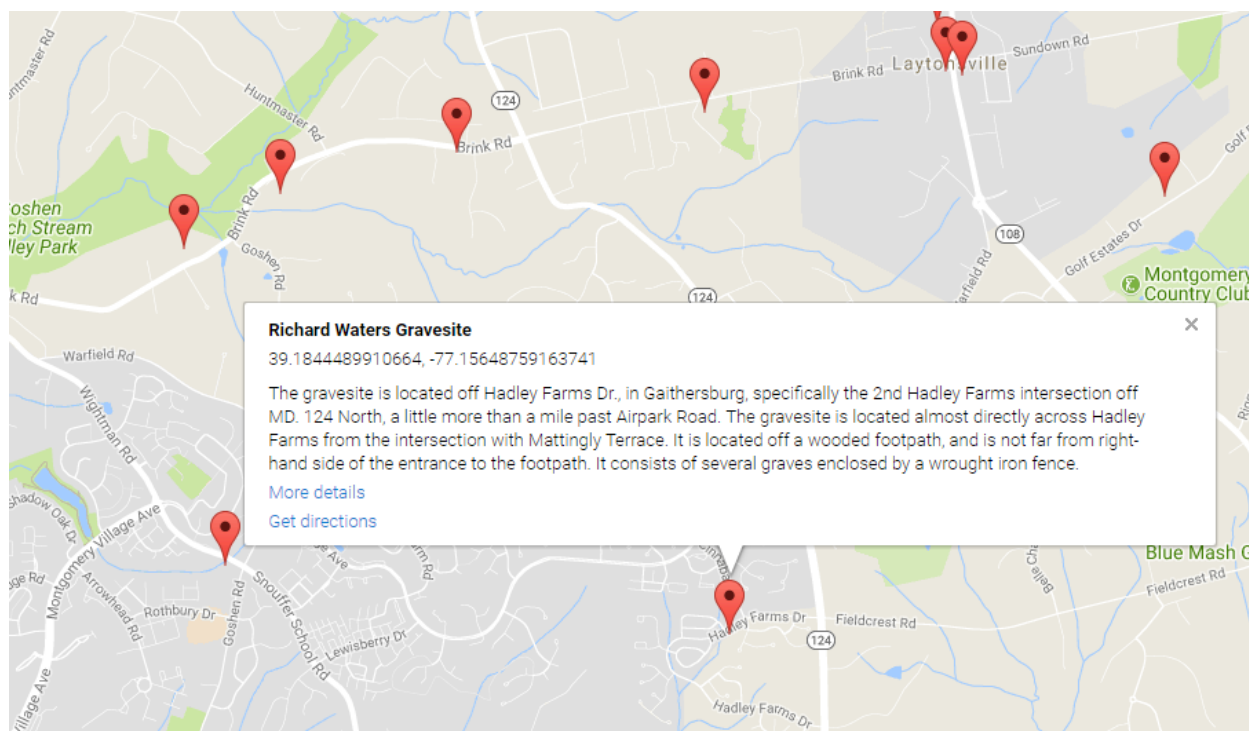



## Montgomery County Cemetery Inventory Photograph Log

Cemetery Name: Richard Waters Family Cemetery		Inventory ID: 006
Photographer: Jeff Miller		Date: 4/22/2018
Time	Photo No.	Description and direction you are facing (Ex: detail of wall around Carr plot facing North)
4:50 pm	1	Approach to cemetery from Hadley Farms Road, facing south
	2	Approach to cemetery from pathway, facing west
	3	Gated cemetery, facing west
	4	Panoramic from west to south to east
	5	Panoramic from east to north to west
4:55 pm	6	Grave markers within fenced cemetery, facing west



**1. Approach to cemetery from Hadley Farms Road, facing south**





**2. Approach to cemetery from pathway, facing west**



**3. Gated cemetery, facing west**



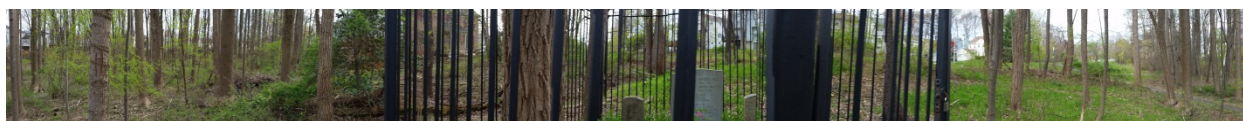

4. Panoramic from west to south to east

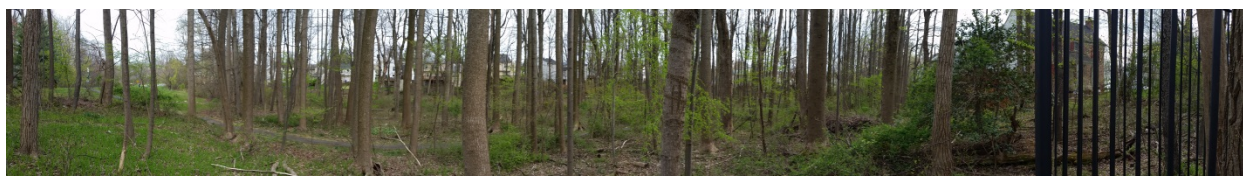

5. Panoramic from east to north to west



6. Grave markers within fenced cemetery, facing west