

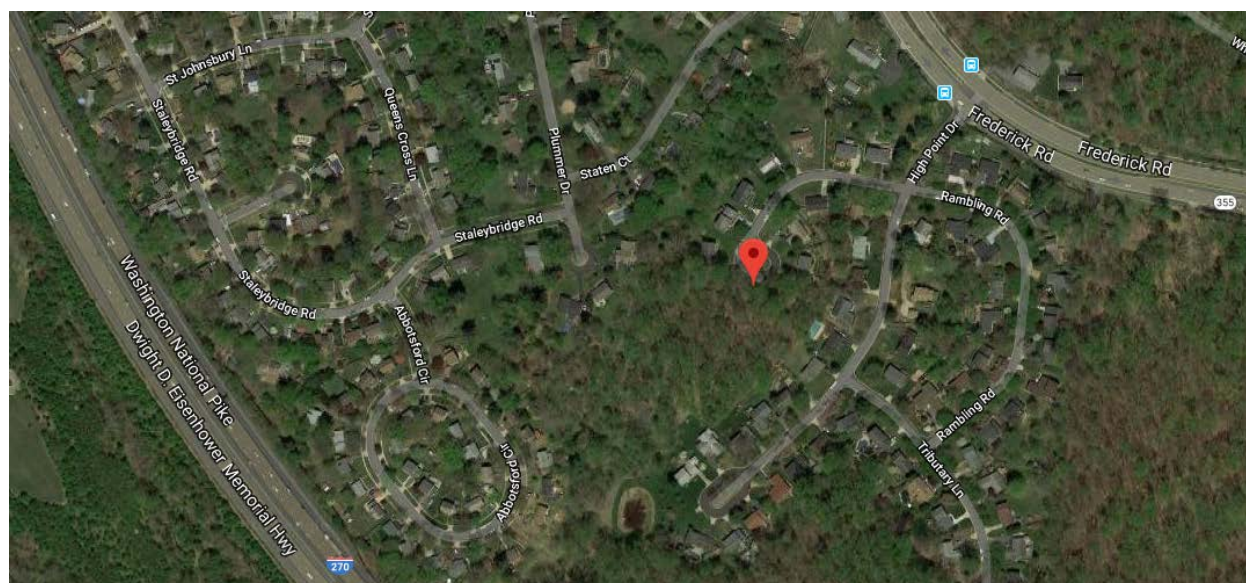

MONTGOMERY COUNTY CEMETERY INVENTORY REVISITED		
BURIAL SITE INFORMATION		
Name: Ricketts Family Cemetery		Inventory ID: 016
Alternate name:		
Address: In woods next to 11425 Rambling Road, Germantown		
Website: https://www.americanfamilyhistory.com/Ricketts%20Family/RickettsBenjamin1708.html		
GPS coordinates: Latitude: 39.167474		Longitude: -77.236438
FindaGrave: https://www.findagrave.com/cemetery/2654040		
BURIAL SITE TYPE		
Category: <input type="checkbox"/> Religious <input type="checkbox"/> Community <input checked="" type="checkbox"/> Family <input type="checkbox"/> African American <input type="checkbox"/> Other:		
BURIAL SITE EVALUATION		
Setting/location description: <input type="checkbox"/> Rural <input type="checkbox"/> Urban <input checked="" type="checkbox"/> Suburban <input type="checkbox"/> Wooded <input type="checkbox"/> Other:		
General condition (See conditions sheet): <input type="checkbox"/> Excellent <input type="checkbox"/> Good <input type="checkbox"/> Fair <input checked="" type="checkbox"/> Poor <input type="checkbox"/> None		
Is there a formal entrance? <input type="checkbox"/> Yes <input checked="" type="checkbox"/> No		Accessibility: <input type="checkbox"/> Inaccessible <input checked="" type="checkbox"/> By foot <input type="checkbox"/> By car
Is cemetery active (recent burials)? <input type="checkbox"/> Yes <input checked="" type="checkbox"/> No		Is there a cemetery sign: <input type="checkbox"/> Yes <input checked="" type="checkbox"/> No
Is cemetery being maintained? <input type="checkbox"/> Yes <input type="checkbox"/> Minimal <input checked="" type="checkbox"/> No (If yes, note caretaker's name below)		
Are there visible markers? <input checked="" type="checkbox"/> Yes <input type="checkbox"/> No		Approximate number of burials/visible markers: 3
Date ranges: N/A		
Description: (markers, materials, arrangement, landscaping/vegetation, fence, paths and roads, etc.)		
• Decayed wooden fence posts define the 12,178 sq.ft. cemetery perimeter		
• Patches of vinca		
• Fieldstone markers		
BURIAL SITE CONTACT		
Name: Susanna C. and RJ Ricketts		
Relationship to burial site:		Advocacy contact:
Address:		Phone:
City: Gaithersburg	State: MD	ZIP Code: 20877
BURIAL SITE SURVEYOR		
Name: Katherine Rogers, Peerless Rockville		Survey Date: 8/6/2018
Address:		Time spent:
Email:		Phone:
Photographer: Jacklyn Rogers		
COMMENTS		
Suggestions for follow-up:		
• Revisit site in winter to see if more stones can be observed.		
• Many fallen tree branches should be removed.		
Safety issues, invasive vegetation removal, fence removal/restoration, signage, trash, erosion, vandalism:		
• Extensive weeds which conceal groundhog holes, fallen branches, and markers.		
Anything of significance about this cemetery?		
N/A		
SOURCES		
Cite sources used and resources available:		
N/A		

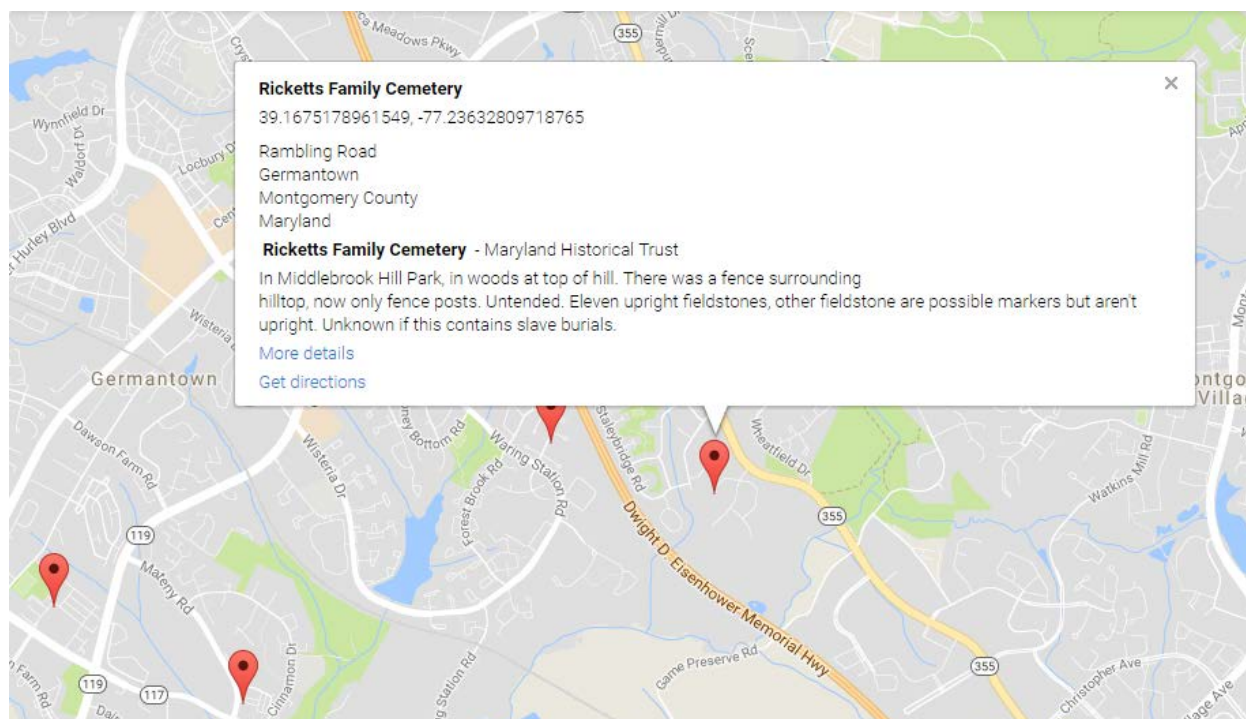

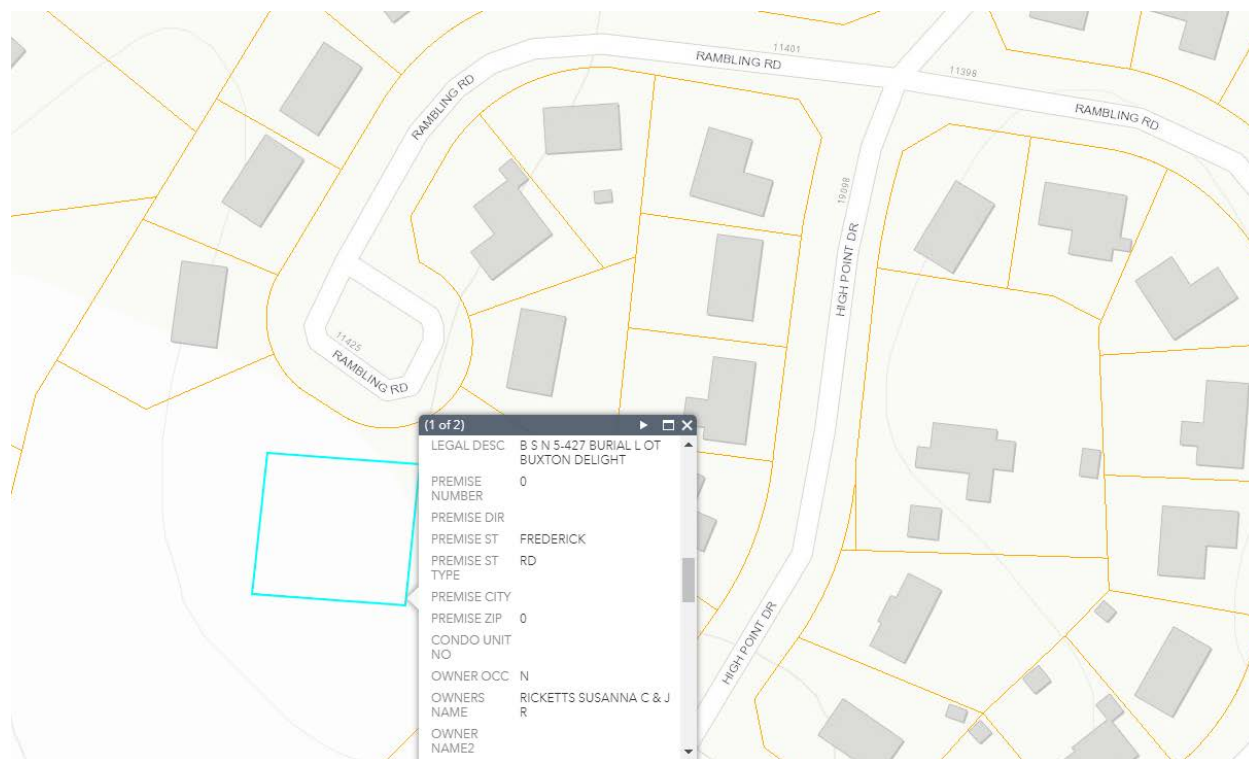

Montgomery County Cemetery Inventory Photograph Log

Cemetery Name: Ricketts Family Cemetery		Inventory ID: 016
Photographer: Jacklyn Rogers		Date: 8/6/2018
Time	Photo No.	Description and direction you are facing (Ex: detail of wall around Carr plot facing North)
10:55 am	1	Approach to cemetery from Rambling Rd., facing south.
	2	Entrance toward cemetery showing fence posts, facing southeast.
	3	Panoramic from west to north to east.
	4	Panoramic from east to south to west.
11:05 am	5	Example of fieldstone.



1. Approach to cemetery from Rambling Rd., facing south.



2. Entrance toward cemetery showing fence posts, facing southeast.



3. Panoramic from west to north to east.



4. Panoramic from east to south to west.



5. Example of fieldstone.