

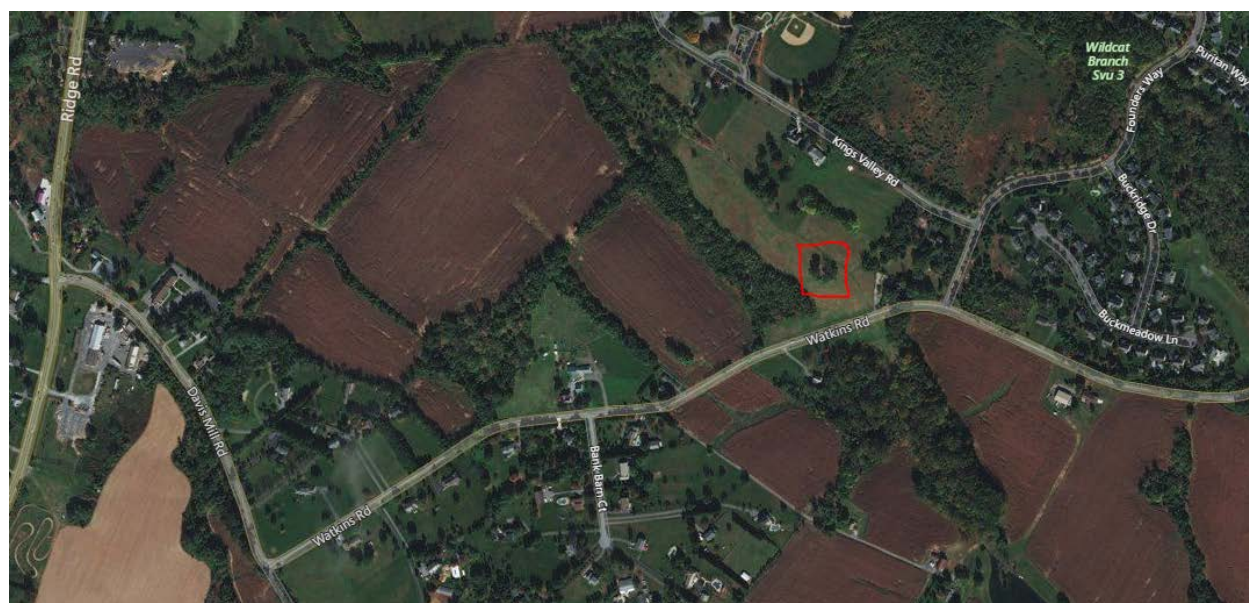

MONTGOMERY COUNTY CEMETERY INVENTORY REVISITED		
BURIAL SITE INFORMATION		
Name: Purdum Family Cemetery		Inventory ID: 019
Alternate name:		
Address: Just west of 10615 Watkins Road, Cedar Grove		
Website:		
GPS coordinates: Latitude: 39.240837		Longitude: -77.220747
FindaGrave: https://www.findagrave.com/cemetery/2224552		
BURIAL SITE TYPE		
Category: <input type="checkbox"/> Religious <input checked="" type="checkbox"/> Community <input checked="" type="checkbox"/> Family <input type="checkbox"/> African American <input type="checkbox"/> Other:		
BURIAL SITE EVALUATION		
Setting/location description: <input checked="" type="checkbox"/> Rural <input type="checkbox"/> Urban <input type="checkbox"/> Suburban <input type="checkbox"/> Wooded <input type="checkbox"/> Other:		
General condition (See conditions sheet): <input type="checkbox"/> Excellent <input checked="" type="checkbox"/> Good <input type="checkbox"/> Fair <input type="checkbox"/> Poor <input type="checkbox"/> None		
Is there a formal entrance? <input type="checkbox"/> Yes <input checked="" type="checkbox"/> No		Accessibility: <input type="checkbox"/> Inaccessible <input checked="" type="checkbox"/> By foot <input type="checkbox"/> By car
Is cemetery active (recent burials)? <input checked="" type="checkbox"/> Yes <input type="checkbox"/> No		Is there a cemetery sign: <input checked="" type="checkbox"/> Yes <input type="checkbox"/> No
Is cemetery being maintained? <input checked="" type="checkbox"/> Yes <input type="checkbox"/> Minimal <input type="checkbox"/> No (If yes, note caretaker's name below) Family and D.A.R.		
Are there visible markers? <input checked="" type="checkbox"/> Yes <input type="checkbox"/> No		Approximate number of burials/visible markers: 20+ Date ranges: 1795–2014
Description: (markers, materials, arrangement, landscaping/vegetation, fence, paths and roads, etc.)		
• 33'x33' area set off by 3'-high iron fence.		
• North side of Watkins Rd, in small group of trees at top of hill accessible by mowed pathway to cemetery.		
• Bench located in corner inside the fence.		
BURIAL SITE CONTACT		
Name: Robert L. Hunt, Watkins Road Farm, LLC		
Relationship to burial site: Owner		Advocacy contact: NSDAR, Pleasant Plains of Damascus Chapter
		Phone:
City:	State:	ZIP Code:
BURIAL SITE SURVEYOR		
Name: Cheryl Afflerbach		Survey Date: 3/10/2018 Time Spent: 20 min
Address:		Phone:
Photographer: Cheryl Afflerbach		
COMMENTS		
Suggestions for follow-up:		
Safety issues, invasive vegetation removal, fence removal/restoration, signage, trash, erosion, vandalism:		
Anything of significance about this cemetery?		
• Clear signs of restoration project, including weed blanket and mulching of entire burial ground		
• Signage posted in 2013		
SOURCES		
Cite sources used and resources available:		

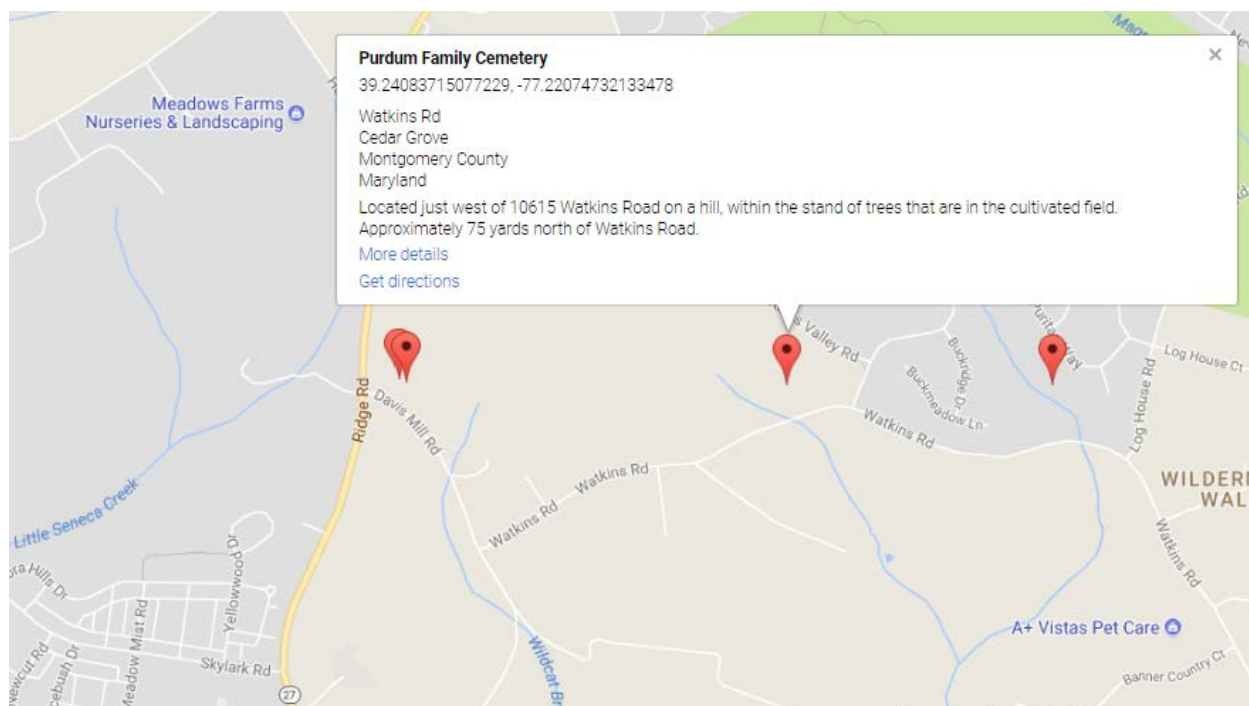

Montgomery County Cemetery Inventory Photograph Log

Cemetery Name: Purdum Family Cemetery		Inventory ID: 019
Photographer: Cheryl Afflerbach		Date: 3/10/2018
Time	Photo No.	Description and direction you are facing (Ex: detail of wall around Carr plot facing North)
12:15 pm	1	Cemetery at top of hill, facing north
	2	Approaching group of trees at top of hill, facing west
	3	Entrance gate on north side, facing south
	4	Cemetery sign, placed in 2013
	5	Grave marker for John Purdum, Rev. War Patriot, placed in 2013
	6	Panoramic from west to north to east
	7	Panoramic from east to south to west



1. Cemetery at top of hill, facing north



2. Approaching group of trees at top of hill, facing west



3. Entrance gate on north side, facing south



4. Cemetery sign, placed in 2013



5. Grave marker for John Purdum, Rev. War Patriot, placed in 2013



6. Panoramic from west to north to east

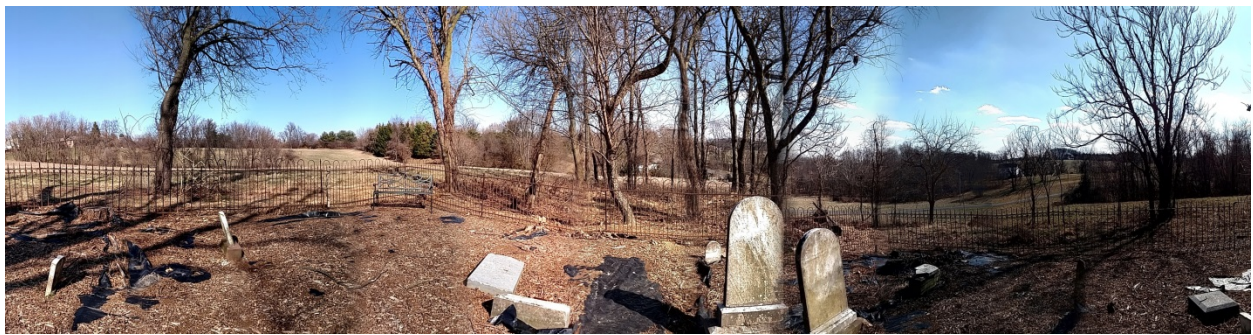

7. Panoramic from east to south to west