

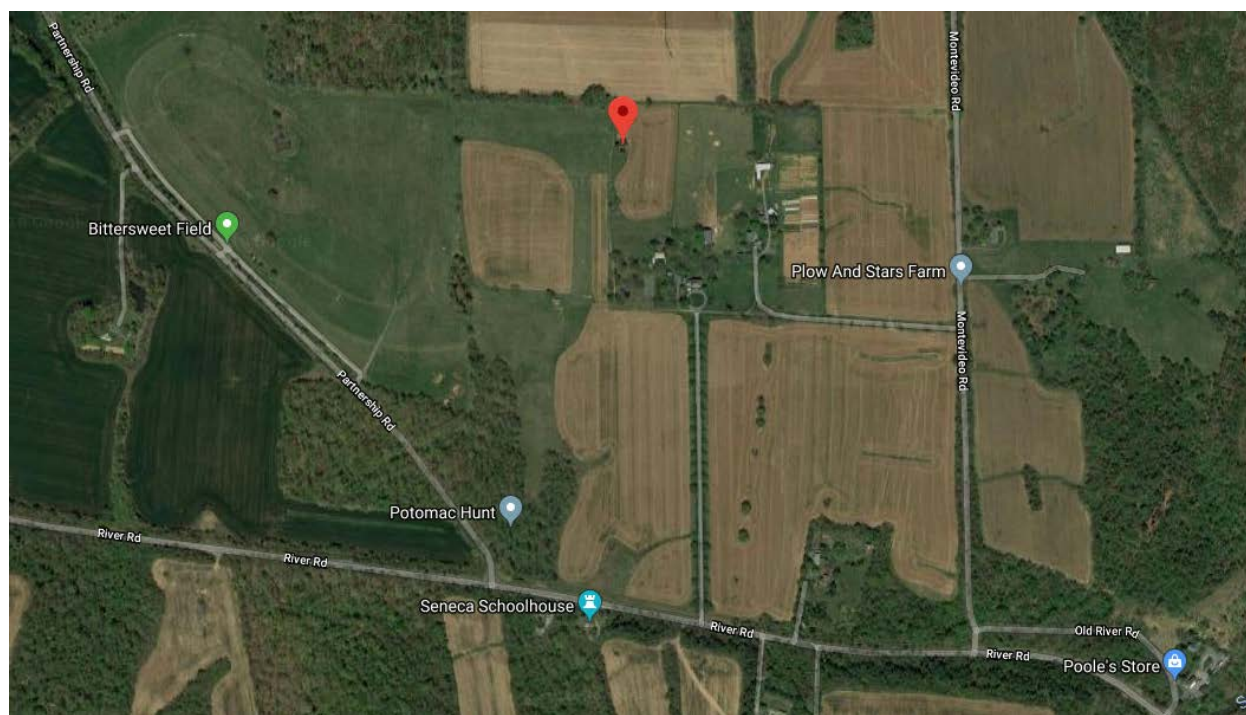

MONTGOMERY COUNTY CEMETERY INVENTORY REVISITED		
BURIAL SITE INFORMATION		
Name: Peter Family Cemetery	Inventory ID: 021	
Alternate name: Montevideo		
Address: 16801 River Road, Seneca		
Website:		
GPS coordinates: Latitude: 39.087230		Longitude: -77.350720
FindaGrave: https://www.findagrave.com/cemetery/2348953		
BURIAL SITE TYPE		
Category: <input type="checkbox"/> Religious <input type="checkbox"/> Community <input checked="" type="checkbox"/> Family <input type="checkbox"/> African American <input type="checkbox"/> Other:		
BURIAL SITE EVALUATION		
Setting/location description: <input checked="" type="checkbox"/> Rural <input type="checkbox"/> Urban <input type="checkbox"/> Suburban <input type="checkbox"/> Wooded <input type="checkbox"/> Other:		
General condition (See conditions sheet): <input checked="" type="checkbox"/> Excellent <input type="checkbox"/> Good <input type="checkbox"/> Fair <input type="checkbox"/> Poor <input type="checkbox"/> None		
Is there a formal entrance? <input type="checkbox"/> Yes <input checked="" type="checkbox"/> No		Accessibility: <input type="checkbox"/> Inaccessible <input checked="" type="checkbox"/> By foot <input type="checkbox"/> By car
Is cemetery active (recent burials)? <input checked="" type="checkbox"/> Yes <input type="checkbox"/> No		Is there a cemetery sign: <input type="checkbox"/> Yes <input checked="" type="checkbox"/> No
Is cemetery being maintained? <input checked="" type="checkbox"/> Yes <input type="checkbox"/> Minimal <input type="checkbox"/> No (If yes, note caretaker's name below)		
Are there visible markers? <input checked="" type="checkbox"/> Yes <input type="checkbox"/> No		Approximate number of burials/visible markers: 11 Date ranges: 1821–2016
Description: (markers, materials, arrangement, landscaping/vegetation, fence, paths and roads, etc.)		
<ul style="list-style-type: none">• Small, private family cemetery next to open equestrian field.• Two distinct burial areas: An iron-fenced traditional area and a new open area south of the fenced area.• Eight Peter family stones/markers within fenced area, all facing east.• Three Kiplinger family Seneca sandstone boulders placed in adjacent open area, all facing east.• Three cedar trees and one oak tree within fenced area. One young oak next to boulders.		
BURIAL SITE CONTACT		
Name: Kiplinger Farmland LLC		
Relationship to burial site: Owner		Advocacy contact: Knight Kiplinger, KKiplinger@kiplinger.com
Address: 16801 River Road		Phone: 202-887-6419
City: Poolesville	State: MD	ZIP Code: 20837
BURIAL SITE SURVEYOR		
Name: Glenn Wallace & Eileen McGuckian		Survey Date: 8/6/2018 Time spent: 15 min
Email: mococems@gmail.com		
Photographer: Glenn Wallace		
COMMENTS		
Suggestions for follow-up:		
<ul style="list-style-type: none">• Iron fence requires some maintenance, though the corners have separated because of the trees planted there.• Always contact the owner to arrange a visit		
Safety issues, invasive vegetation removal, fence removal/restoration, signage, trash, erosion, vandalism:		
N/A		
Anything of significance about this cemetery?		
(See history and description supplement by Knight Kiplinger)		
SOURCES		
Cite sources used and resources available:		

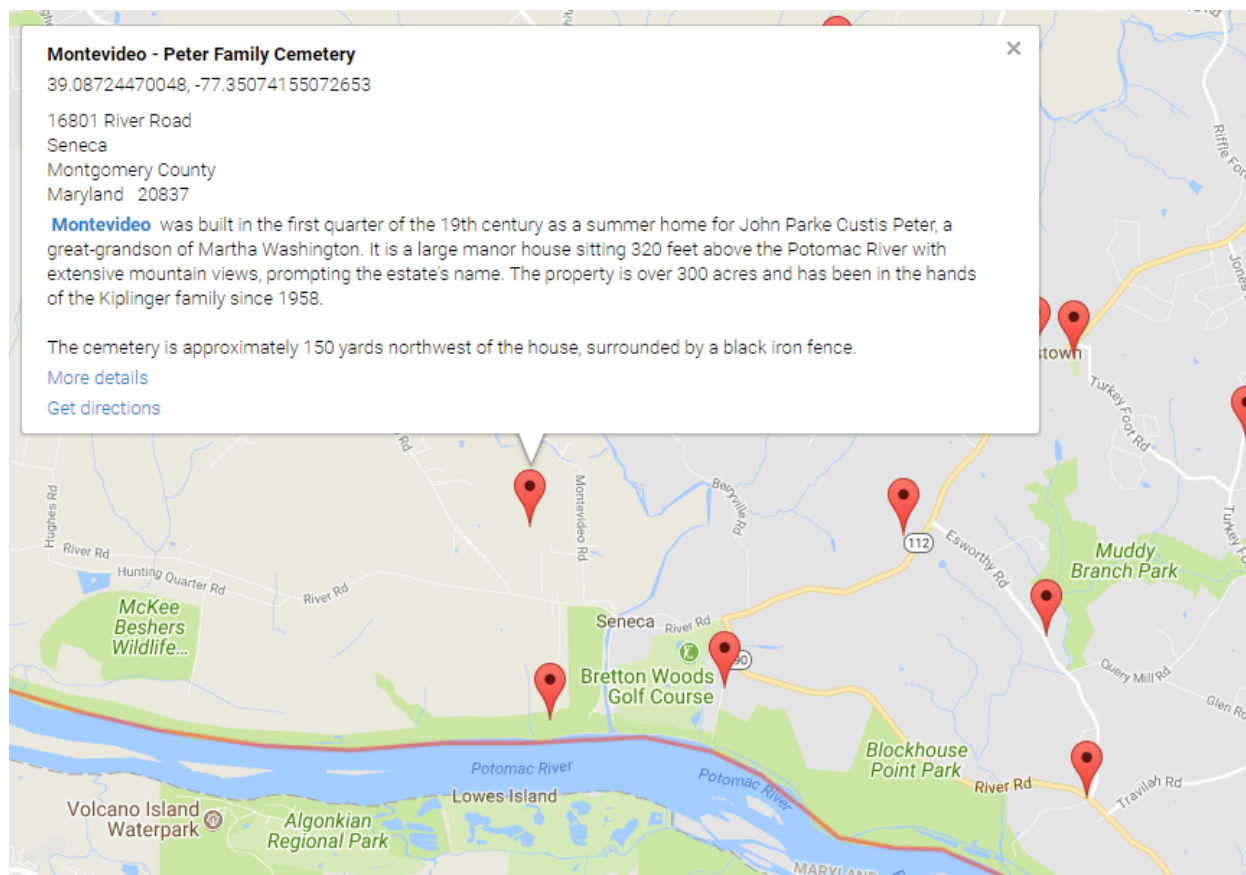

Montgomery County Cemetery Inventory Photograph Log

Cemetery Name: Peter Family Cemetery		Inventory ID: 021
Photographer: Glenn Wallace		Date: 8/6/2018
Time	Photo No.	Description and direction you are facing (Ex: detail of wall around Carr plot facing North)
7:50 am	1	Approach to cemetery from residence, facing northwest
	2	Continued approach to cemetery at shed, facing north
	3	Direct approach to cemetery from shed, facing north
	4	Kiplinger family boulders, facing north
	5	Peter family burial enclosure, facing northwest
8:00 am	6	Panoramic from south to west to north



1. Approach to cemetery from residence, facing northwest.



2. Continued approach to cemetery at shed, facing north.



3. Direct approach to cemetery from shed, facing north.



4. Kiplinger family boulders, facing north.



5. Peter family burial enclosure, facing northwest.



6. Panoramic from south to west to north.