

Montgomery County Cemetery Inventory

ID: 22

Name: Pearre Family Cemetery

Alternate name:

Address: On Pearre farm near Comus. End of Barley Field Lane.

Town: Comus

ADC Map Page 8 Grid A-1

Type

Religious _____
 Family _____
 Private _____
 Other _____

Association

Free black _____
 Enslaved _____
 Ethnic _____
 Prehistoric _____

Setting Rural Urban Suburban Forested Other _____

Condition Excellent Good Fair Poor

Negative Impacts (vandalism, dumping, neglect, encroachment, etc) None

Approximate no. of burials 5 - 20 Date range of burials 1864 - 1900 (possible 1700)

Description (markers, materials, arrangement, landscaping, fence, paths and roads, etc.)

Split rail fence around cemetery. About 100 feet X 40 feet. Twenty-three slate markers; five grave markers and one monument. Transcriptions on file.

Surveyor(s) Ben & Diana Snouffer Survey date 5/9/04 5/9/04

Photographer Joanne Parsley Date 5/9/04 Photo no. 100-0018, 19, 20

Current owner ~~Pearre~~ Pearre Trust Fund (T. Righter-Shiloh Church Rd.) ?p

Address/Phone No. _____

Historic Status

Locational Atlas ID _____ National Register
 Master Plan ID _____ Other _____

UTM N 39° 15.452 W 77° 21.766

Additional sources of information:

22
PEARRE FAMILY CEMETERY
BARLEY FIELD LANE AT RYERFIELD CT.
COMUS

FAMILY BURYING GROUND NEAR COMUS

Near Comus, on old Pearre farm property, located off Comus
[A.D.C. Map: Montgomery, page 4, grid coordinates C-11.]
Location of cemetery: Unknown. Inactive cemetery. Earliest known
death: 1864. Most recent death: 1900. Location of transcribed records:
Montgomery County Historical Society Library, 42 West Middle Lane,
Rockville, Maryland 20850. Comments: Only partially transcribed.

22
PEARRE FAMILY CEMETERY
PEARRE FIELD ~~RD~~ LANE AT RYEFIELD CT.
COMUS

Pearre Family Cemetery

Off Comus Road at the end of Barley Field Lane.

23 slate markers
5 grave markers
1 monument

Large monument:

P
Erected by George A. Pearre, Jr.
1948
In Memory of the
Pearre Family

Each Duty Done
They Rest In Peace
Pearre

Fletcher Roberts Veitch
1822-1893

Solomon in all his glory was
arrayed like one of these
Carrie Virginia
Beloved Wife of
F. R. Veitch
Born
Sept 24, 1836
Died
May 2, 1872

Blessed are the pure of heart
For they shall see God.

Veitch

Unreadable

1866
1867

22
PEARRE FAMILY CEMETERY
BARLEY FIELD LANE AT RYEFIELD CT.
COMUS

Pearre, page 2

(Repaired stone)

To the Memory
Of
Catharine M.
Wife of
William Pearre

This stone is erected by her children, who will fondly cherish the remembrance of all those Christian virtues that adorned her character.

She was born
July 10, 1795 and
Died May 6, 1864

William Pearre

This stone is erected by his children. He performed well all the duties of a grandfather and a good citizen.

He was Born May 13, 1791 and
Died March 25, 1864

Sarah Ellen Pearre
Grunwell
1830-1900

Calm on the bosom of they God
Fair Spirit, Rest Thee Now

All stones facing west, toward Sugarloaf Mountain

22
PEARRE FAMILY CEMETERY
BARREY FIELD ~~BARREY~~ WANE AT RYEFIELD CT.
COMUS

Pearre Family Cemetery

100-0018 Looking west-north-west from the north corner of Barley Field Lane.

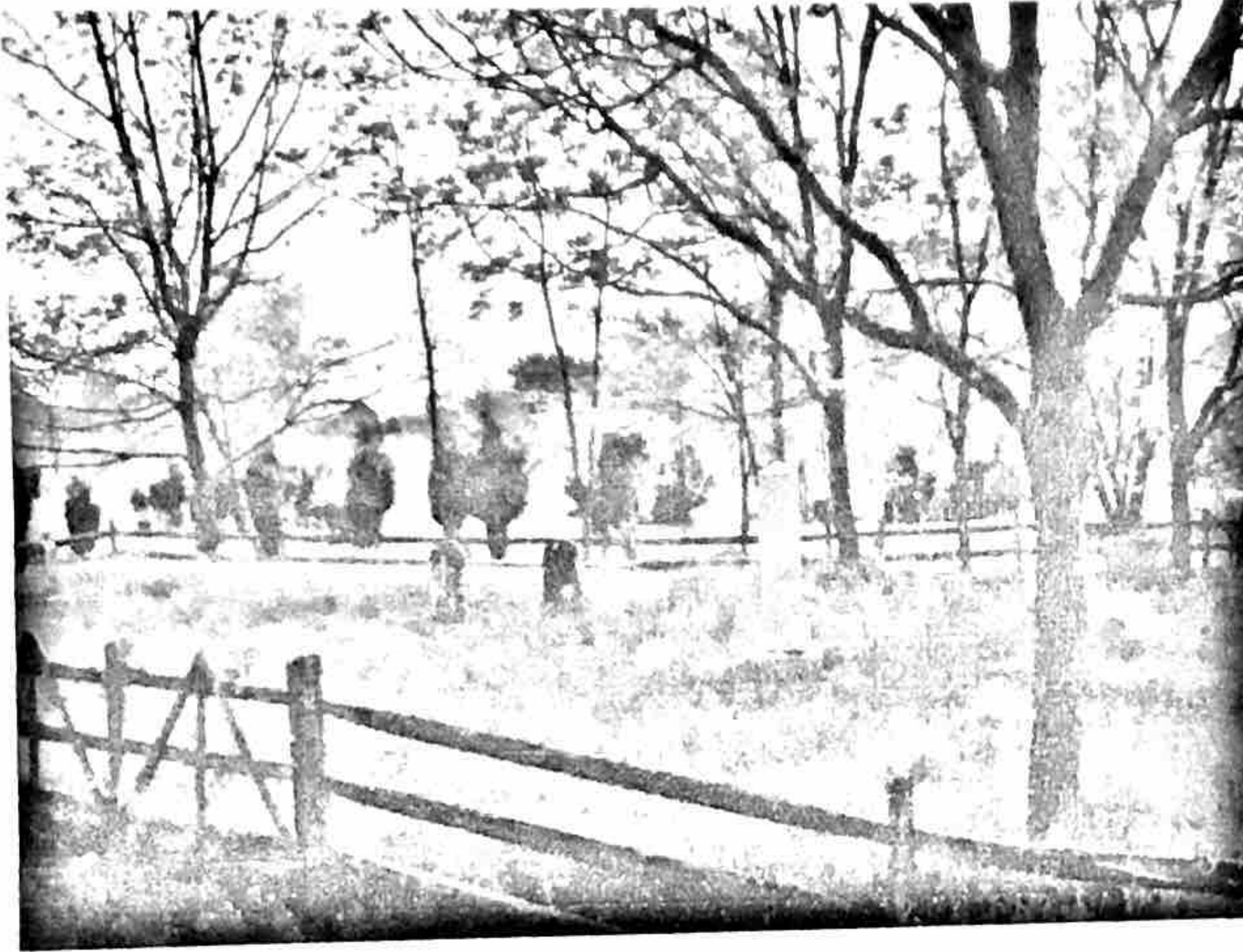

100-0019 Looking west-north-west from the north corner of Barley Field Lane.

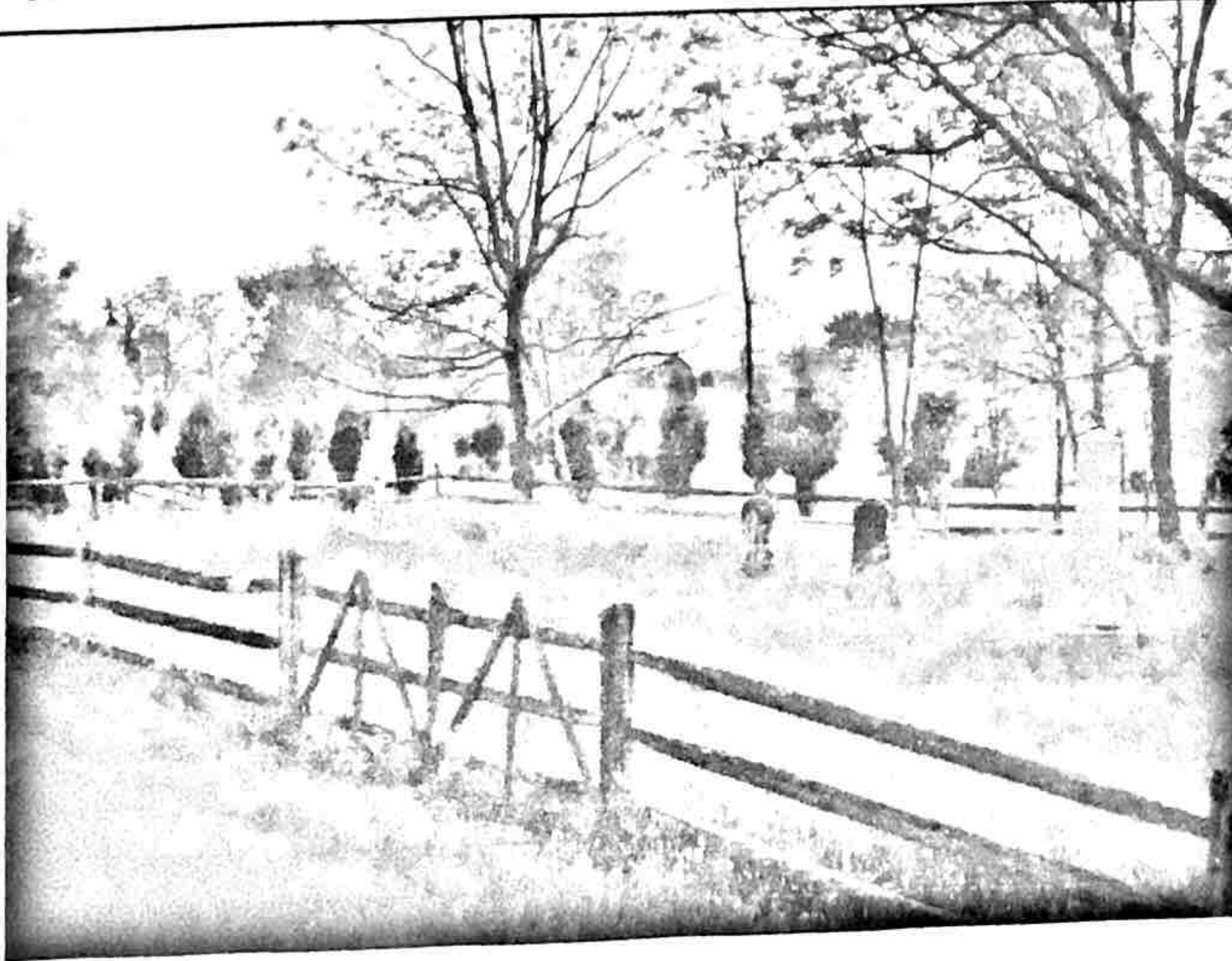

22
PEARRE FAMILY CEMETERY
BARLEY FIELD LANE AT RYEFIELD CT.
COMUS

100-20 From front fence off Barley Field Lane looking northwest to west corner in rear of picture.



22

PEARRE FAMILY GENEALOGY
BARLEY FIELD LANE AT RYEFIELD CT.
CONUS