

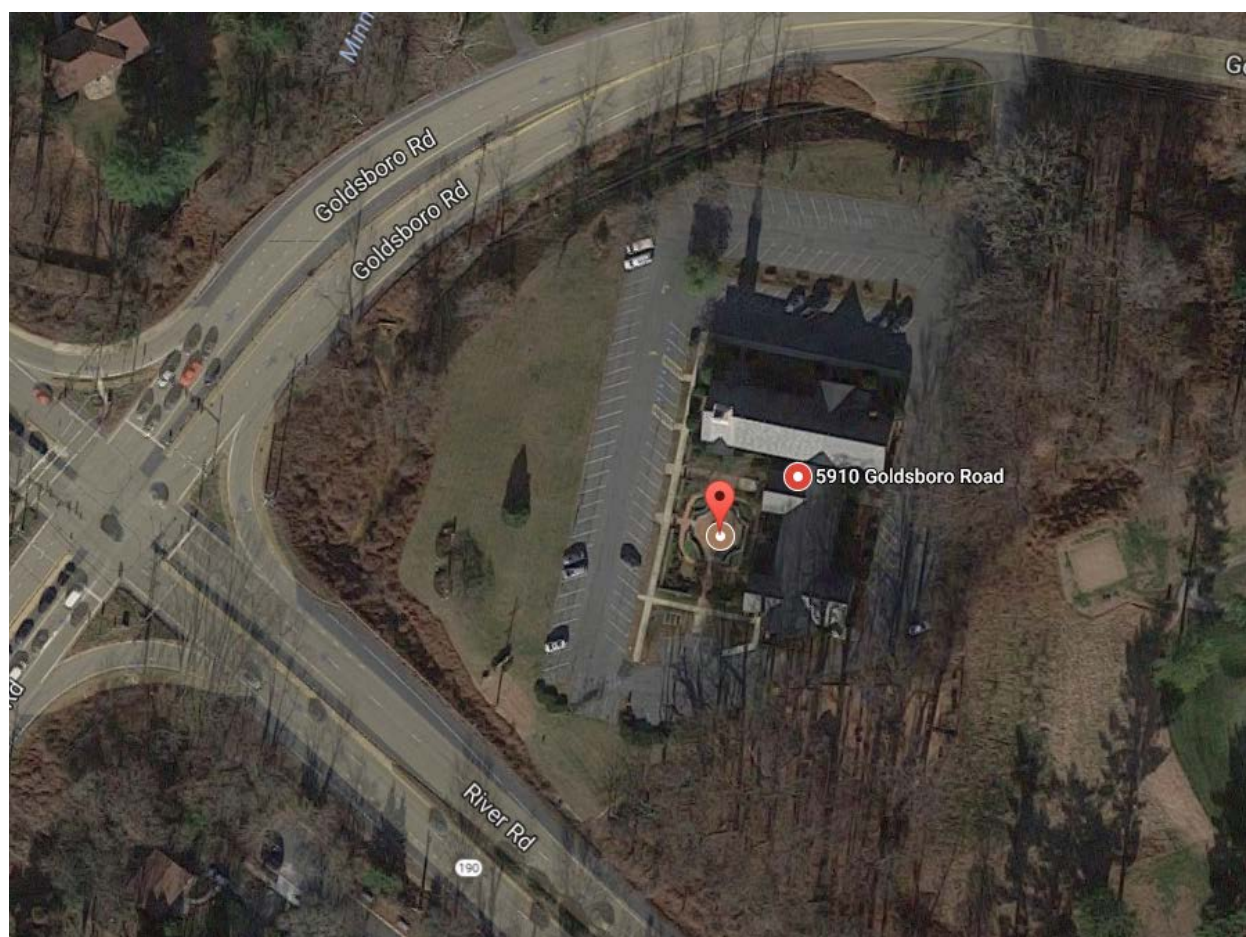

MONTGOMERY COUNTY CEMETERY INVENTORY REVISITED		
<b>BURIAL SITE INFORMATION</b>		
Name: <b>Concord – St. Andrew United Methodist Church Memorial Garden</b>		Inventory ID: <b>032</b>
Alternate name:		
Address: <b>5910 Goldsboro Rd, Bethesda</b>		
Website: <a href="https://www.csachurch.com/">https://www.csachurch.com/</a>		
GPS coordinates: Latitude: <b>38.973095</b>		Longitude: <b>-77.120511</b>
FindaGrave: <a href="https://www.findagrave.com/cemetery/2348120">https://www.findagrave.com/cemetery/2348120</a>		
<b>BURIAL SITE TYPE</b>		
Category: <input checked="" type="checkbox"/> <b>Religious</b> <input type="checkbox"/> Community <input type="checkbox"/> Family <input type="checkbox"/> African American <input type="checkbox"/> Other:		
<b>BURIAL SITE EVALUATION</b>		
Setting/location description: <input type="checkbox"/> Rural <input type="checkbox"/> Urban <input checked="" type="checkbox"/> <b>Suburban</b> <input type="checkbox"/> Wooded <input type="checkbox"/> Other:		
General condition (See conditions sheet): <input checked="" type="checkbox"/> <b>Excellent</b> <input type="checkbox"/> Good <input type="checkbox"/> Fair <input type="checkbox"/> Poor <input type="checkbox"/> None		
Is there a formal entrance? <input checked="" type="checkbox"/> <b>Yes</b> <input type="checkbox"/> No		Accessibility: <input type="checkbox"/> Inaccessible <input type="checkbox"/> By foot <input checked="" type="checkbox"/> <b>By car</b>
Is cemetery active (recent burials)? <input checked="" type="checkbox"/> <b>Yes</b> <input type="checkbox"/> No		Is there a cemetery sign: <input checked="" type="checkbox"/> <b>Yes</b> <input type="checkbox"/> No
Is cemetery being maintained? <input checked="" type="checkbox"/> <b>Yes</b> <input type="checkbox"/> Minimal <input type="checkbox"/> No (If yes, note caretaker's name below)		
Are there visible markers? <input checked="" type="checkbox"/> <b>Yes</b> <input type="checkbox"/> No		Approximate number of burials/visible markers: <b>~100</b> Date ranges: <b>1973–2017</b>
Description: (markers, materials, arrangement, landscaping/vegetation, fence, paths and roads, etc.)		
• <b>Memorial garden with bronze plaques set in wall cap stones</b>		
<b>BURIAL SITE CONTACT</b>		
Name: <b>Concord – St. Andrew United Methodist Church</b>		
Relationship to burial site:		Advocacy contact: <a href="mailto:csaumc@gmail.com">csaumc@gmail.com</a>
Address:		Phone:
City:	State:	ZIP Code:
<b>BURIAL SITE SURVEYOR</b>		
Name: <b>Patricia Kolesar</b>		Survey Date: <b>5/25/2018</b> Time spent: <b>10 min</b>
Address:		Phone:
Email:		
Photographer: <b>Patricia Kolesar</b>		
<b>COMMENTS</b>		
Suggestions for follow-up:		
N/A		
Safety issues, invasive vegetation removal, fence removal/restoration, signage, trash, erosion, vandalism:		
N/A		
Anything of significance about this cemetery?		
N/A		
<b>SOURCES</b>		
Cite sources used and resources available:		
N/A		

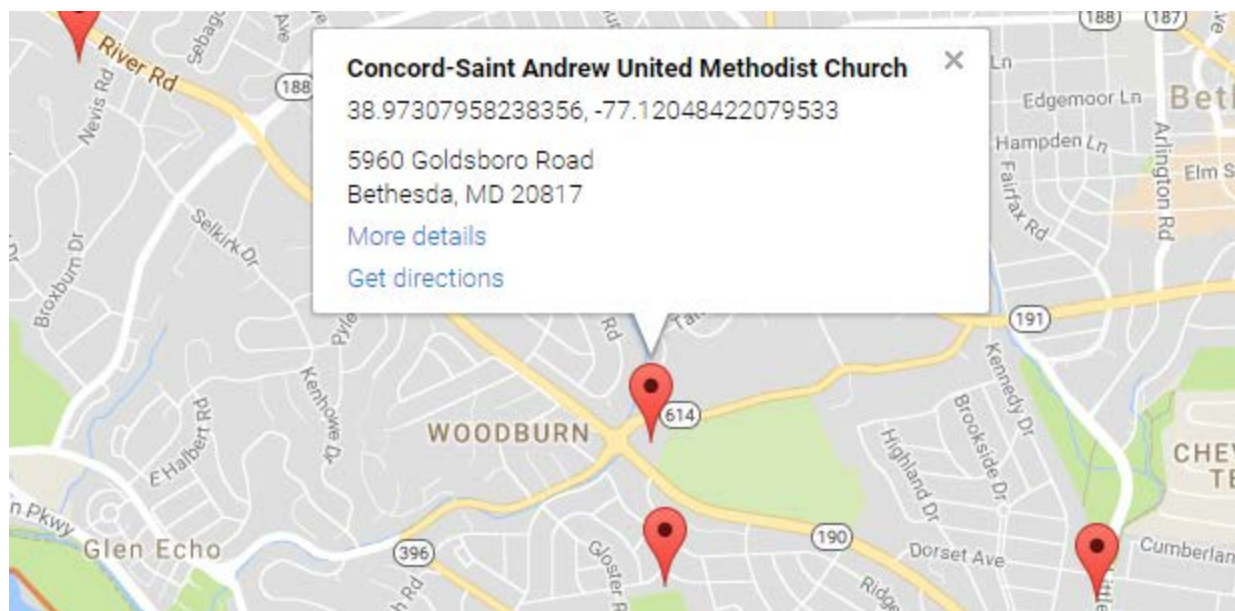



## Montgomery County Cemetery Inventory Photograph Log

Cemetery Name: Concord – St. Andrew United Methodist Memorial Garden		Inventory ID: 032
Photographer: Patricia Kolesar		Date: 5/25/2018
Time	Photo No.	Description and direction you are facing (Ex: detail of wall around Carr plot facing North)
11:40 am	1	Entrance gate to the memorial garden, facing east
	2	Memorial garden
	3	Panoramic from west to north to east
	4	Panoramic from east to south to west
11:50 am	5	Example of name plaque mounted to wall cap



1. Entrance gate to the memorial garden, facing east





**2. Memorial garden**



**3. Panoramic from west to north to east**



**4. Panoramic from east to south to west**





5. Example of name plaque mounted to wall cap