

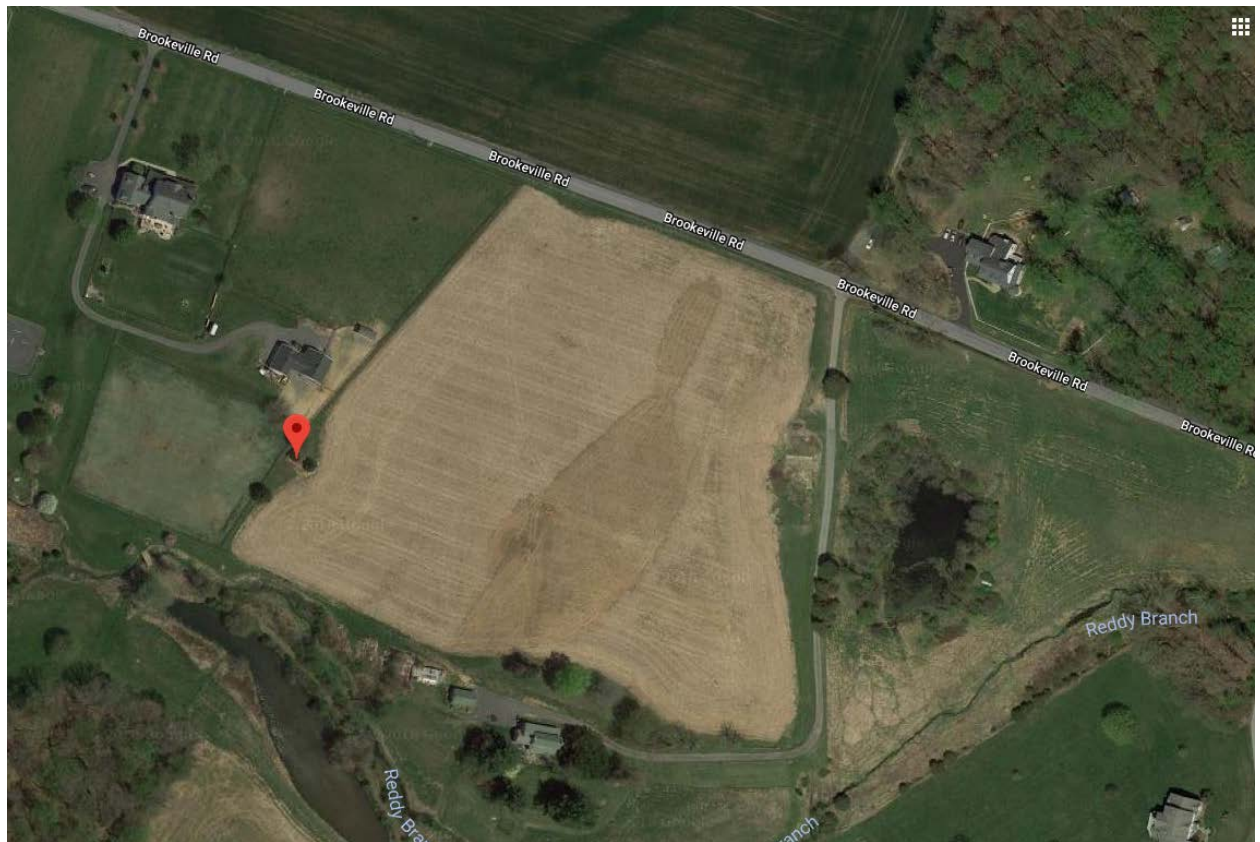

MONTGOMERY COUNTY CEMETERY INVENTORY REVISITED		
BURIAL SITE INFORMATION		
Name: <b>Gustavus Jones Family Cemetery</b>		Inventory ID: <b>034</b>
Alternate name:		
Address: <b>4112 Brookeville Road, Brookeville</b>		
Website:		
GPS coordinates: Latitude: <b>39.182051</b>		Longitude: <b>-77.085201</b>
FindaGrave: <a href="https://www.findagrave.com/cemetery/2647376">https://www.findagrave.com/cemetery/2647376</a>		
BURIAL SITE TYPE		
Category: <input type="checkbox"/> Religious <input type="checkbox"/> Community <input checked="" type="checkbox"/> <b>Family</b> <input type="checkbox"/> African American <input type="checkbox"/> Other:		
BURIAL SITE EVALUATION		
Setting/location description: <input checked="" type="checkbox"/> <b>Rural</b> <input type="checkbox"/> Urban <input type="checkbox"/> Suburban <input type="checkbox"/> Wooded <input type="checkbox"/> Other:		
General condition (See conditions sheet): <input type="checkbox"/> Excellent <input type="checkbox"/> Good <input type="checkbox"/> Fair <input checked="" type="checkbox"/> <b>Poor</b> <input type="checkbox"/> None		
Is there a formal entrance? <input type="checkbox"/> Yes <input checked="" type="checkbox"/> <b>No</b>		Accessibility: <input type="checkbox"/> Inaccessible <input checked="" type="checkbox"/> <b>By foot</b> <input type="checkbox"/> By car
Is cemetery active (recent burials)? <input type="checkbox"/> Yes <input checked="" type="checkbox"/> <b>No</b>		Is there a cemetery sign: <input type="checkbox"/> Yes <input checked="" type="checkbox"/> <b>No</b>
Is cemetery being maintained? <input type="checkbox"/> Yes <input type="checkbox"/> Minimal <input checked="" type="checkbox"/> <b>No</b> (If yes, note caretaker's name below)		
Are there visible markers? <input checked="" type="checkbox"/> <b>Yes</b> <input type="checkbox"/> No		Approximate number of burials/visible markers: Date ranges: <b>1853-1896</b>
Description: (markers, materials, arrangement, landscaping/vegetation, fence, paths and roads, etc.)		
• Cemetery accessed from homestead or by walking along western property fence line from Brookeville Rd.		
• Perimeter cinderblock wall continues to collapse since 2004 inventory.		
• Gravestones are severely leaning		
BURIAL SITE CONTACT		
Name: <b>T.J. Atkinson &amp; Wendy Lloyd</b>		
Relationship to burial site: <b>Owners</b>		Advocacy contact:
Address:		Phone:
City:	State:	ZIP Code:
BURIAL SITE SURVEYOR		
Name: <b>Paul Erickson</b>		Survey Date: <b>3/16/2018</b>
Address:		Time spent: <b>10 min</b>
Email:		Phone:
Photographer: <b>Paul Erickson</b>		
COMMENTS		
Suggestions for follow-up:		
• The cemetery needs to be completely weeded and trees removed		
• Masonry wall needs to be reset		
Safety issues, invasive vegetation removal, fence removal/restoration, signage, trash, erosion, vandalism:		
• Groundhog holes everything within the enclosure		
• Fallen wall is a hazard. KEEP OUT!		
Anything of significance about this cemetery?		
SOURCES		
Cite sources used and resources available:		
• <a href="https://mht.maryland.gov/secure/medusa/PDF/Montgomery/M:%2023-58.pdf">https://mht.maryland.gov/secure/medusa/PDF/Montgomery/M:%2023-58.pdf</a>		

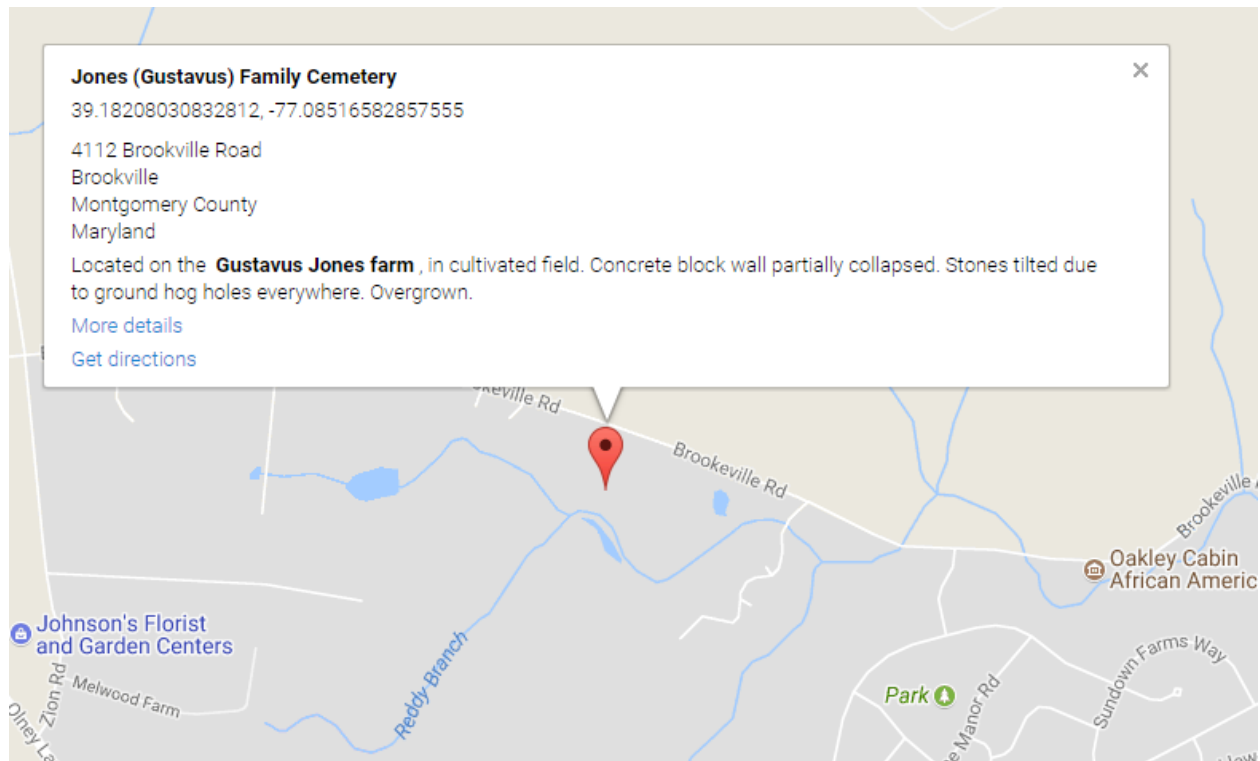

## Montgomery County Cemetery Inventory Photograph Log

Cemetery Name: Gustavus Jones Family Cemetery		Inventory ID: 034
Photographer: Paul Erickson		Date: 3/16/2018
Time	Photo No.	Description and direction you are facing (Ex: detail of wall around Carr plot facing North)
3:20 pm	1	Access to cemetery from farm house, facing north
	2	View toward cemetery, facing north
	3	Detail of collapsing cinderblock wall
	4	Cemetery perimeter wall, facing west
	5	Interior of cemetery enclosure, facing northeast
3:30 pm	6	Interior of cemetery enclosure, facing northwest
GoogleMap	7	Access to cemetery along western property fence line



**1. Access to cemetery from farm house, facing north**





**2. View toward cemetery, facing north**



**3. Detail of collapsing cinderblock wall**





**4. Cemetery perimeter wall, facing west**



**5. Interior of cemetery enclosure, facing northeast**





**6. Interior of cemetery enclosure, facing northwest**



**7. Access to cemetery along western property fence line**