



MONTGOMERY COUNTY CEMETERY INVENTORY REVISITED

BURIAL SITE INFORMATION

Name: Howes Family Cemetery	Inventory ID: 035
Alternate name:	
Address: In park – closest intersection is Middlebrook Rd and Midcounty Hwy, Germantown	
Website:	
GPS coordinates: Latitude: 39.180311	Longitude: -77.223218
FindaGrave: https://www.findagrave.com/cemetery/2674931	

BURIAL SITE TYPE

Category: ☐ Religious ☐ Community ☒ **Family** ☐ African American ☐ Other:

BURIAL SITE EVALUATION

Setting/location description: <input type="checkbox"/> Rural <input type="checkbox"/> Urban <input checked="" type="checkbox"/> Suburban <input checked="" type="checkbox"/> Wooded <input type="checkbox"/> Other:	
General condition (See conditions sheet): <input type="checkbox"/> Excellent <input type="checkbox"/> Good <input type="checkbox"/> Fair <input type="checkbox"/> Poor <input checked="" type="checkbox"/> None	
Is there a formal entrance? <input type="checkbox"/> Yes <input checked="" type="checkbox"/> No	Accessibility: <input type="checkbox"/> Inaccessible <input checked="" type="checkbox"/> By foot <input type="checkbox"/> By car
Is cemetery active (recent burials)? <input type="checkbox"/> Yes <input checked="" type="checkbox"/> No	Is there a cemetery sign: <input type="checkbox"/> Yes <input checked="" type="checkbox"/> No
Is cemetery being maintained? <input type="checkbox"/> Yes <input type="checkbox"/> Minimal <input checked="" type="checkbox"/> No (If yes, note caretaker's name below)	
Are there visible markers? <input type="checkbox"/> Yes <input checked="" type="checkbox"/> No	Approximate number of burials/visible markers:
Date ranges:	
Description: (markers, materials, arrangement, landscaping/vegetation, fence, paths and roads, etc.)	
• Cemetery area lies to the west of the Greenway trail.	
• Stone foundation, possibly for a barn, to the south.	
• Partially delineated by posts and barbed wire on the southern edge of the cemetery.	
• No visible gravestones.	

BURIAL SITE CONTACT

Name: Montgomery County – Great Seneca Park Extension		
Relationship to burial site:		Advocacy contact:
Address:		Phone:
City:	State:	ZIP Code:

BURIAL SITE SURVEYOR

Name: Katherine Rogers, John Kelly, Earl Dunn	Survey Date: 5/23/2018	Time spent: 15 min
Address:		Phone:
Email:		
Photographer: Jackie Rogers		

COMMENTS

Suggestions for follow-up:
• Revisit site in fall or winter to relocate the headstone
Safety issues, invasive vegetation removal, fence removal/restoration, signage, trash, erosion, vandalism:
• Trash and abandoned cars
• Fire pit built from car parts
Anything of significance about this cemetery?
• 19th Century artifacts located in washout on path, approximately .08 miles from site.

SOURCES

Cite sources used and resources available:

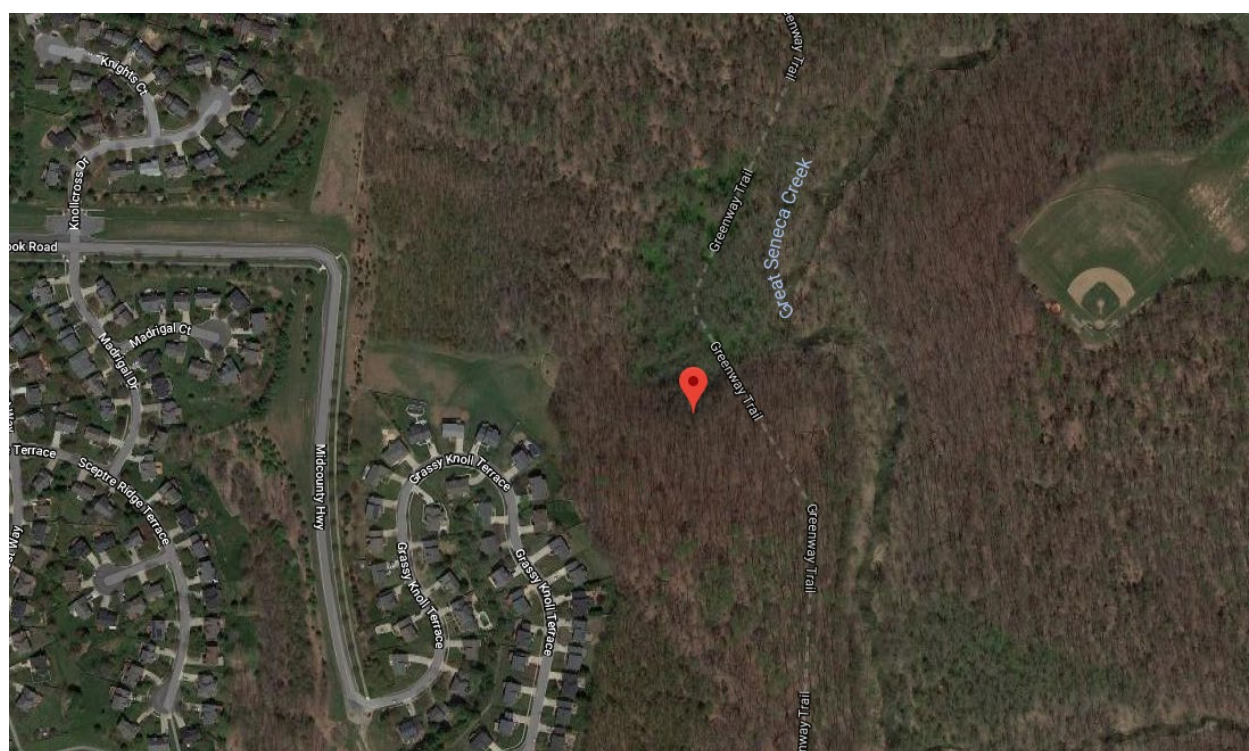
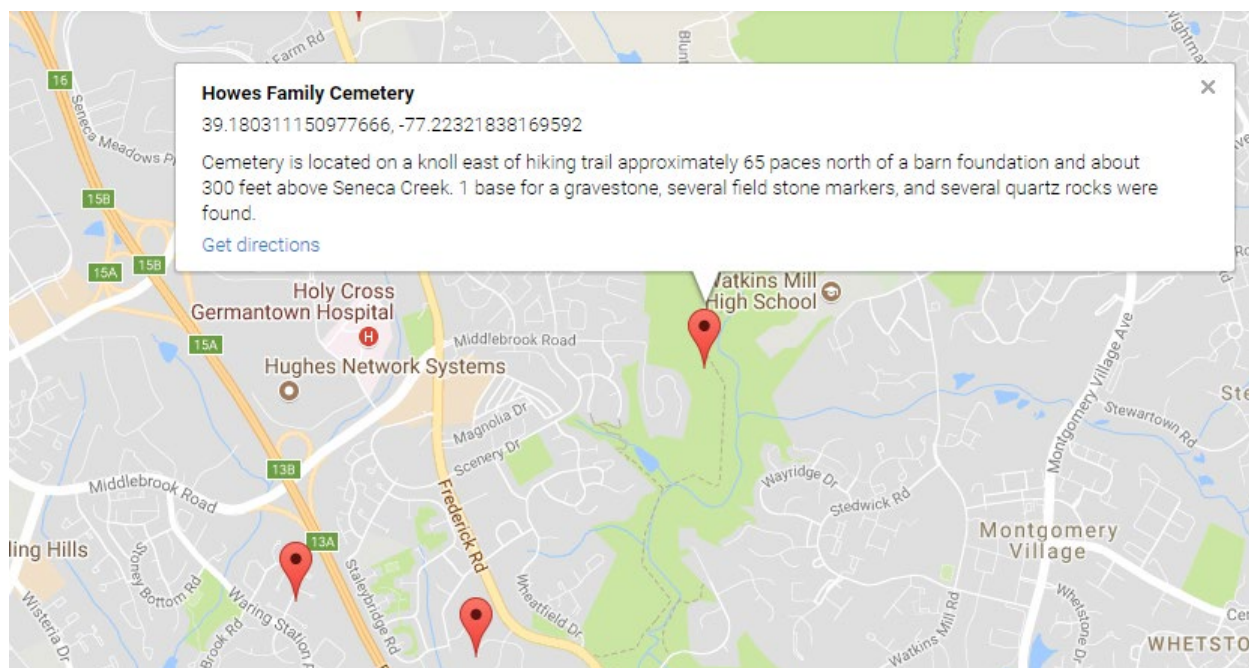



Aerial - 1938

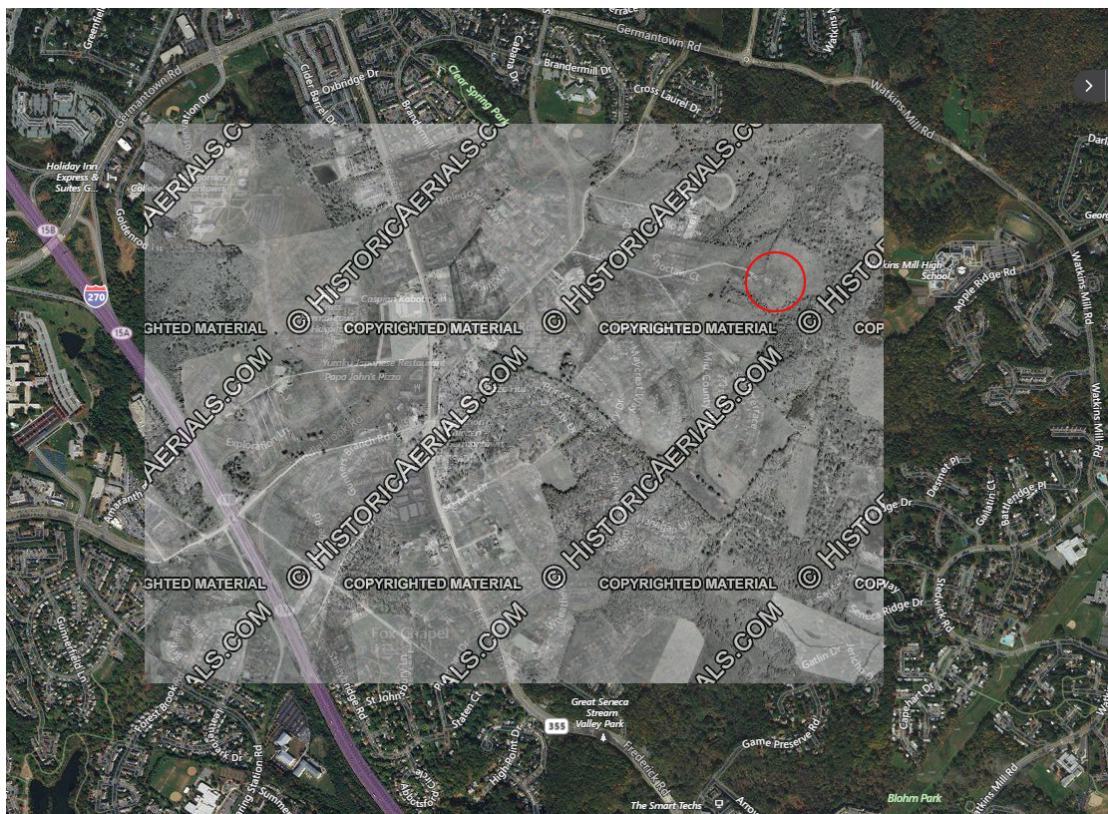

Aerial – 1957 overlay

Montgomery County Cemetery Inventory Photograph Log

Cemetery Name: Howes Family Cemetery		Inventory ID: 035
Photographer: Jackie Rogers		Date: 5/23/2018
Time	Photo No.	Description and direction you are facing (Ex: detail of wall around Carr plot facing North)
11:22 am	1	Approach to site, facing east. 2.2 miles from start of trail at Fred. Ave.
	2	Greenway Trail on route to site, facing north
	3	Abandoned vehicle. Site is located off to the left
	4	Approach to cemetery from vehicle
	5	Possible gravestone base noted in initial inventory survey
	6	Panoramic from west to north to east
11:38 am	7	Panoramic from east to south to west



1. Approach to site, facing east. 2.2 miles from start of trail at Fred. Ave.



2. Greenway Trail on route to site, facing north



3. Abandoned vehicle. Site is located off to the left.



4. Approach to cemetery from vehicle.



5. Possible gravestone base noted in initial inventory survey



6. Panoramic from west to north to east



7. Panoramic from east to south to west