



## MONTGOMERY COUNTY CEMETERY INVENTORY REVISITED

### BURIAL SITE INFORMATION

Name: <b>Holland Family Cemetery</b>	Inventory ID: <b>036</b>
Alternate name: Prospect Hill	
Address: <b>1811 Brighton Dam Road, Brighton</b>	
Website:	
GPS coordinates: Latitude: <b>39.198054</b>	Longitude: <b>-77.041054</b>
FindaGrave: <a href="https://www.findagrave.com/cemetery/2647313">https://www.findagrave.com/cemetery/2647313</a>	

### BURIAL SITE TYPE

Category: ☐ Religious ☐ Community ☒ **Family** ☐ African American ☐ Other:

### BURIAL SITE EVALUATION

Setting/location description: <input checked="" type="checkbox"/> <b>Rural</b> <input type="checkbox"/> Urban <input type="checkbox"/> Suburban <input checked="" type="checkbox"/> <b>Wooded</b> <input type="checkbox"/> Other:	
General condition (See conditions sheet): <input type="checkbox"/> Excellent <input type="checkbox"/> Good <input checked="" type="checkbox"/> <b>Fair</b> <input type="checkbox"/> Poor <input type="checkbox"/> None	
Is there a formal entrance? <input type="checkbox"/> Yes <input checked="" type="checkbox"/> <b>No</b>	Accessibility: <input type="checkbox"/> Inaccessible <input checked="" type="checkbox"/> <b>By foot</b> <input type="checkbox"/> By car
Is cemetery active (recent burials)? <input type="checkbox"/> Yes <input checked="" type="checkbox"/> <b>No</b>	Is there a cemetery sign: <input type="checkbox"/> Yes <input checked="" type="checkbox"/> <b>No</b>
Is cemetery being maintained? <input type="checkbox"/> Yes <input checked="" type="checkbox"/> <b>Minimal</b> <input type="checkbox"/> No (If yes, note caretaker's name below)	
Are there visible markers? <input checked="" type="checkbox"/> <b>Yes</b> <input type="checkbox"/> No	Approximate number of burials/visible markers: <b>12</b>
Date ranges: <b>1816–1911</b>	
Description: (markers, materials, arrangement, landscaping/vegetation, fence, paths and roads, etc.)	
• <b>Located at the edge of the woods behind the barn between two recently renovated sawmill buildings.</b>	
• <b>Marble monument, unmarked grave markers, footstones. Civil War marker.</b>	
• <b>Periwinkle is present here.</b>	

### BURIAL SITE CONTACT

Name: <b>Jeffrey and Roshan Shirazi</b>	
Relationship to burial site: <b>Owner</b>	Advocacy contact:
Address:	Phone:
City:	State:
ZIP Code:	

### BURIAL SITE SURVEYOR

Name: <b>Amanda Becker</b>	Survey Date: <b>9/30/2018</b>	Time spent:
Address:	Phone:	
Email:		
Photographer: <b>Amanda Becker</b>		

### COMMENTS

Suggestions for follow-up:
• <b>Contact owner regarding construction activity around cemetery.</b>
• <b>Possible work day candidate/Eagle Scout project</b>
Safety issues, invasive vegetation removal, fence removal/restoration, signage, trash, erosion, vandalism:
<b>N/A</b>
Anything of significance about this cemetery?
• <b>This location was used as a gathering place and early chapel room.</b>

### SOURCES

Cite sources used and resources available:
• <a href="https://mht.maryland.gov/secure/medusa/PDF/Montgomery/M:%2023-72.pdf">https://mht.maryland.gov/secure/medusa/PDF/Montgomery/M:%2023-72.pdf</a>
• <a href="https://mht.maryland.gov/secure/medusa/PDF/Montgomery/M:%2035-33.pdf">https://mht.maryland.gov/secure/medusa/PDF/Montgomery/M:%2035-33.pdf</a>

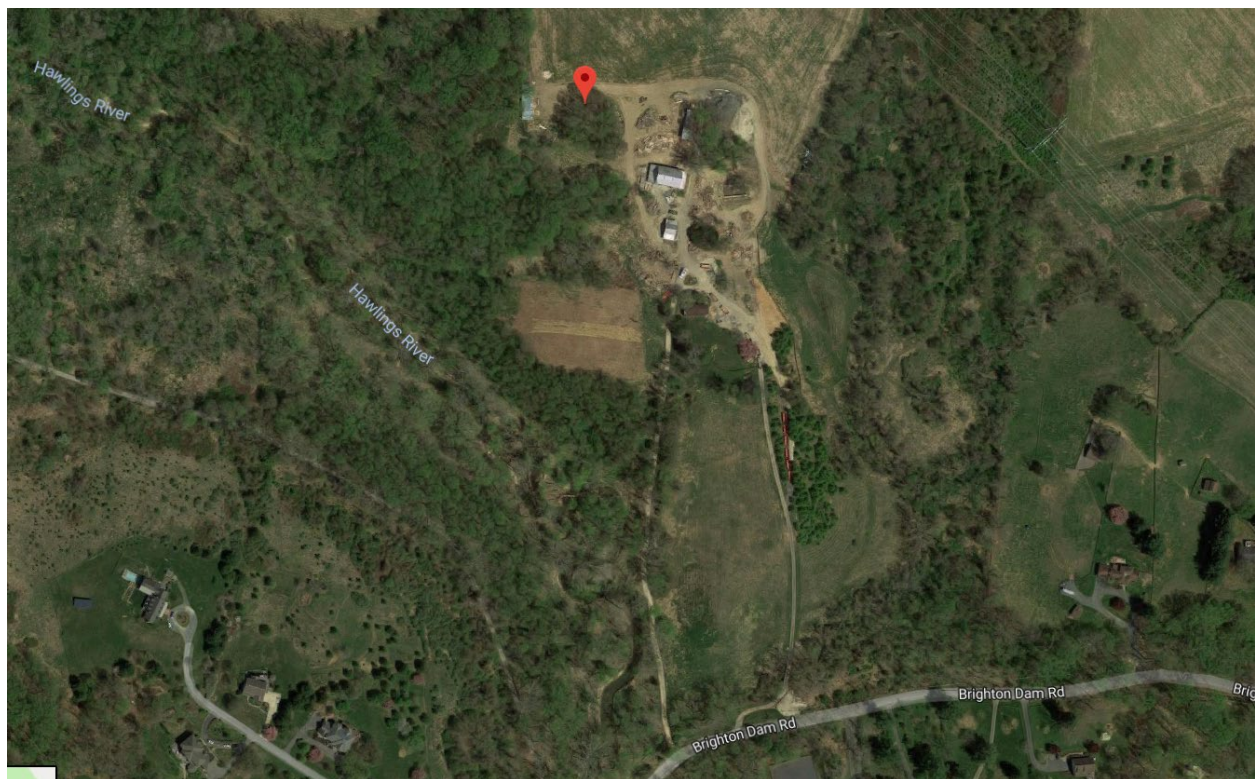
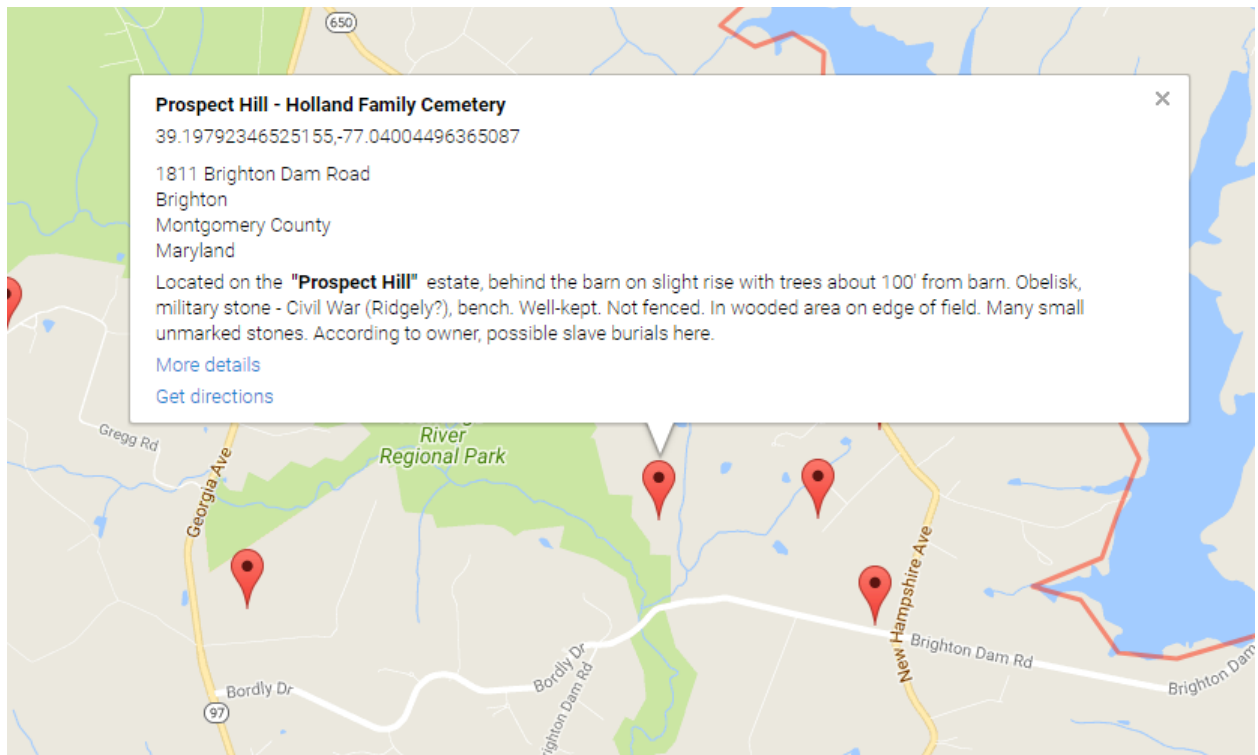



## Montgomery County Cemetery Inventory Photograph Log

Cemetery Name: Holland Family Cemetery		Inventory ID: 036
Photographer: Amanda Becker		Date: 9/30/2018
Time	Photo No.	Description and direction you are facing
4:30 pm	1	Property entrance from Brighton Dam Road, facing north
	2	Lane to residence and cemetery, facing north
	3	"Prospect Hill"
	4	First saw mill heading to cemetery, facing north
	5	Corner of first saw mill, cemetery in trees, facing west. Cemetery on left.
	6	Cemetery on left, facing west
	7	Cemetery in woods, facing south
	8	Panoramic from east to south to west
	9	Crest stone, broken, laying on another grave marker.
4:40 pm	10	Broken grave marker tablet



**1. Property entrance from Brighton Dam Road, facing north**





**2. Lane to residence and cemetery, facing north**



**3. "Prospect Hill"**





**4. First saw mill heading to cemetery, facing north**



**5. Corner of first saw mill, cemetery in trees, facing west. Cemetery on left.**





**6. Cemetery on left, facing west**



**7. Cemetery in woods, facing south**

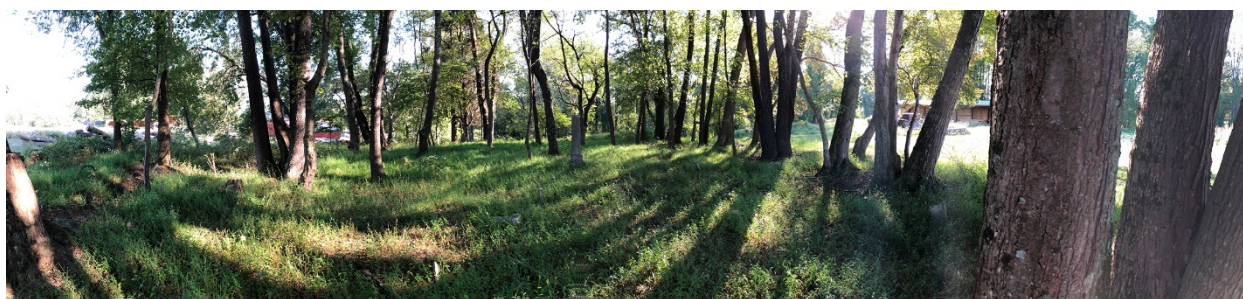

**8. Panoramic from east to south to west**





**9. Crest stone, broken, laying on another grave marker**



**10. Broken grave marker tablet**