

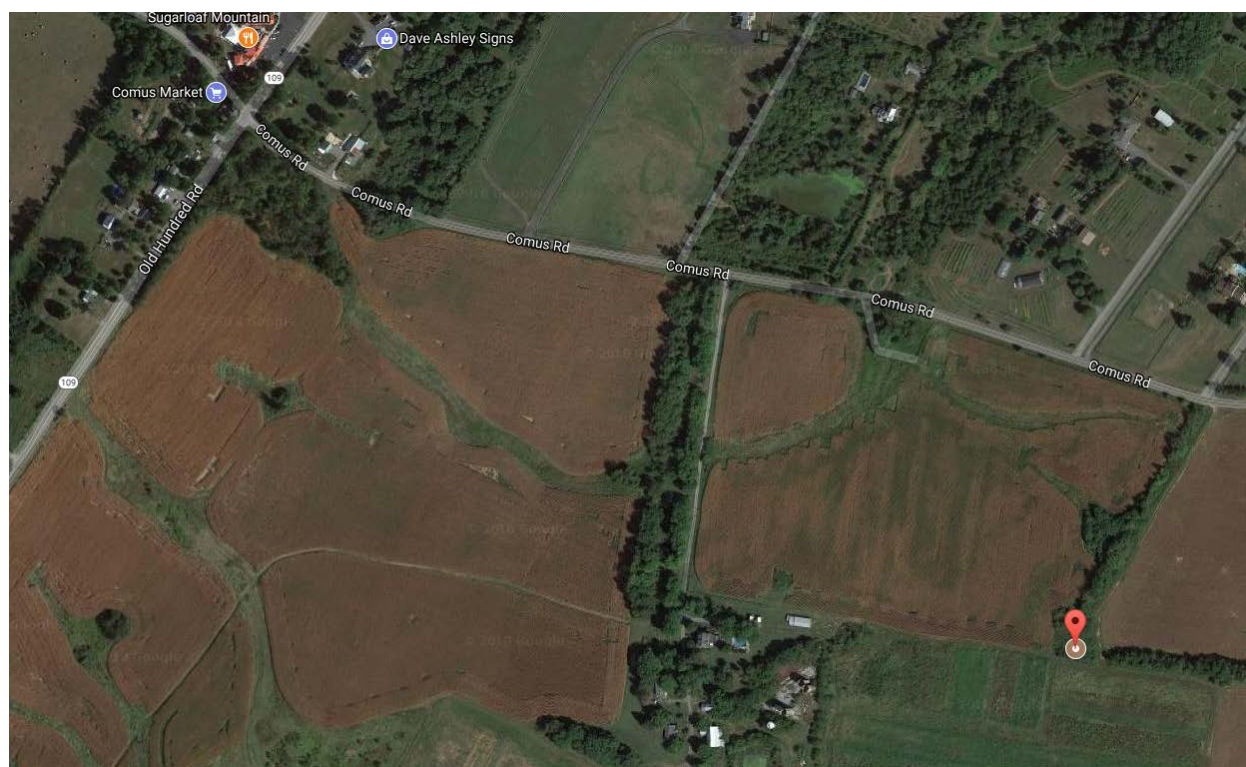

MONTGOMERY COUNTY CEMETERY INVENTORY REVISITED		
BURIAL SITE INFORMATION		
Name: <b>Hershey Family Cemetery</b>		Inventory ID: <b>039</b>
Alternate name:		
Address: <b>16520 Comus Road, Dickerson, MD 20842</b>		
Website:		
GPS coordinates: Latitude: <b>39.24250</b>		Longitude: <b>-77.341111</b>
FindaGrave: <a href="https://www.findagrave.com/cemetery/2345036">https://www.findagrave.com/cemetery/2345036</a>		
BURIAL SITE TYPE		
Category: <input type="checkbox"/> Religious <input type="checkbox"/> Community <input checked="" type="checkbox"/> <b>Family</b> <input type="checkbox"/> African American <input type="checkbox"/> Other:		
BURIAL SITE EVALUATION		
Setting/location description: <input checked="" type="checkbox"/> <b>Rural</b> <input type="checkbox"/> Urban <input type="checkbox"/> Suburban <input type="checkbox"/> Wooded <input type="checkbox"/> Other:		
General condition (See conditions sheet): <input type="checkbox"/> Excellent <input type="checkbox"/> Good <input type="checkbox"/> Fair <input checked="" type="checkbox"/> <b>Poor</b> <input type="checkbox"/> None		
Is there a formal entrance? <input type="checkbox"/> Yes <input checked="" type="checkbox"/> <b>No</b>		Accessibility: <input type="checkbox"/> Inaccessible <input checked="" type="checkbox"/> <b>By foot</b> <input checked="" type="checkbox"/> <b>By car</b>
Is cemetery active (recent burials)? <input type="checkbox"/> Yes <input checked="" type="checkbox"/> <b>No</b>		Is there a cemetery sign: <input type="checkbox"/> Yes <input checked="" type="checkbox"/> <b>No</b>
Is cemetery being maintained? <input type="checkbox"/> Yes <input type="checkbox"/> Minimal <input type="checkbox"/> No (If yes, note caretaker's name below)		
Are there visible markers? <input checked="" type="checkbox"/> <b>Yes</b> <input type="checkbox"/> No		Approximate number of burials/visible markers: <b>7</b> Date ranges: <b>1837-1901</b>
Description: (markers, materials, arrangement, landscaping/vegetation, fence, paths and roads, etc.)		
• <b>Located on a hilltop along hedgerow via dirt path, .25-mile east of farmhouse</b>		
• <b>Surrounded by hogwire fence with wooden gate</b>		
• <b>Most gravestones are sandstone, some with only initials, and one large marble monument</b>		
BURIAL SITE CONTACT		
Name: <b>Clifton Farm, LLC</b>		
Relationship to burial site: <b>Owner</b>		Advocacy contact: <b>Clifton C. Martin</b>
Address:		Phone:
City:	State:	ZIP Code:
BURIAL SITE SURVEYOR		
Name: <b>Vivian Eicke</b>		Survey Date: <b>4/10/2018</b> Time spent: <b>20 min</b>
Address:		Phone:
Email:		
Photographer: <b>Vivian Eicke</b>		
COMMENTS		
Suggestions for follow-up:		
• <b>N/A</b>		
Safety issues, invasive vegetation removal, fence removal/restoration, signage, trash, erosion, vandalism:		
• <b>Numerous groundhog burrows throughout – walking is difficult</b>		
• <b>Some toppled gravestones</b>		
• <b>Pile of cut brush should be removed</b>		
Anything of significance about this cemetery?		
• <b>N/A</b>		
SOURCES		
Cite sources used and resources available:		

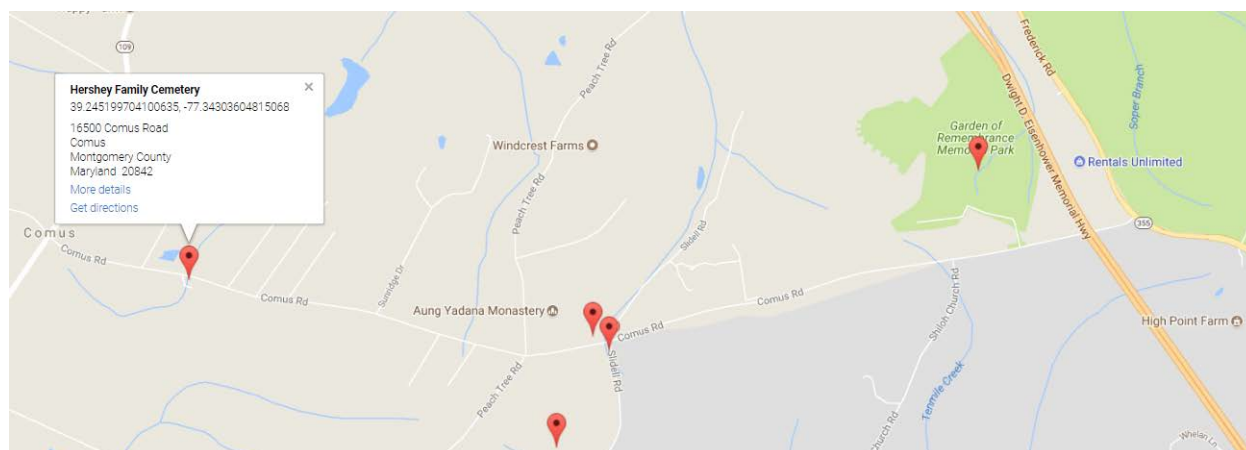



## Montgomery County Cemetery Inventory Photograph Log

Cemetery Name: Hershey Family Cemetery		Inventory ID: 039
Photographer: Vivian Eicke		Date: 4/10/2018
Time	Photo No.	Description and direction you are facing
11: 39 am	1	View from dirt road toward cemetery, facing west
11:41 am	2	View toward center of cemetery, facing north
11:43 am	3	Panoramic from west to north to east
11:43 am	4	Panoramic from east to south to west
11:57 am	19	Wrought iron fence under brush pile
Other photos available online		



**1. View from dirt road toward cemetery, facing west**





**2. View toward center of cemetery, facing north**



**3. Panoramic from west to north to east**



**4. Panoramic from east to south to west**





**19. Wrought iron fence under brush pile**