



MONTGOMERY COUNTY CEMETERY INVENTORY REVISITED

BURIAL SITE INFORMATION

Name: Griffith Family Cemetery	Inventory ID: 042
Alternate name: Edgehill Farm	
Address: 4920 Griffith Road, Laytonsville	
Website:	
GPS coordinates: Latitude: 39.229690	Longitude: -77.101180
FindaGrave: https://www.findagrave.com/cemetery/2670905	

BURIAL SITE TYPE

Category: ☐ Religious ☐ Community ☒ **Family** ☐ African American ☐ Other:

BURIAL SITE EVALUATION

Setting/location description: <input checked="" type="checkbox"/> Rural <input type="checkbox"/> Urban <input type="checkbox"/> Suburban <input type="checkbox"/> Wooded <input type="checkbox"/> Other:		
General condition (See conditions sheet): <input type="checkbox"/> Excellent <input checked="" type="checkbox"/> Good <input type="checkbox"/> Fair <input type="checkbox"/> Poor <input type="checkbox"/> None		
Is there a formal entrance? <input checked="" type="checkbox"/> Yes <input type="checkbox"/> No	Accessibility: <input type="checkbox"/> Inaccessible <input checked="" type="checkbox"/> By foot <input type="checkbox"/> By car	
Is cemetery active (recent burials)? <input checked="" type="checkbox"/> Yes <input type="checkbox"/> No	Is there a cemetery sign: <input type="checkbox"/> Yes <input checked="" type="checkbox"/> No	
Is cemetery being maintained? <input checked="" type="checkbox"/> Yes <input type="checkbox"/> Minimal <input type="checkbox"/> No (If yes, note caretaker's name below)		
Are there visible markers? <input checked="" type="checkbox"/> Yes <input type="checkbox"/> No	Approximate number of burials/visible markers: 16	Date ranges: 1803–2005
Description: (markers, materials, arrangement, landscaping/vegetation, fence, paths and roads, etc.)		
• Access to cemetery to right side of house, through back yard to back-right corner, follow grass path 300 feet to the north. Cemetery is in woods directly across from the solar panels.		
• 40' x 60' cemetery enclosed by 1920s decorative wire fence with locust posts		
• Original and restored grave markers, set in 3 rows.		
• English Ivy growing everywhere		

BURIAL SITE CONTACT

Name: Frances Elizabeth Becker et al		
Relationship to burial site: Descendants		Advocacy contact: Amanda Becker,
Address:		Phone:
City:	State:	ZIP Code:

BURIAL SITE SURVEYOR

Name: Glenn Wallace & Eileen McGuckian	Survey Date: 8/7/2018	Time spent: 45 min
Address:		Phone:
Email: mococems@gmail.com		
Photographer: Glenn Wallace		

COMMENTS

Suggestions for follow-up:
• Dying trees need to be removed.
• Thin out overgrowth encroaching on the eastern perimeter
Safety issues, invasive vegetation removal, fence removal/restoration, signage, trash, erosion, vandalism:
N/A
Anything of significance about this cemetery?
N/A

SOURCES

Cite sources used and resources available:
• https://mht.maryland.gov/secure/medusa/PDF/Montgomery/M:%2023-17.pdf

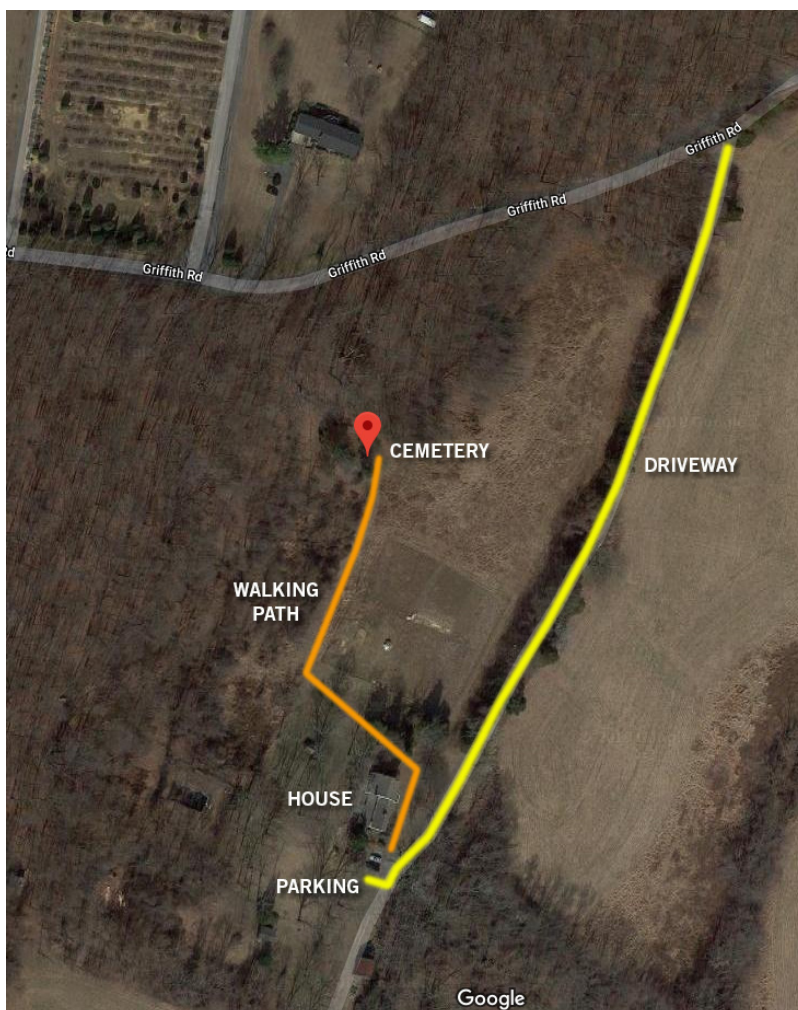
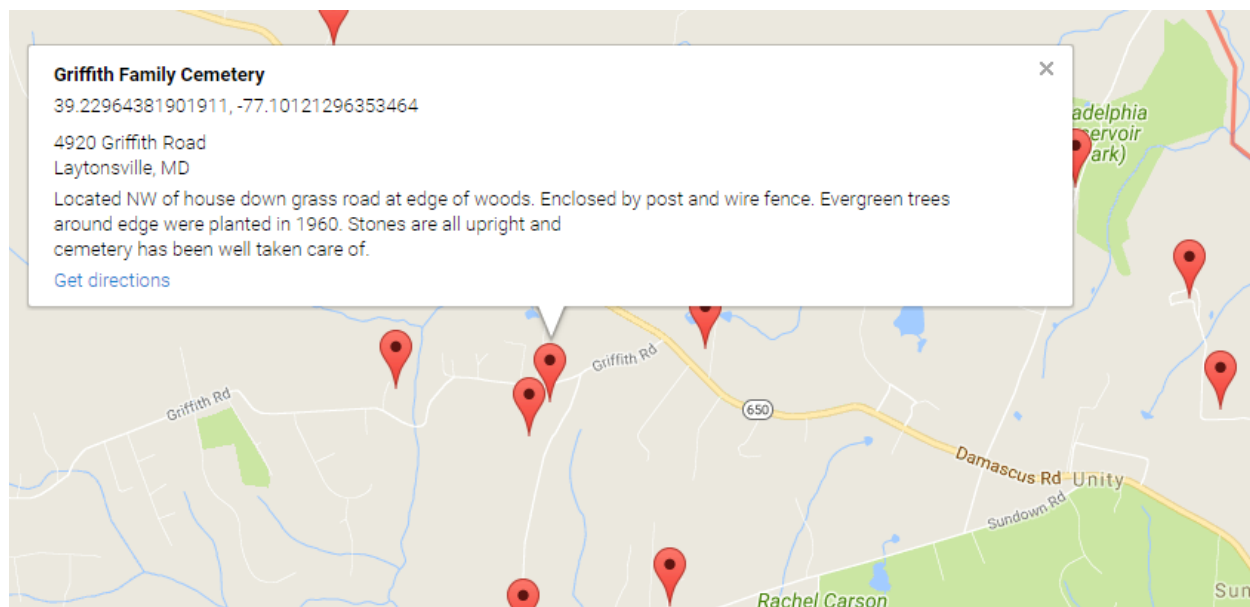

Montgomery County Cemetery Inventory Photograph Log

Cemetery Name: Griffith Family Cemetery		Inventory ID: 042
Photographer: Glenn Wallace		Date: 8/7/2018
Time	Photo No.	Description and direction you are facing (Ex: detail of wall around Carr plot facing North)
10:55 am	1	Pathway across to back-right corner of yard, facing northwest
	2	Grass pathway along treeline, facing north
	3	Entrance to cemetery, facing west
	4	Panoramic from south to west to north
11:00 am	5	Oldest marker, Nicholas Griffith (1771-1803)



1. Pathway across to back-right corner of yard, facing northwest



2. Grass pathway along tree line, facing north



3. Entrance to cemetery, facing west



4. Panoramic from south to west to north



5. Oldest marker, Nicholas Griffith (1771-1803)