



## MONTGOMERY COUNTY CEMETERY INVENTORY REVISITED

### BURIAL SITE INFORMATION

Name: <b>Garrett Family Cemetery</b>	Inventory ID: <b>044</b>
Alternate name:	
Address: <b>113 Englefield Drive, Gaithersburg</b>	
Website:	
GPS coordinates: Latitude: <b>39.103882</b>	Longitude: <b>-77.221912</b>
FindaGrave:	

### BURIAL SITE TYPE

Category:  Religious  Community  **Family**  **African American**  Other:

### BURIAL SITE EVALUATION

Setting/location description: <input type="checkbox"/> Rural <input type="checkbox"/> Urban <input checked="" type="checkbox"/> <b>Suburban</b> <input type="checkbox"/> Wooded <input type="checkbox"/> Other:		
General condition (See conditions sheet): <input type="checkbox"/> Excellent <input checked="" type="checkbox"/> <b>Good</b> <input type="checkbox"/> Fair <input type="checkbox"/> Poor <input type="checkbox"/> None		
Is there a formal entrance? <input checked="" type="checkbox"/> <b>Yes</b> <input type="checkbox"/> No	Accessibility: <input type="checkbox"/> Inaccessible <input type="checkbox"/> By foot <input checked="" type="checkbox"/> <b>By car</b>	
Is cemetery active (recent burials)? <input type="checkbox"/> Yes <input checked="" type="checkbox"/> <b>No</b>	Is there a cemetery sign: <input checked="" type="checkbox"/> <b>Yes</b> <input type="checkbox"/> No	
Is cemetery being maintained? <input checked="" type="checkbox"/> <b>Yes</b> <input type="checkbox"/> Minimal <input type="checkbox"/> No (If yes, note caretaker's name below)		
Are there visible markers? <input type="checkbox"/> Yes <input checked="" type="checkbox"/> <b>No</b>	Approximate number of burials/visible markers:	Date ranges:
Description: (markers, materials, arrangement, landscaping/vegetation, fence, paths and roads, etc.)		
• <b>Fenced area between two residential properties.</b>		
• <b>No grave markers.</b>		

### BURIAL SITE CONTACT

Name: <b>City of Gaithersburg</b>		
Relationship to burial site: <b>Custodian</b>	Advocacy contact:	
Address:	Phone:	
City:	State:	ZIP Code:

### BURIAL SITE SURVEYOR

Name: <b>Ed Knight</b>	Survey Date: <b>4/18/2018</b>	Time spent: <b>10 min</b>
Address:	Phone:	
Email:		
Photographer: <b>Ed Knight</b>		

### COMMENTS

Suggestions for follow-up:
Safety issues, invasive vegetation removal, fence removal/restoration, signage, trash, erosion, vandalism:
• <b>Lawn is mowed and someone placed a wreath on the gate.</b>
Anything of significance about this cemetery?
• <b>Mounted plaque says, "Garrett Family Cemetery, In memory of this early Montgomery County Family, Elizabeth Beall Banks, May 1991"</b>

### SOURCES

Cite sources used and resources available:

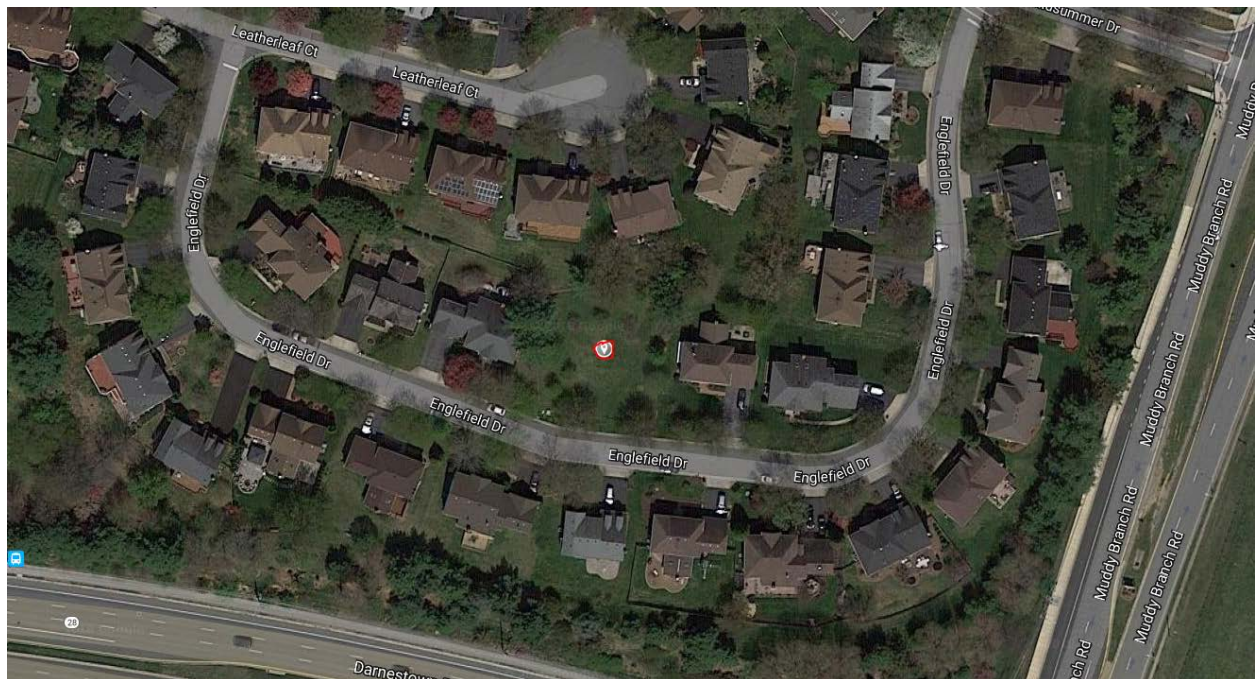
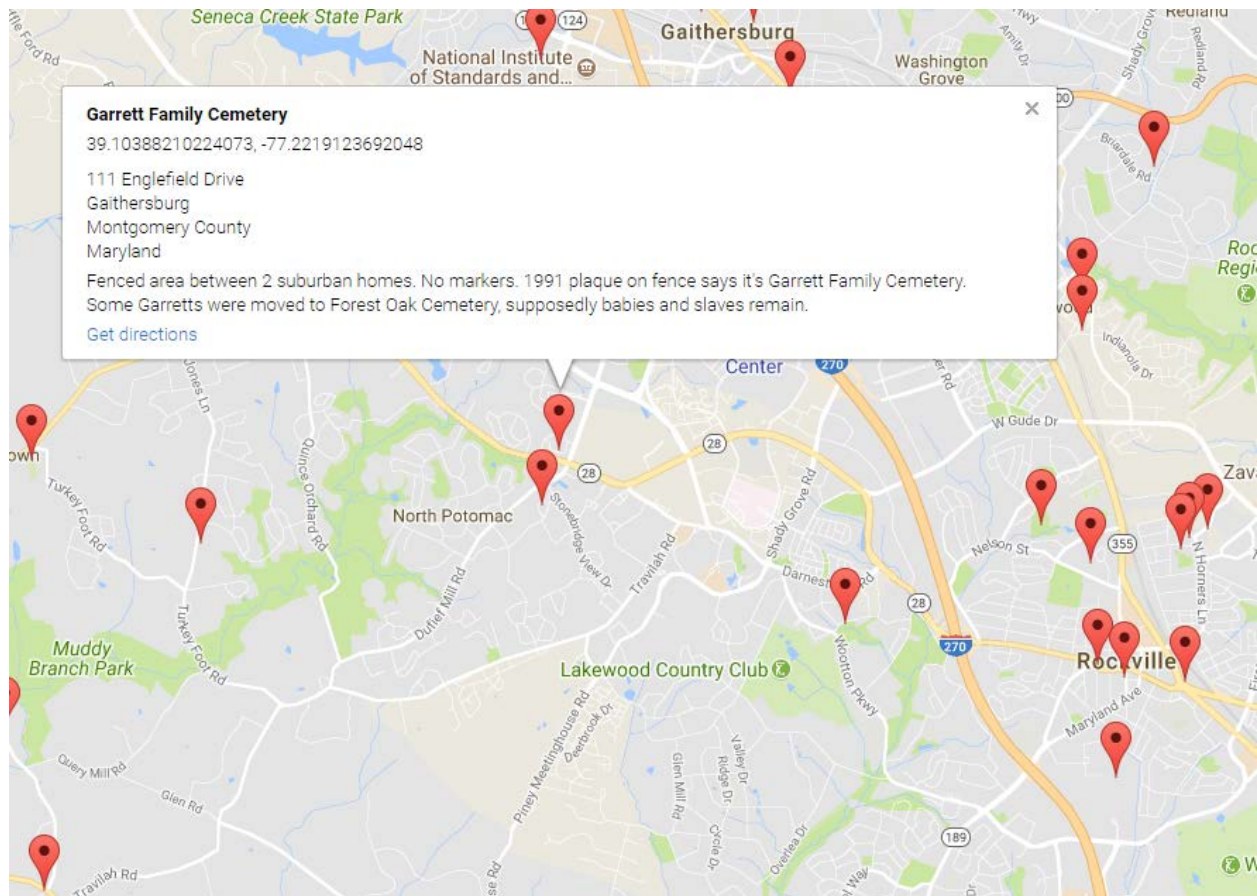

## Montgomery County Cemetery Inventory Photograph Log

Cemetery Name: Garrett Family Cemetery		Inventory ID: 044
Photographer: Ed Knight		Date: 4/18/2018
Time	Photo No.	Description and direction you are facing (Ex: detail of wall around Carr plot facing North)
2:02 pm	1	View from Englefield Drive, facing north
2:02 pm	2	Center of cemetery at gate, facing north
2:19 pm	3	Gate plaque
2:05 pm	4	Center of cemetery, facing south to Englefield Drive

\*No panoramic was taken, due to proximity of private homes on each side.



**1. View from Englefield Drive, facing north**



2. Center of cemetery at gate, facing north



3. Gate plaque



4. Center of cemetery, facing south to Englefield Drive