



MONTGOMERY COUNTY CEMETERY INVENTORY REVISITED

BURIAL SITE INFORMATION

Name: Emmanuel Lutheran Church Columbarium	Inventory ID: 048
Alternate name:	
Address: 7730 Bradley Blvd., Bethesda	
Website: https://elcbethesda.org/	
GPS coordinates: Latitude: 39.011899	Longitude: -77.158693
FindaGrave: https://www.findagrave.com/cemetery/2633923	

BURIAL SITE TYPE

Category: **Religious** Community Family African American Other:

BURIAL SITE EVALUATION

Setting/location description: Rural Urban **Suburban** Wooded Other:

General condition (See conditions sheet): Excellent **Good** Fair Poor None

Is there a formal entrance? Yes **No** Accessibility: Inaccessible By foot **By car**

Is cemetery active (recent burials)? **Yes** No Is there a cemetery sign: Yes **No**

Is cemetery being maintained? **Yes** Minimal No (If yes, note caretaker's name below)

Are there visible markers? **Yes** No Approximate number of burials/visible markers: **96** Date ranges: **1982–2018**

Description: (markers, materials, arrangement, landscaping/vegetation, fence, paths and roads, etc.)

- Niches within patio wall
- Dedicated in 1992
- Only 20 niches left out of 96

BURIAL SITE CONTACT

Name: **Emmanuel Lutheran Church**

Relationship to burial site: Advocacy contact: **Susan Waldrop, Committee Chair**

Address: Phone:

City: State: **MD** ZIP Code:

BURIAL SITE SURVEYOR

Name: **Ellie Hagner** Survey Date: **5/2/2018** Time spent: **15 min**

Address: Phone:

Email:

Photographer: **Ellie Hagner and Jane Karakeshian**

COMMENTS

Suggestions for follow-up:

N/A

Safety issues, invasive vegetation removal, fence removal/restoration, signage, trash, erosion, vandalism:

N/A

Anything of significance about this cemetery?

N/A

SOURCES

Cite sources used and resources available:

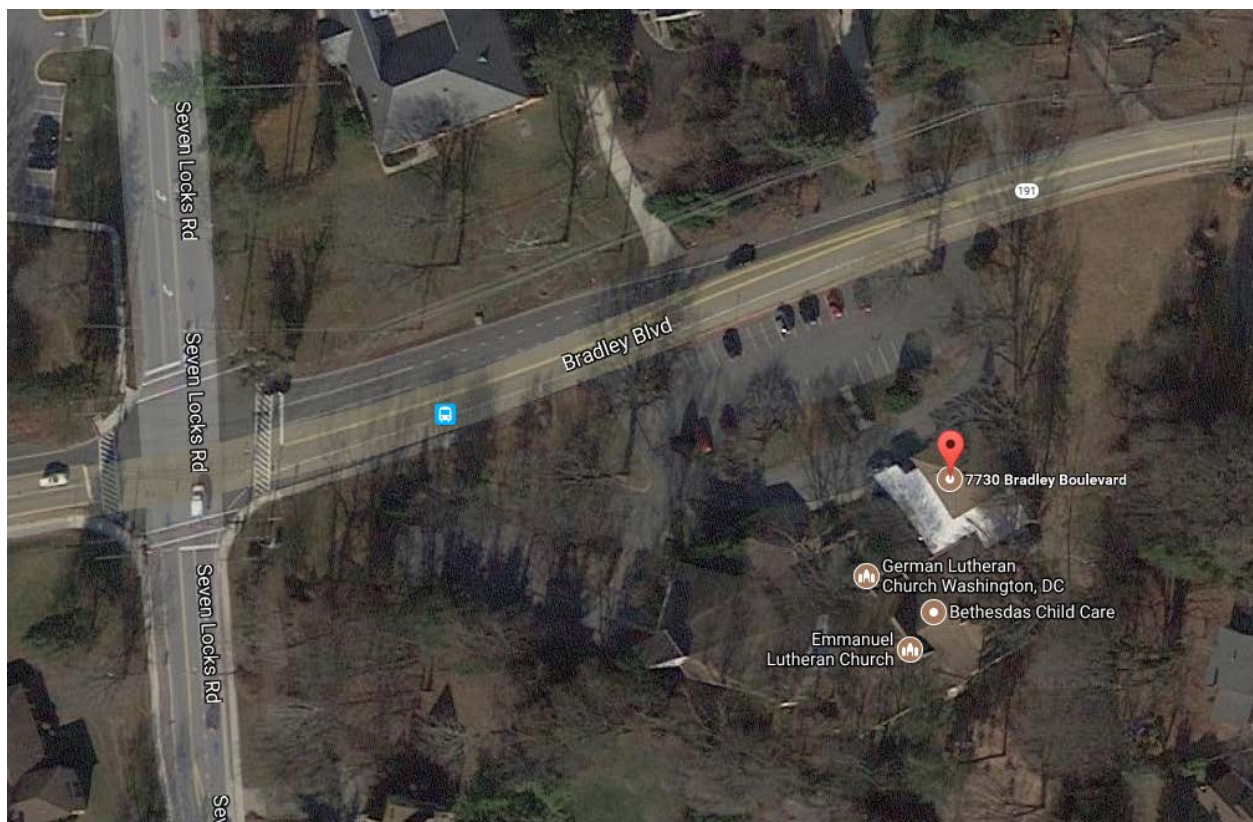
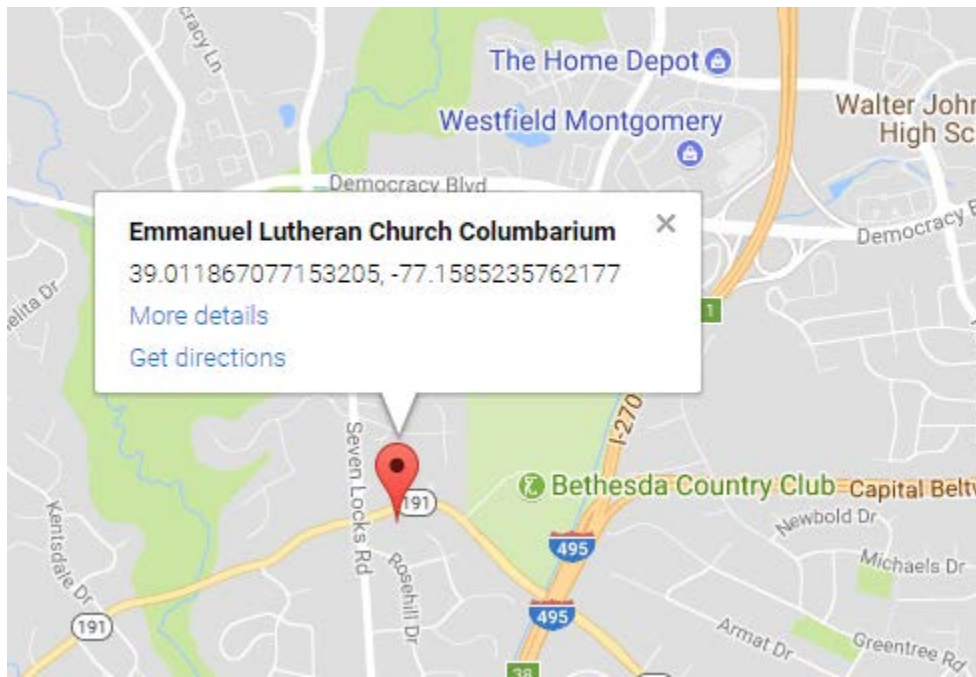

Montgomery County Cemetery Inventory Photograph Log

Cemetery Name: Emmanuel Lutheran Church Columbarium		Inventory ID: 048
Photographer: Ellie Hagner and Jane Karakeshian		Date: 5/2/2018
Time	Photo No.	Description and direction you are facing (Ex: detail of wall around Carr plot facing North)
1:30 pm	1	Entrance from Bradley Blvd., facing east
	2	Church and garden entrance, facing south
	3	Panoramic from east to south to west
	4	Panoramic from west to north to east
	5	Columbarium, facing north
	6	Columbarium, panel 1, facing north
	7	Columbarium, panel 2, facing north
	8	Columbarium, panel 3, facing north
	9	Columbarium, panel 4, facing north
	10	Dedication stone



1. Entrance from Bradley Blvd., facing east



2. Church and garden entrance, facing south



3. Panoramic from east to south to west



4. Panoramic from west to north to east



5. Columbarium, facing north



6. Columbarium, panel 1, facing north



7. Columbarium, panel 2, facing north



8. Columbarium, panel 3, facing north



9. Columbarium, panel 4, facing north



10. Dedication stone