



MONTGOMERY COUNTY CEMETERY INVENTORY REVISITED

BURIAL SITE INFORMATION

Name: Davis Family Cemetery	Inventory ID: 051
Alternate name: "Greenwood"	
Address: 21315 Georgia Avenue, Brookeville	
Website:	
GPS coordinates: Latitude: 39.206003	Longitude: -77.063017
FindaGrave: https://www.findagrave.com/cemetery/2655012	

BURIAL SITE TYPE

Category: ☐ Religious ☐ Community ☒ **Family** ☐ African American ☐ Other:

BURIAL SITE EVALUATION

Setting/location description: <input checked="" type="checkbox"/> Rural <input type="checkbox"/> Urban <input type="checkbox"/> Suburban <input type="checkbox"/> Wooded <input type="checkbox"/> Other:	
General condition (See conditions sheet): <input type="checkbox"/> Excellent <input type="checkbox"/> Good <input checked="" type="checkbox"/> Fair <input type="checkbox"/> Poor <input type="checkbox"/> None	
Is there a formal entrance? <input checked="" type="checkbox"/> Yes <input type="checkbox"/> No	Accessibility: <input type="checkbox"/> Inaccessible <input type="checkbox"/> By foot <input checked="" type="checkbox"/> By car
Is cemetery active (recent burials)? <input type="checkbox"/> Yes <input type="checkbox"/> No	Is there a cemetery sign: <input type="checkbox"/> Yes <input checked="" type="checkbox"/> No
Is cemetery being maintained? <input type="checkbox"/> Yes <input checked="" type="checkbox"/> Minimal <input type="checkbox"/> No (If yes, note caretaker's name below)	
Are there visible markers? <input checked="" type="checkbox"/> Yes <input type="checkbox"/> No	Approximate number of burials/visible markers: 8
Date ranges: 1828-?	
Description: (markers, materials, arrangement, landscaping/vegetation, fence, paths and roads, etc.)	
• 50'x50' cemetery surrounded by stone wall enclosure	
• Marble monument with urn, marble grave stones, marble tableau	
• Depressions visible	
• Holly trees, cedars, English ivy	

BURIAL SITE CONTACT

Name: Faith Vredenburg	
Relationship to burial site: Owner	Advocacy contact: St. John's Episcopal Church, Olney, custodian
Address:	Phone:
City:	State:
	ZIP Code:

BURIAL SITE SURVEYOR

Name: Amanda Becker	Survey Date: 8/7/2018	Time spent:
Address:	Phone:	
Email:		
Photographer: Amanda Becker		

COMMENTS

Suggestions for follow-up:
• Grave markers need professional care. Contact St. John's in Olney
• Occasional mowing is requested
Safety issues, invasive vegetation removal, fence removal/restoration, signage, trash, erosion, vandalism:
• Extremely overgrown with weeds and grass
Anything of significance about this cemetery?
• Portions of the wall surrounding this cemetery were rebuilt c. 1890 with stones from Greenwood Miller's Mill

SOURCES

Cite sources used and resources available:
• https://mht.maryland.gov/secure/medusa/PDF/Montgomery/M:%2023-45.pdf
• Betty Becraft, owner in the 1970s
• Places of the Past – Faraquhar

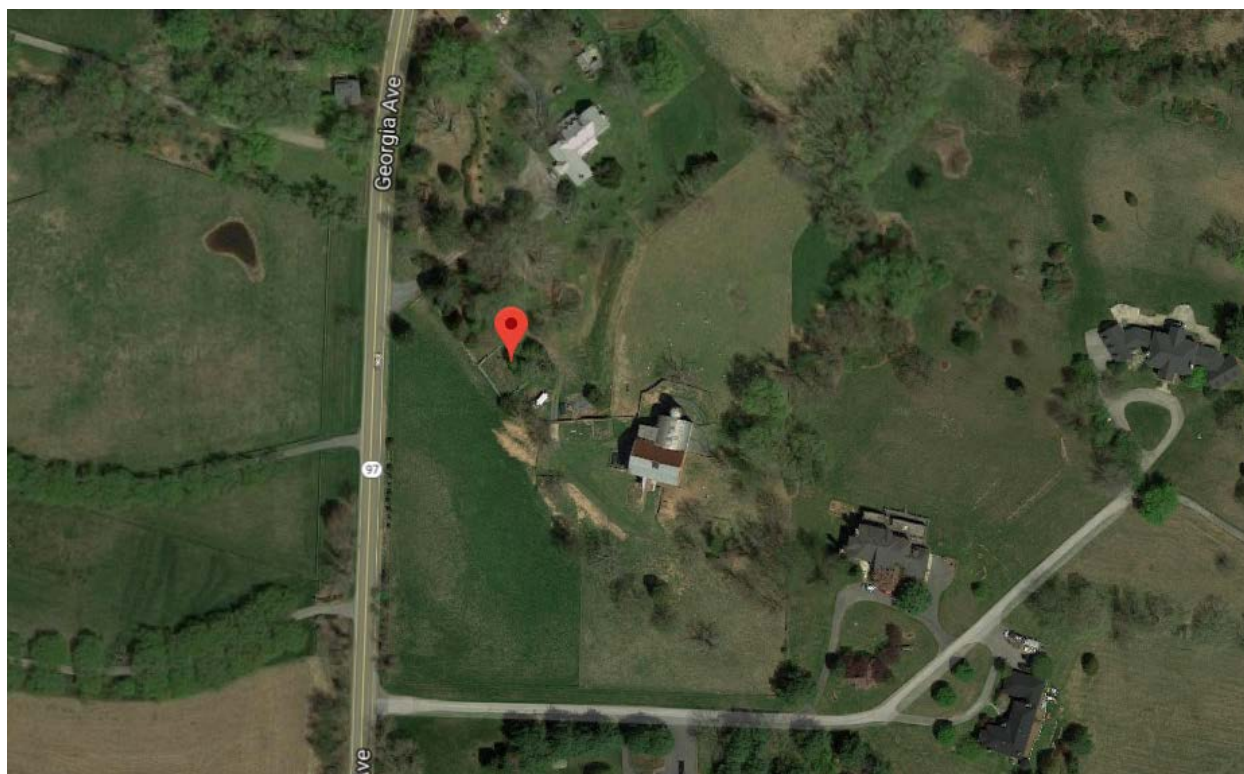
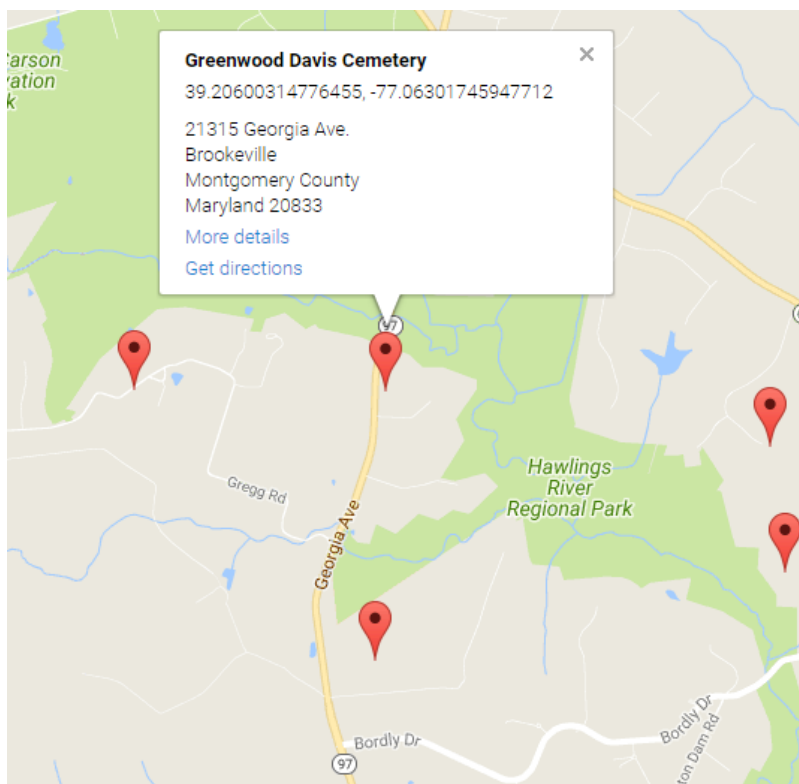

Montgomery County Cemetery Inventory Photograph Log

Cemetery Name: Davis Family Cemetery - Greenwood		Inventory ID: 051
Photographer: Amanda Becker		Date: 9/7/2018
Time	Photo No.	Description and direction you are facing
12:20 pm	1	Entrance to "Greenwood", facing east
	2	View from entrance toward cemetery, facing southeast
	3	Approach to cemetery, facing southeast
	4	Cemetery wall, facing southeast
	5	Cemetery entrance, facing southwest (toward Georgia Ave.)
	6	Center of cemetery, facing northwest
	7	Millstone incorporated in cemetery wall
12:50 pm	8	Panoramic from north to east to south



1. Entrance to “Greenwood”, facing east



2. View from entrance toward cemetery, facing southeast



3. Approach to cemetery, facing southeast



4. Cemetery wall, facing southeast



5. Cemetery entrance, facing southwest (toward Georgia Ave.)



6. Center of cemetery, facing northwest



7. Millstone incorporated in cemetery wall



8. Panoramic from north to east to south