

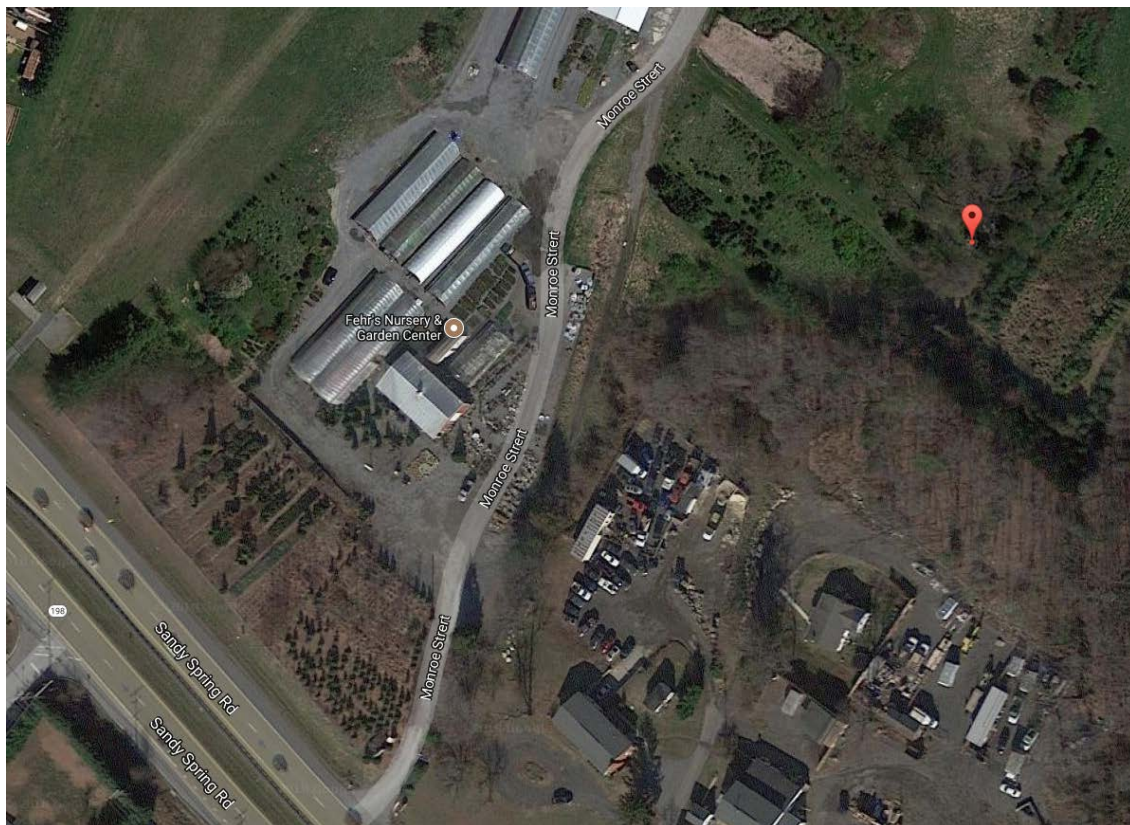

MONTGOMERY COUNTY CEMETERY INVENTORY REVISITED		
BURIAL SITE INFORMATION		
Name: Carr Family Cemetery		Inventory ID: 055
Alternate name: Carr-Burton-Waters-Edmonston Cemetery		
Address: 4340 Sandy Spring Road (Rte 198), Burtonsville, MD 20866		
Website:		
GPS coordinates: Latitude: 39.108672		Longitude: -76.919097
FindaGrave: https://www.findagrave.com/cemetery/2434647		
BURIAL SITE TYPE		
Category: <input type="checkbox"/> Religious <input type="checkbox"/> Community <input checked="" type="checkbox"/> Family <input type="checkbox"/> African American <input type="checkbox"/> Other:		
BURIAL SITE EVALUATION		
Setting/location description: <input checked="" type="checkbox"/> Rural <input type="checkbox"/> Urban <input type="checkbox"/> Suburban <input checked="" type="checkbox"/> Wooded <input type="checkbox"/> Other:		
General condition (See conditions sheet): <input type="checkbox"/> Excellent <input checked="" type="checkbox"/> Good <input type="checkbox"/> Fair <input type="checkbox"/> Poor <input type="checkbox"/> None		
Is there a formal entrance? <input type="checkbox"/> Yes <input checked="" type="checkbox"/> No		Accessibility: <input type="checkbox"/> Inaccessible <input checked="" type="checkbox"/> By foot <input type="checkbox"/> By car
Is cemetery active (recent burials)? <input type="checkbox"/> Yes <input checked="" type="checkbox"/> No		Is there a cemetery sign: <input type="checkbox"/> Yes <input checked="" type="checkbox"/> No
Is cemetery being maintained? <input type="checkbox"/> Yes <input type="checkbox"/> Minimal <input checked="" type="checkbox"/> No (If yes, note caretaker's name below)		
Are there visible markers? <input checked="" type="checkbox"/> Yes <input type="checkbox"/> No		Approximate number of burials/visible markers: 20
Date ranges: 1832-1910		
Description: (markers, materials, arrangement, landscaping/vegetation, fence, paths and roads, etc.)		
• Go 1/10-mile from road, turn right at red barn and water spigot. Follow grass path. Turn left at second spigot. Graves are in grove of trees.		
• 13 headstones and 7 field stone markers		
• Concrete circle pads once held fence posts		
BURIAL SITE CONTACT		
Name: Fehr's Nursery & Garden Center		
Relationship to burial site:		Advocacy contact:
Address: 4340 Sandy Spring Road		Phone: 301-384-5222
City: Burtonsville	State: MD	ZIP Code: 20866
BURIAL SITE SURVEYOR		
Name: Tina Simmons & Dennis Green		Survey Date: 3/3/2018
Time Spent: 25 min		Address:
Phone:		Email:
Photographer: Tina Simmons		
COMMENTS		
Suggestions for follow-up:		
• Needs branches picked up and light mowing only		
Safety issues, invasive vegetation removal, fence removal/restoration, signage, trash, erosion, vandalism:		
Anything of significance about this cemetery?		
• Was told it was originally part of the Snyder farm		
• FindaGrave.com lists it as Carr-Edmonston Graveyard		
SOURCES		
Cite sources used and resources available:		
• www.FindaGrave.com		
• Stones & Bones Cemetery Records of Prince George's County		

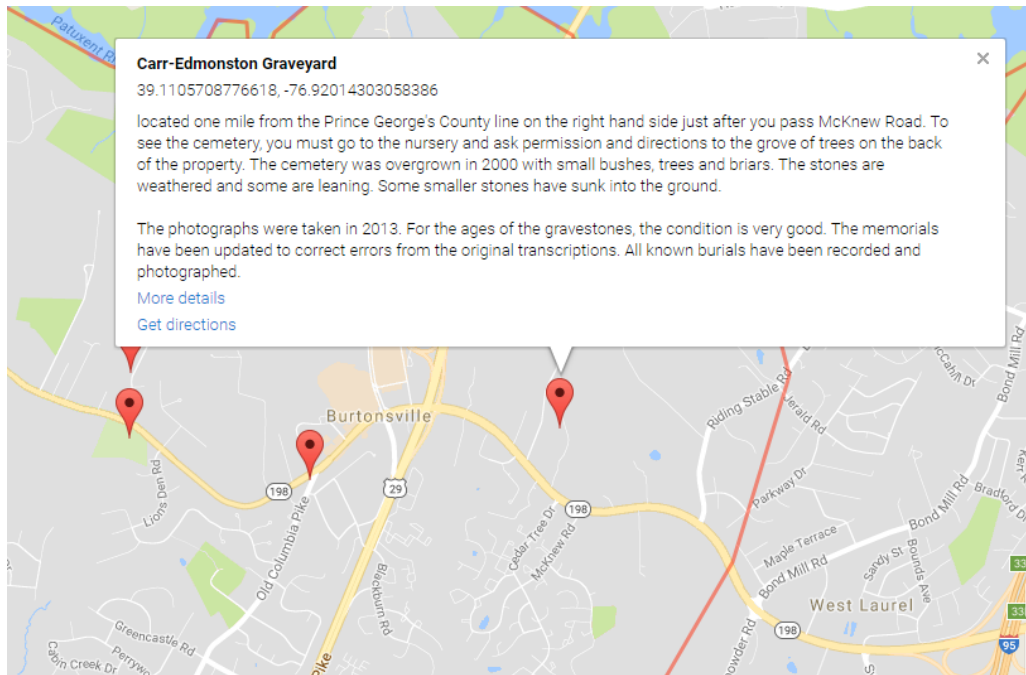



Montgomery County Cemetery Inventory Photograph Log

Cemetery Name: Carr Family Cemetery		Inventory ID: 055
Photographer: Tina Simmons		Date: 3/3/2018
Time	Photo No.	Description and direction you are facing (Ex: detail of wall around Carr plot facing North)
3:33 pm	1	Fehr's Nursery & Garden Center entrance
3:47 pm	2	Gravel drive where right turn to go to cemetery
3:49 pm	3	Turn left at second spigot to go to cemetery
3:51 pm	4	View to center of cemetery
3:53 pm	5	Panoramic
11:29 am	6	Taken after cemetery cleanup on 10/26/2011



1. Fehr's Nursery & Garden Center entrance



2. Gravel drive where right turn to go to cemetery



3. Turn left at second spigot to go to cemetery



4. View to center of cemetery



5. Panoramic



6. Taken after cemetery cleanup on 10/26/2011