

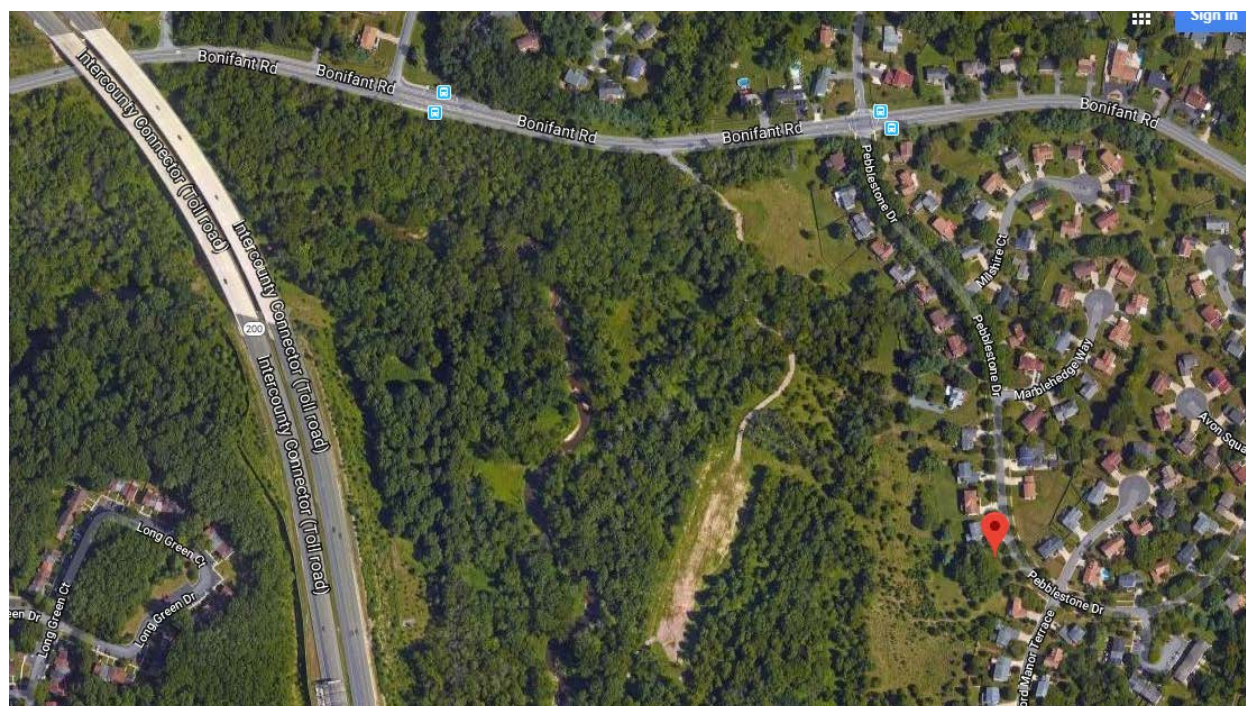

MONTGOMERY COUNTY CEMETERY INVENTORY REVISITED		
BURIAL SITE INFORMATION		
Name: <b>Bonifant Family Cemetery</b>		Inventory ID: <b>059</b>
Alternate name:		
Address: <b>14504 Pebblestone Drive, Layhill</b>		
Website:		
GPS coordinates: Latitude: <b>39.090850</b>		Longitude: <b>-77.021918</b>
FindaGrave: <a href="https://www.findagrave.com/cemetery/80795">https://www.findagrave.com/cemetery/80795</a>		
BURIAL SITE TYPE		
Category: <input type="checkbox"/> Religious <input type="checkbox"/> Community <input checked="" type="checkbox"/> <b>Family</b> <input type="checkbox"/> African American <input type="checkbox"/> Other:		
BURIAL SITE EVALUATION		
Setting/location description: <input type="checkbox"/> Rural <input type="checkbox"/> Urban <input checked="" type="checkbox"/> <b>Suburban</b> <input type="checkbox"/> Wooded <input type="checkbox"/> Other:		
General condition (See conditions sheet): <input checked="" type="checkbox"/> <b>Excellent</b> <input type="checkbox"/> Good <input type="checkbox"/> Fair <input type="checkbox"/> Poor <input type="checkbox"/> None		
Is there a formal entrance? <input checked="" type="checkbox"/> <b>Yes</b> <input type="checkbox"/> No		Accessibility: <input type="checkbox"/> Inaccessible <input type="checkbox"/> By foot <input checked="" type="checkbox"/> <b>By car</b>
Is cemetery active (recent burials)? <input checked="" type="checkbox"/> <b>Yes</b> <input type="checkbox"/> No		Is there a cemetery sign: <input checked="" type="checkbox"/> <b>Yes</b> <input type="checkbox"/> No
Is cemetery being maintained? <input checked="" type="checkbox"/> <b>Yes</b> <input type="checkbox"/> Minimal <input type="checkbox"/> No (If yes, note caretaker's name below)		
Are there visible markers? <input checked="" type="checkbox"/> <b>Yes</b> <input type="checkbox"/> No		Approximate number of burials/visible markers: <b>49</b>
Date ranges: <b>1886–2013</b>		
Description: (markers, materials, arrangement, landscaping/vegetation, fence, paths and roads, etc.)		
• <b>Beautifully maintained grounds</b>		
• <b>Easily accessible</b>		
• <b>5-foot gated iron fence around entire cemetery</b>		
BURIAL SITE CONTACT		
Name: <b>Bonifant Family Cemetery Trust</b>		
Relationship to burial site: <b>Owner</b>		Advocacy contact: <b>James A. Bonifant</b>
Address: <b>16312 Old Orchard Road</b>		Phone: <b>301-774-5800</b>
City: <b>Silver Spring</b>	State: <b>MD</b>	ZIP Code: <b>20905</b>
BURIAL SITE SURVEYOR		
Name: <b>Allison Weiss</b>		Survey Date: <b>5/13/2018</b>
Address:		Time spent: <b>10 min</b>
Email:		Phone:
Photographer: <b>Fred Sisk</b>		
COMMENTS		
Suggestions for follow-up:		
<b>N/A</b>		
Safety issues, invasive vegetation removal, fence removal/restoration, signage, trash, erosion, vandalism:		
<b>N/A</b>		
Anything of significance about this cemetery?		
<b>N/A</b>		
SOURCES		
Cite sources used and resources available:		
• <a href="https://mht.maryland.gov/secure/medusa/PDF/Montgomery/M:%2028-21.pdf">https://mht.maryland.gov/secure/medusa/PDF/Montgomery/M:%2028-21.pdf</a>		

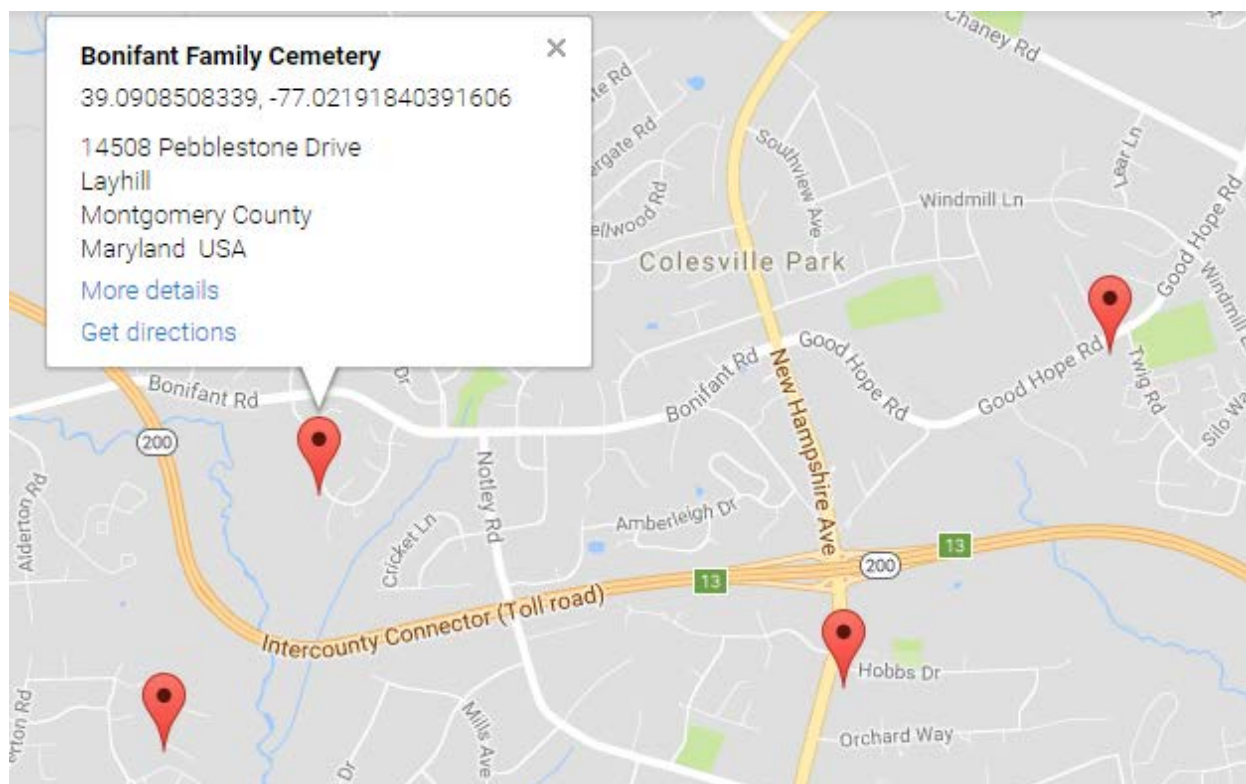

## Montgomery County Cemetery Inventory Photograph Log

Cemetery Name: Bonifant Family Cemetery		Inventory ID: 059
Photographer: Fred Sisk		Date: 5/13/2018
Time	Photo No.	Description and direction you are facing (Ex: detail of wall around Carr plot facing North)
12:00 pm	1	Approach to cemetery from Pebblestone Drive, facing west
	2	Cemetery sign at entrance gate, facing west
	3	Panoramic from west to north to east
	4	Panoramic from east to south to west
	5	Center of cemetery, facing north
12:10 pm	6	Center of cemetery, facing west



**1. Approach to cemetery from Pebblestone Drive, facing west**



**2. Cemetery sign at entrance gate, facing west**



**3. Panoramic from west to north to east**



**4. Panoramic from east to south to west**



5. Center of cemetery, facing north



6. Center of cemetery, facing west