



MONTGOMERY COUNTY CEMETERY INVENTORY REVISITED

BURIAL SITE INFORMATION

Name: Aud Family Cemetery	Inventory ID: 063
Alternate name:	County ID: M: 17-34
Address: 16300 Willard Road, Poolesville, MD 20837	
Website:	
GPS coordinates: Latitude: 39.120098	Longitude: -77.432604
FindaGrave: https://www.findagrave.com/cemetery/2401075	

BURIAL SITE TYPE

Category: ☐ Religious ☐ Community ☒ **Family** ☐ African American ☐ Other:

BURIAL SITE EVALUATION

Setting/location description: <input checked="" type="checkbox"/> Rural <input type="checkbox"/> Urban <input type="checkbox"/> Suburban <input type="checkbox"/> Wooded <input type="checkbox"/> Other:	
General condition (See conditions sheet): <input type="checkbox"/> Excellent <input type="checkbox"/> Good <input type="checkbox"/> Fair <input type="checkbox"/> Poor <input checked="" type="checkbox"/> None	
Is there a formal entrance? <input type="checkbox"/> Yes <input type="checkbox"/> No	Accessibility: <input type="checkbox"/> Inaccessible <input type="checkbox"/> By foot <input checked="" type="checkbox"/> By car
Is cemetery active (recent burials)? <input type="checkbox"/> Yes <input type="checkbox"/> No	Is there a cemetery sign: <input type="checkbox"/> Yes <input type="checkbox"/> No
Is cemetery being maintained? <input type="checkbox"/> Yes <input type="checkbox"/> Minimal <input type="checkbox"/> No (If yes, note caretaker's name below)	
Are there visible markers? <input type="checkbox"/> Yes <input type="checkbox"/> No	Approximate number of burials/visible markers:
Date ranges:	
Description: (markers, materials, arrangement, landscaping/vegetation, fence, paths and roads, etc.)	
• Location shown on 1973 map (attached) under a large maple tree.	
• One maple tree in this vicinity still exists next to farm silos.	
• Area is overrun with farm equipment and buildings. Land has been excavated.	
• One possible marker of Seneca Sandstone resting against the tree. All might be buried or removed.	

BURIAL SITE CONTACT

Name: Charles Jamison	
Relationship to burial site: Owner	Advocacy contact:
Address:	Phone:
City:	State:
ZIP Code:	

BURIAL SITE SURVEYOR

Name: Glenn Wallace	Survey Date: 9/11/2018	Time spent: 60 min
Email: mococems@gmail.com	Photographer: Glenn Wallace	

COMMENTS

Suggestions for follow-up:
• Site probing for buried grave markers
Safety issues, invasive vegetation removal, fence removal/restoration, signage, trash, erosion, vandalism:
N/A
Anything of significance about this cemetery?
• Property listed as F. & J. Aud on 1879 Atlas

SOURCES

Cite sources used and resources available:
• http://mcatlas.org/HP/hpdocs/M_%2017-34.pdf

This is a suggested location, but no trace of the cemetery exists.

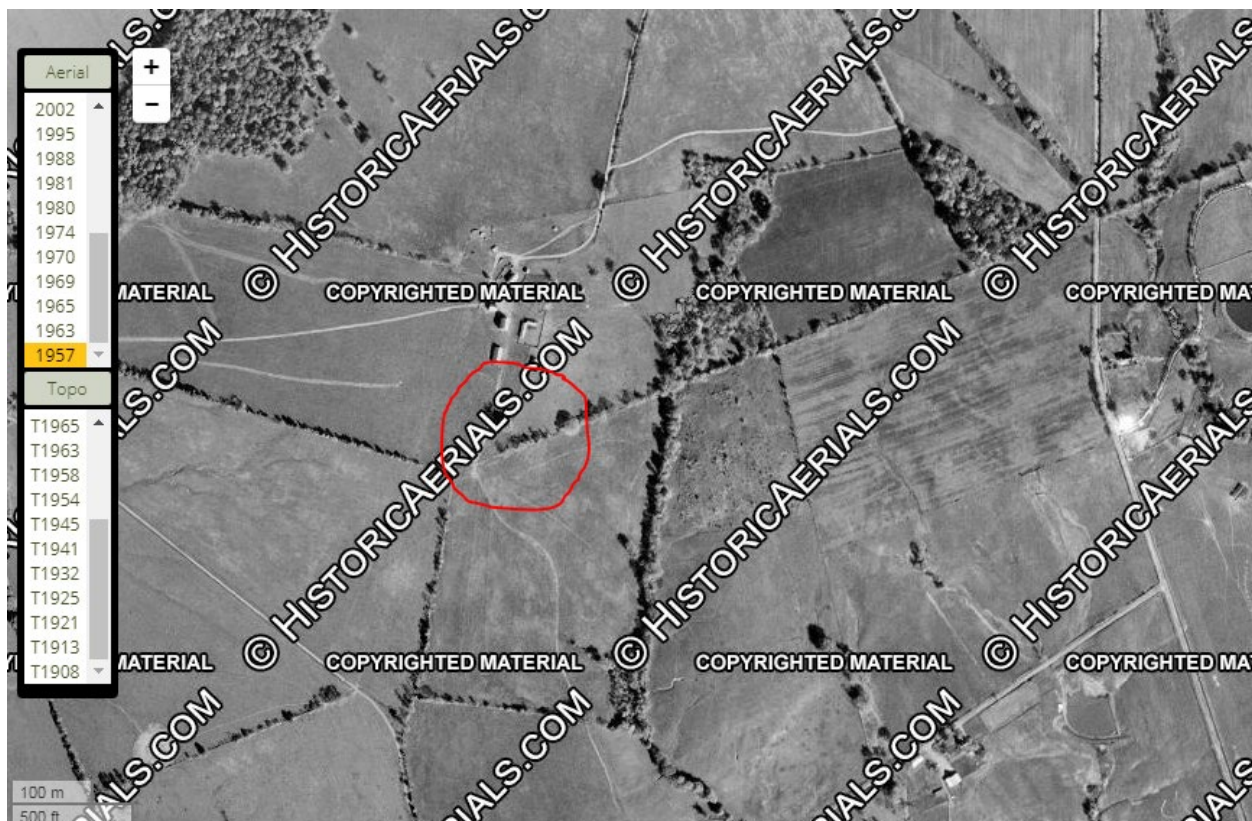
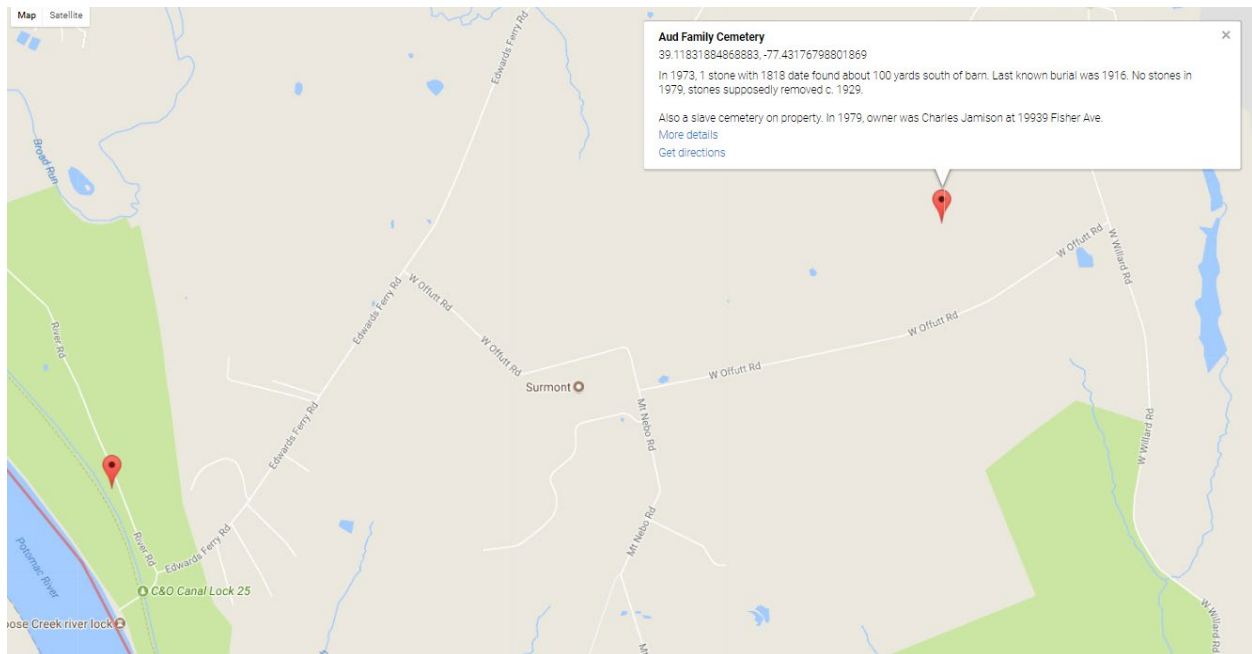

1957 Aerial

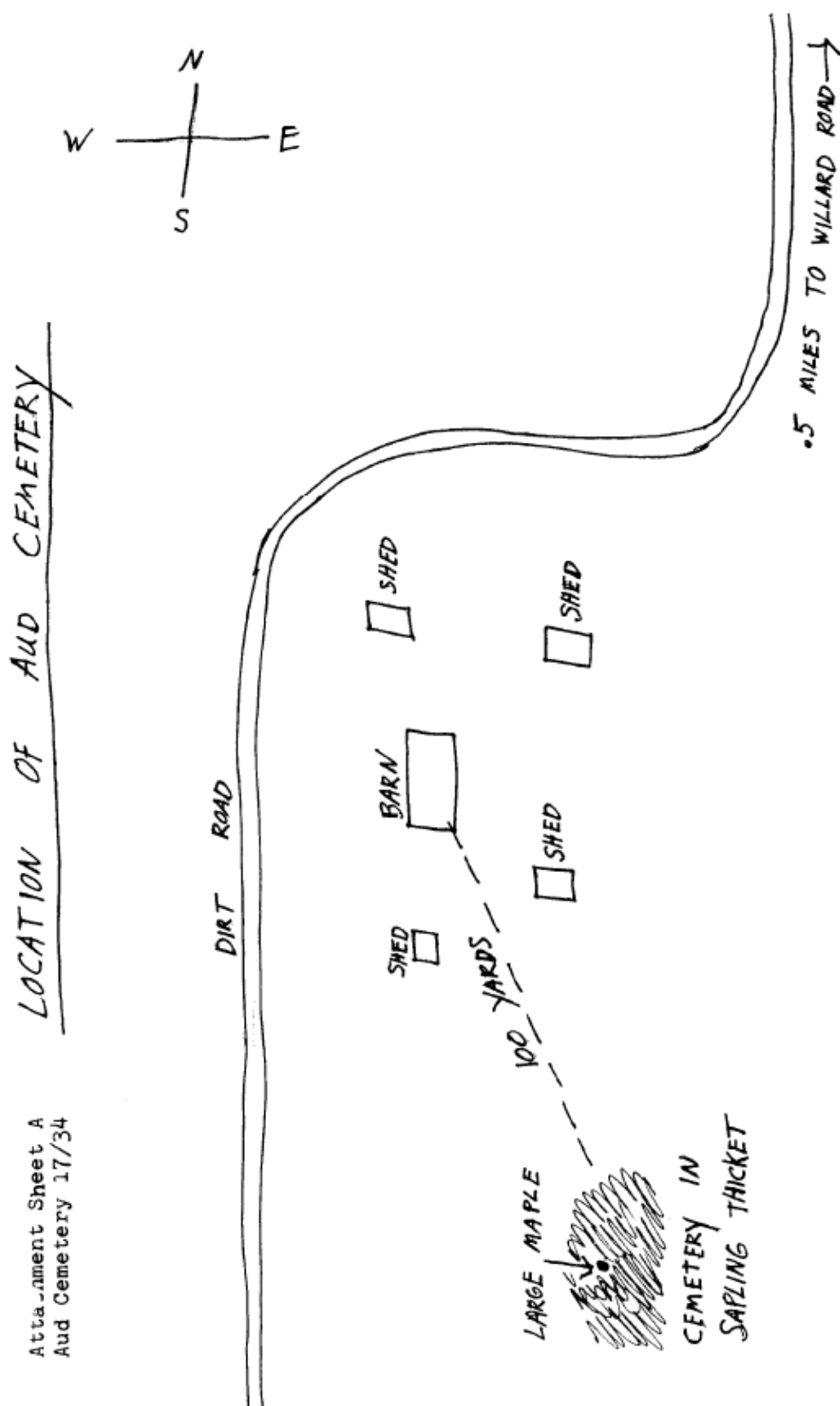

M:17-34

Hand-drawn map from 1973



Same large maple tree since 1973?

Cemetery Name: Aud Family Cemetery		Inventory ID: 063
Photographer: Glenn Wallace		Date: 10/6/2018
Time	Photo No.	Description and direction you are facing
9:00 am	1	Entrance sign at West Willard Road, facing north
	2	Approach to cemetery under tree next to the left of silos
	3	Top area of presumed burial area around tree, facing east
	4	Excavation mound, facing downhill, to north side of tree, facing east
	5	Bottom area of presumed burial area around tree, facing west
	6	Seneca Sandstone "marker" against tree
9:05 am	7	Panoramic from south to west to north



1. Entrance sign at West Willard Road, facing north



2. Approach to cemetery under tree next to the left of silos



3. Top area of presumed burial area around tree, facing east



4. Excavation mound, facing downhill, to north side of tree, facing east



5. Bottom area of presumed burial area around tree, facing west



6. Seneca Sandstone “marker” against tree



7. Panoramic from south to west to north