



MONTGOMERY COUNTY CEMETERY INVENTORY REVISITED

BURIAL SITE INFORMATION

Name: Ash Memorial Cemetery	Inventory ID: 066
Alternate name:	
Address: 18634 Chandlee Mill Road, Sandy Spring	
Website:	
GPS coordinates: Latitude: 39.164724	Longitude: -77.030406
FindaGrave: https://www.findagrave.com/cemetery/1967779	

BURIAL SITE TYPE

Category: Religious **Community** Family **African American** Other:

BURIAL SITE EVALUATION

Setting/location description: <input checked="" type="checkbox"/> Rural <input type="checkbox"/> Urban <input type="checkbox"/> Suburban <input type="checkbox"/> Wooded <input type="checkbox"/> Other:		
General condition (See conditions sheet): <input type="checkbox"/> Excellent <input type="checkbox"/> Good <input checked="" type="checkbox"/> Fair <input type="checkbox"/> Poor <input type="checkbox"/> None		
Is there a formal entrance? <input checked="" type="checkbox"/> Yes <input type="checkbox"/> No	Accessibility: <input type="checkbox"/> Inaccessible <input type="checkbox"/> By foot <input checked="" type="checkbox"/> By car	
Is cemetery active (recent burials)? <input checked="" type="checkbox"/> Yes <input type="checkbox"/> No	Is there a cemetery sign: <input checked="" type="checkbox"/> Yes <input type="checkbox"/> No	
Is cemetery being maintained? <input checked="" type="checkbox"/> Yes <input type="checkbox"/> Minimal <input type="checkbox"/> No (If yes, note caretaker's name below)		
Are there visible markers? <input checked="" type="checkbox"/> Yes <input type="checkbox"/> No	Approximate number of burials/visible markers: 500	Date ranges: 1850–2018

Description: (markers, materials, arrangement, landscaping/vegetation, fence, paths and roads, etc.)

- **Linear grave site layout facing east/west**
- **Circular gravel driveway with fence along north and east sides**
- **Grass mowed regularly**

BURIAL SITE CONTACT

Name: Snowden Funeral Home - https://www.snowdencares.com/		
Relationship to burial site: Custodian	Advocacy contact:	
Address: 246 N. Washington Street	Phone: 301-762-2500	
City: Rockville	State: MD	ZIP Code: 20850

BURIAL SITE SURVEYOR

Name: Meredith Gorres, Anastasia Poulos	Survey Date: 5/12/2018	Time spent: 10 min
Address:		Phone:
Email:		
Photographer: Meredith Gorres, Anastasia Poulos		

COMMENTS

Suggestions for follow-up:

- **Repair signage**
- **Clean up discarded trash**

Safety issues, invasive vegetation removal, fence removal/restoration, signage, trash, erosion, vandalism:

- **Chain link fence needs repair or replacement**
- **Numerous fallen grave markers**

Anything of significance about this cemetery?

SOURCES

Cite sources used and resources available:

- http://www.gazette.net/stories/071608/olnew221826_32357.shtml

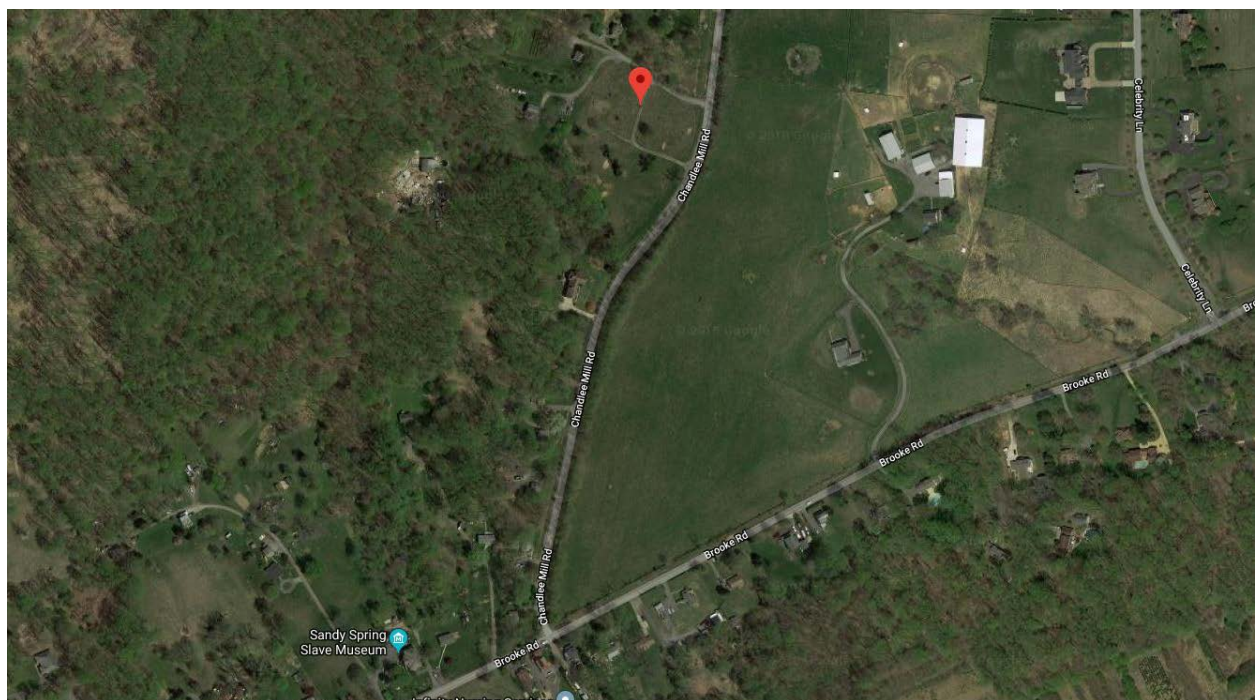
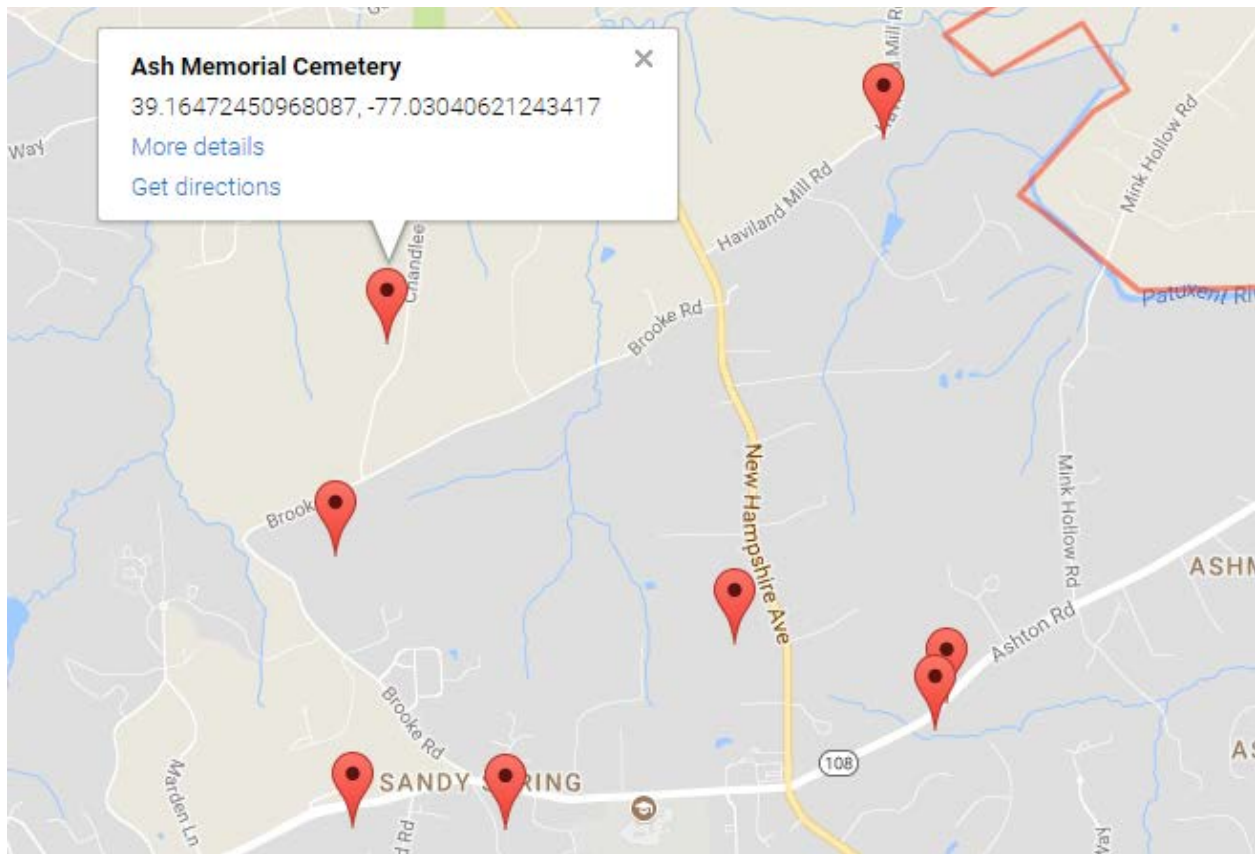

Montgomery County Cemetery Inventory Photograph Log

Cemetery Name: Ash Memorial Cemetery		Inventory ID: 066
Photographer: Meredith Gorres		Date: 5/12/2018
Time	Photo No.	Description and direction you are facing (Ex: detail of wall around Carr plot facing North)
1:00 pm	1	Approach to cemetery from Chandlee Mill Road, facing west
	2	View into cemetery from entrance
	3	Panoramic from west to north to east
1:05 pm	4	Panoramic from east to south to west



1. Approach to cemetery from Chandlee Mill Road, facing west



2. View into cemetery from entrance



3. Panoramic from west to north to east



4. Panoramic from east to south to west