



MONTGOMERY COUNTY CEMETERY INVENTORY REVISITED

BURIAL SITE INFORMATION

Name: Boysd Presbyterian Church Cemetery	Inventory ID: 069
Alternate name:	
Address: 19901 White Ground Road, Boyds	
Website: http://www.welcometoboydspc.com/	
GPS coordinates: Latitude: 39.181994	Longitude: -77.315328
FindaGrave: https://www.findagrave.com/cemetery/80800	

BURIAL SITE TYPE

Category: **Religious** Community Family African American Other:

BURIAL SITE EVALUATION

Setting/location description: <input checked="" type="checkbox"/> Rural <input type="checkbox"/> Urban <input type="checkbox"/> Suburban <input type="checkbox"/> Wooded <input type="checkbox"/> Other:		
General condition (See conditions sheet): <input type="checkbox"/> Excellent <input checked="" type="checkbox"/> Good <input type="checkbox"/> Fair <input type="checkbox"/> Poor <input type="checkbox"/> None		
Is there a formal entrance? <input type="checkbox"/> Yes <input checked="" type="checkbox"/> No	Accessibility: <input type="checkbox"/> Inaccessible <input type="checkbox"/> By foot <input checked="" type="checkbox"/> By car	
Is cemetery active (recent burials)? <input checked="" type="checkbox"/> Yes <input type="checkbox"/> No	Is there a cemetery sign: <input checked="" type="checkbox"/> Yes <input type="checkbox"/> No	
Is cemetery being maintained? <input checked="" type="checkbox"/> Yes <input type="checkbox"/> Minimal <input type="checkbox"/> No (If yes, note caretaker's name below)		
Are there visible markers? <input checked="" type="checkbox"/> Yes <input type="checkbox"/> No	Approximate number of burials/visible markers: 300+	Date ranges: 1874–2018
Description: (markers, materials, arrangement, landscaping/vegetation, fence, paths and roads, etc.)		
• 2-acre site located behind church building.		
• Landscaped along the borders. No trees in cemetery.		
• Memorial garden on the south side.		

BURIAL SITE CONTACT

Name: Boysd Presbyterian Church		
Relationship to burial site:	Advocacy contact: boydspc@comcast.net	
Address: 19901 White Ground Road		Phone: 301-540-2544
City: Boysd	State: MD	ZIP Code: 20841

BURIAL SITE SURVEYOR

Name: Susan Soderberg	Survey Date: 4/14/2018	Time spent: 30 min
Address:		Phone:
Email:		
Photographer: Cay Savel		

COMMENTS

Suggestions for follow-up:
N/A
Safety issues, invasive vegetation removal, fence removal/restoration, signage, trash, erosion, vandalism:
N/A
Anything of significance about this cemetery?
N/A

SOURCES

Cite sources used and resources available:
• Boysd: A Character Study, Arthur Virts & Friends, pp 21–24
• Neelsville Presbyterian Church: The Walk, 1845–1995

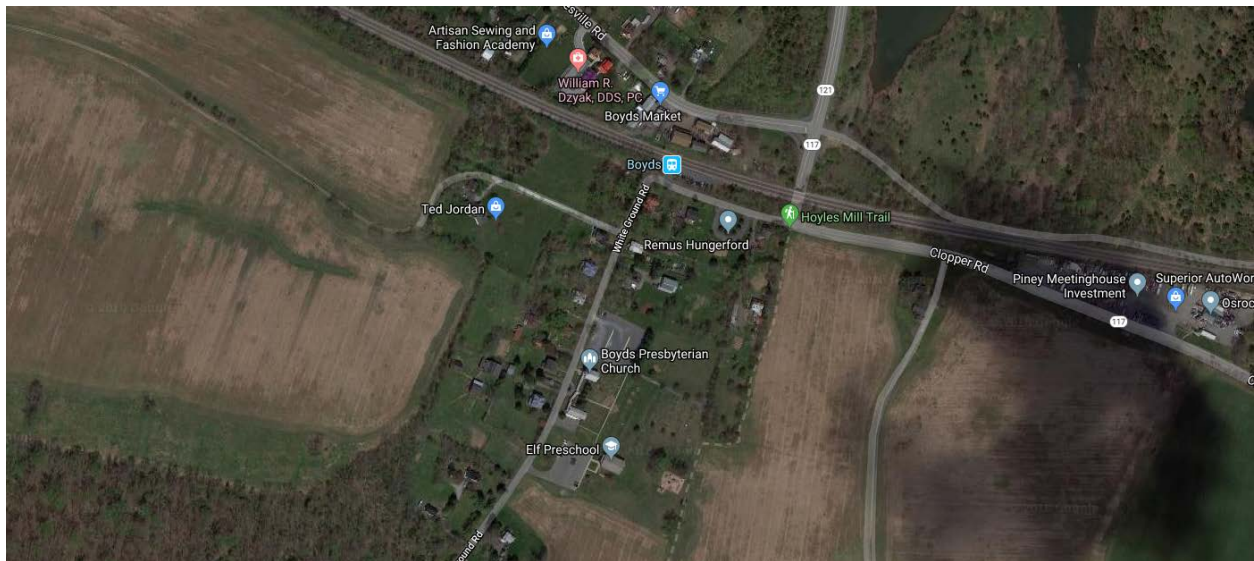
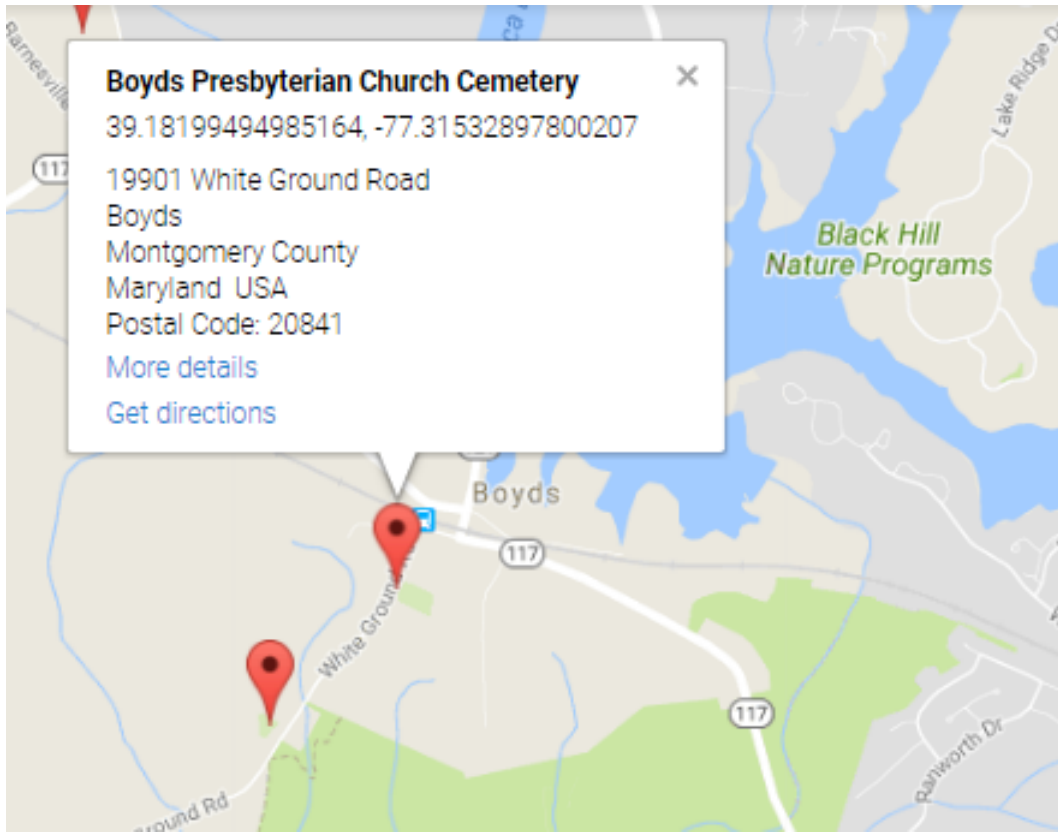

Montgomery County Cemetery Inventory Photograph Log

Cemetery Name: Boysd Presbyterian Church Cemetery		Inventory ID: 069
Photographer: Cay Savel		Date: 4/6/2018
Time	Photo No.	Description and direction you are facing (Ex: detail of wall around Carr plot facing North)
4:35 pm	1	Approach to the church on White Ground Road, facing south
4:37 pm	2	Entrance breezeway to cemetery, facing east
4:41 pm	3	Panoramic from west to north to east
4:41 pm	4	Panoramic from east to south to west
4:45 pm	5	View from the north-side access lane, facing west



1. Approach to the church on White Ground Road, facing south



2. Entrance breezeway to cemetery, facing east



3. Panoramic from west to north to east



4. Panoramic from east to south to west



5. View from the north-side access lane, facing west