



MONTGOMERY COUNTY CEMETERY INVENTORY REVISITED

BURIAL SITE INFORMATION

Name: Goshen Methodist Episcopal Church Cemetery	Inventory ID: 089
Alternate name: Goshen Mennonite Church Cemetery	
Address: 8410 Brink Road, Laytonsville	
Website: http://www.goshennemennonite.org/	
GPS coordinates: Latitude: 39.207709	Longitude: -77.173427
FindaGrave: https://www.findagrave.com/cemetery/81009	

BURIAL SITE TYPE

Category: ☒ **Religious** ☐ Community ☐ Family ☐ African American ☐ Other:

BURIAL SITE EVALUATION

Setting/location description: <input type="checkbox"/> Rural <input type="checkbox"/> Urban <input checked="" type="checkbox"/> Suburban <input type="checkbox"/> Wooded <input type="checkbox"/> Other:		
General condition (See conditions sheet): <input checked="" type="checkbox"/> Excellent <input type="checkbox"/> Good <input type="checkbox"/> Fair <input type="checkbox"/> Poor <input type="checkbox"/> None		
Is there a formal entrance? <input checked="" type="checkbox"/> Yes <input type="checkbox"/> No	Accessibility: <input type="checkbox"/> Inaccessible <input type="checkbox"/> By foot <input checked="" type="checkbox"/> By car	
Is cemetery active (recent burials)? <input checked="" type="checkbox"/> Yes <input type="checkbox"/> No	Is there a cemetery sign: <input checked="" type="checkbox"/> Yes <input type="checkbox"/> No	
Is cemetery being maintained? <input checked="" type="checkbox"/> Yes <input type="checkbox"/> Minimal <input type="checkbox"/> No (If yes, note caretaker's name below)		
Are there visible markers? <input checked="" type="checkbox"/> Yes <input type="checkbox"/> No	Approximate number of burials/visible markers: 300	Date ranges: 1844–2017
Description: (markers, materials, arrangement, landscaping/vegetation, fence, paths and roads, etc.)		
• Cemetery located on the east side of the church building, continuing around the back		
• Cedar trees and oak trees throughout landscape		
• All graves facing east		

BURIAL SITE CONTACT

Name: Goshen Methodist Episcopal Church		
Relationship to burial site: Owner		Advocacy contact: Charles Kline, Pastor
Address: 8410 Brink Road		Phone: 301-471-0456
City: Laytonsville	State: MD	ZIP Code: 20882

BURIAL SITE SURVEYOR

Name: Jeff Miller	Survey Date: 4/22/2018	Time spent: 10 min
Address:		Phone:
Email:		
Photographer: Jeff Miller		

COMMENTS

Suggestions for follow-up:
N/A
Safety issues, invasive vegetation removal, fence removal/restoration, signage, trash, erosion, vandalism:
N/A
Anything of significance about this cemetery?
N/A

SOURCES

Cite sources used and resources available:
• https://mht.maryland.gov/secure/medusa/PDF/Montgomery/M:%2014-41.pdf

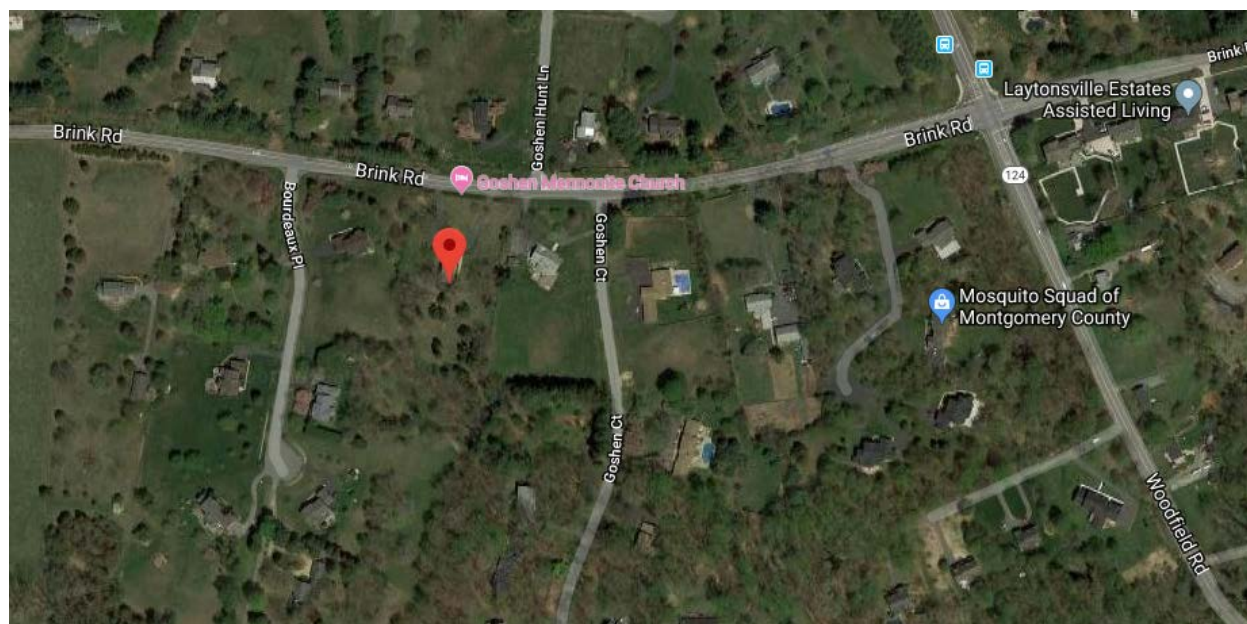
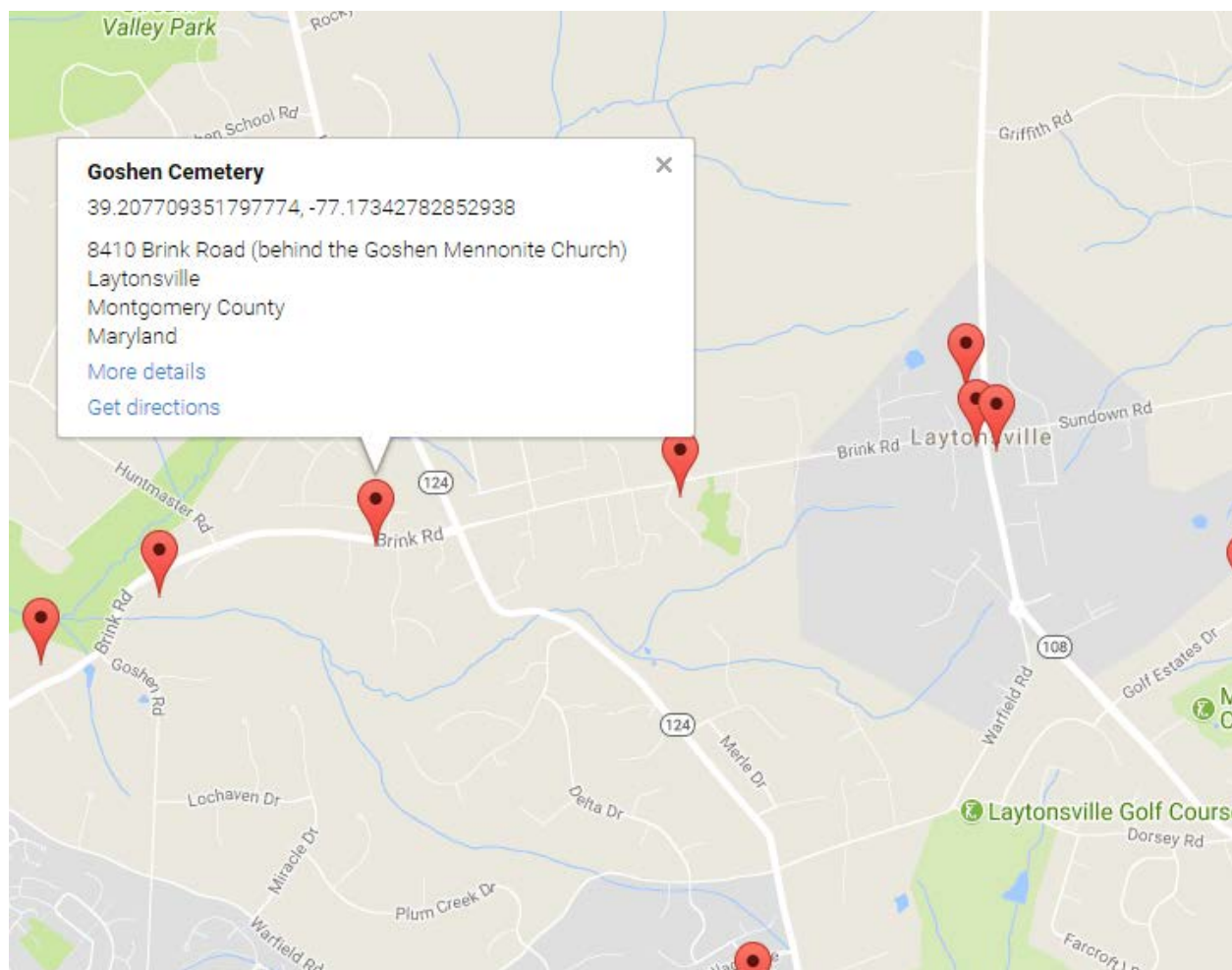

Montgomery County Cemetery Inventory Photograph Log

Cemetery Name: Goshen Methodist Episcopal Church Cemetery		Inventory ID: 089
Photographer: Jeff Miller		Date: 4/22/2018
Time	Photo No.	Description and direction you are facing (Ex: detail of wall around Carr plot facing North)
4:35 pm	1	Entrance gate to the church, cemetery to the east
	2	Approach to cemetery on east side of church
	3	Panoramic from west to north to east
	4	Panoramic from east to south to west
4:45 pm	5	East-oriented grave markers, facing south



1. Entrance gate to the church, cemetery to the east



2. Approach to cemetery on east side of church



3. Panoramic from west to north to east



4. Panoramic from east to south to west

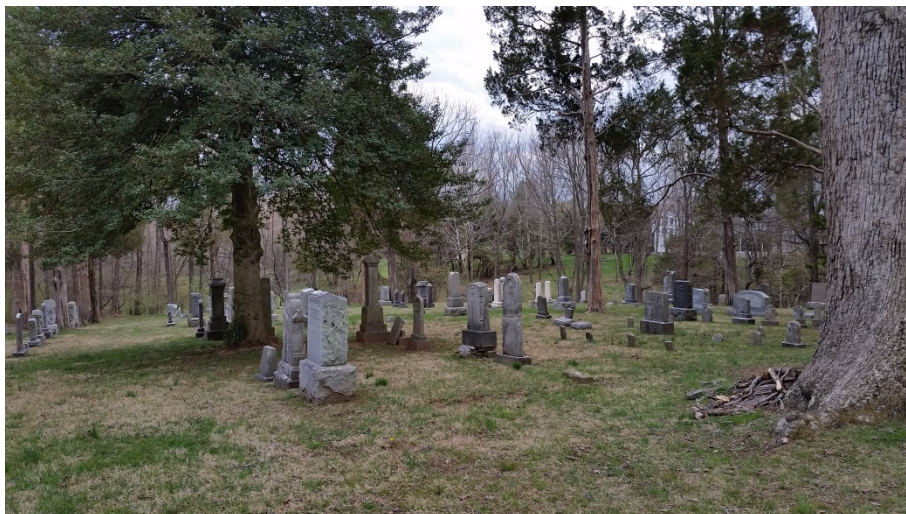

5. East-oriented grave markers, facing south