

Montgomery County Cemetery Inventory

ID: 91

Name: Haiti Cemetery

Alternate name:

Address: end of Bickford Ave. behind last house on left (#516)

Town: Rockville

ADC Map Page 29 Grid B-5

Type

Religious
 Family
 Private
 Other

Association

Free black
 Enslaved
 Ethnic
 Prehistoric

Setting Rural Urban Suburban Forested Other

Condition Excellent Good Fair Poor

Negative Impacts (vandalism, dumping, neglect, encroachment, etc) none
Some markers displaced.

Approximate no. of burials ~45 Date range of burials 1886 - ~~1900~~ 1990s

Description (markers, materials, arrangement, landscaping, fence, paths and roads, etc.)

5 family plots - fenced - Ineed, but quite a few dead oaks. Many unmarked graves. Well-tended & mowed. ~~Not~~ Fenced ~~that~~ Surrounded on 3 sides by houses. West side ~~is~~ playing field on 3 sides for Rock Terrace Special school. Some markers propped against trees.

Still in use? Yes

Surveyor(s) Anne & Janet Survey date Nov 7, 2007

Photographer Anne Date Nov 7, 2007 Photo no. _____

Current owner Privately owned - Crutchfield Family

Address/Phone No. 20 Martins Lane, Rockville MD 20850

Historic Status Locational Atlas ID National Register
 Master Plan ID Other Rockville HD

UTM _____

Additional sources of information:

See files @ Peerless Rockville

91
 HAITI CEMETERY
 BEHIND 516 BICKFORD AVE.
 ROCKVILLE

HAITI CEMETERY AT ROCKVILLE
Directions: Rockville, North Washington Street North, left on Martin's Lane, right on Bickford Avenue. [A.D.C. Map: Montgomery, page 23, grid coordinates J-12.] Condition of cemetery: Well kept. Active cemetery. Earliest known death: 1886. Most recent death: 1983. Date transcribed: 1986. Location of transcribed records: Montgomery County Historical Society Library, 42 West Middle Lane, Rockville, Maryland 20850. Comments: Over 35 marked graves, African-American cemetery located at end of Bickford Avenue, behind last house on left.

91

HAITI CEMETERY
BEHIND 516 BICKFORD AVE.
ROCKVILLE

Haiti Cemetery

205 Martin's Lane

Rockville, MD

0.68 acres

Nominated by Peerless Rockville

Survey-No. M: 26/16/5

History by Eileen McGuckian, description by Mary Fitch. June, 1986.

Owner: Heirs of Frances M. Crutchfield and Henry W. Crutchfield represented by Warren Crutchfield

SUMMARY:

Haiti Cemetery was the earliest burying ground for black residents in Rockville. It was first used in the late 19th century for members of families who lived in the Martin's Lane area. The three-quarter acre site contains approximately 30 grave markers, the earliest dating from 1889 and the most recent from 1983. Depressions in the ground indicate that many others are present and unmarked. It remains under private ownership.



From: www.rockvillemd.gov/government/commissions/hdc/histories/haiticemetery.pdf

91
HAITI CEMETERY
BEHIND 516 BICKFORD AVE.
ROCKVILLE

Description

The Haiti Cemetery is located at the far northern end of a long, narrow lot on the north side of Martin's Lane. The cemetery itself occupies approximately three-quarters of an acre and is hidden from view on the south and west by dense foliage. The cemetery is bounded by a wire fence on the west, north and east sides.



The cemetery contains approximately 30 grave markers, the earliest dating from 1889. Most graves are marked with stones of granite or poured concrete with carved inscriptions, although one dated 1910 appears hand lettered in concrete. Several of the newer graves from 1982 and 1983 have small metal grave markers provided by the Snowden Funeral Home. Ranks of regular depressions in the earth suggest that there are many unmarked graves as well.

All graves orient to the east. While there is no clear pattern to the layout of the gravesites, most of the older graves are in the north and the later graves to the south.

The cemetery contains four wrought-iron-fenced family plots overgrown with shrubs and vines. These plots have grave markers in various states of repair. Some stones are tipped over or have sunk into the ground, and urns for flowers have been overturned and broken.



Significance

Haiti Cemetery was the earliest burying ground for black residents in Rockville. It was first used in the late 19th century for members of families who lived in the Martin's Lane area.

History and Support

Tradition tells that the Haiti Cemetery was started in the quarter of the 19th century when an heir of Samuel Martin sold sites to members of local black churches on an unused portion garden behind her house.¹

Martin's Lane was the dividing line between Margaret Beall's property to the south and Samuel Martin's to the north. Miss Beall, who lived in the Beall-Dawson House on West Montgomery Avenue, sold land (often with existing houses) to several former slaves; members of these families continued to work for Beall and Dawson heirs well into the 20th century.



¹ William Wood, "Haiti Cemetery Holds City's Past." Montgomery County Sentinel, February 15, 1979.

91
HAITI CEMETERY
BEHIND 516 BICKFORD AVE.
ROCKVILLE

Samuel Martin was born a slave to the Nichols family near Rockville about 1800. When he died in 1873, he left considerable fortune and property, as well as the respect of those who knew him.² His children divided up the farm north of Martin's Lane, constructing homes as each generation necessitated.

In the division of her grandfather's estate, Charlotte Penny received the westernmost lot on "the lane leading from the Frederick Road to the farm of John T. Vinson," (now Martin's Lane), identified in his 1873 will as Lot No. 1 on Plat No. 1. Martin had divided this 8-3/4 acre portion of his property into five lots of 1 3/4 acres each.³ Charlotte Penny, "of Washington City in the District of Columbia," took title to her portion in August 1883.⁴

Following land exchanges with her brother, Thomas P. Martin, Charlotte Penny sold the unimproved parcel four years later to her sister, Agatha P. Smith.⁵ The Smiths probably constructed a home on this property soon after, for they mortgaged it in 1890 in order to secure a \$500 loan; the loan was made by the Home Mutual Building Association of Montgomery County to the Trustees "who want to erect a new house of divine worship ... for use and occupation of the African Methodist Episcopal Zion Church of Rockville."⁶ The release was recorded in 1894.

The Smiths may have begun making their land available to local families for burials in the early 1880's for the earliest readable stone, that of Charlotte Penny, is dated 1889. Two sales of burial lots were recorded in the early 20th century; Eliza and George Patterson purchased "150 square feet, more or less, being a burial lot in the private cemetery of Smith and wife" in 1906. Eliza Douglas bought 110 square feet in 1908, "and the same lot wherein the late Liz Douglas is now buried, including one more foot of land in the Walk Way the length of the said lot facing thereon. And the said Agatha Smith covenants to warrant generally the land herein conveyed."⁷

The Haiti area of Rockville also became a focus for black families who worked in Washington, D.C., often for the government. They resided in the city close to their places of employment, coming to Rockville for summers and weekends. Other Haiti residents lived on Martin's Lane year round.

Haiti Cemetery remained in the same ownership as the westernmost house on the north side of Martin's Lane. Burials slowed down considerably after 1917, when the Order of Galilean Fishermen purchased land in Lincoln Park for use as a cemetery.

U. Grant Smith owned the property for many years. The last resident of the house was Mrs. Frances "Lottie" Johnson Crutchfield. The Crutchfield house was torn down in the early 1970s, but the family still maintains the cemetery. The last burial was 1983.

Almost all of the individuals buried at Haiti Cemetery are related to one another, and many of the families now living on Martin's Lane are direct descendants of the people who first settled there in the 19th century. The cemetery is still in use as a family burial grounds in 2001.

See attachments 8.2, 8.3 for list of stones and burials.

² Montgomery County Will Records, Inventory RWC7/122 (1873) and obituaries.

³ Montgomery County Judgment Records, EBP 14/120 (1873-1883).

⁴ Montgomery County Land Records EBP29/252 (1883).

⁵ Ibid., JA6/150 (1887).

⁶ Ibid., JA20/393 and JA20/395 (1890).

⁷ Ibid. 192/105 (1906) and 198/102 (1908).

91
HAITI CEMETERY
BEHIND 516 BICKFORD AVE.
ROCKVILLE

Haiti Cemetery Attachment 8.2

LIST OF STONES IN HAITI CEMETERY (1972 / 1986) by Eileen McGuckian

Cora M. Hodge (d. 1927)
Alonzo Hodge (d. 1922)
Sadie J. Ball (1878 - 1919)
Margaret A., wife of Samuel Mason (March 24, 1870 - Nov. 24, 1912)
Edward Wood (Sept. 14 1872 - April 15@ 1956)
Cora J. Wood (May 12, 1873 - Dec. 20, 1939)
Horace Sedgwick (1859 - 1927)
Emma Sedgwick (1863 - 1932)
Lucy Book (d. 1937)
Virginia Broadnick (1896 - 19--)
Rachel Emma Carroll (b. 1884 d.1979, age 95) (Funeral Home Marker)
Nicholas W. Robinson (March 1, 1858 - Oct. 18p 1932)
Janie Martin (b. 8-5-97, d. 2-4-83) (Funeral Home Marker)
George Wesley Meads, Sr. (d. Sept. 1919)
Rosa Rozier Meads (d. Jan. 1902)
George Wesley Meads, Jr. (d. Aug. 1910)
Charlotte L. Penny (b. Feb. 19, 1839, d. Dec. 10, 1889)
Catherine M. Martin (d. Oct. 17, ---2)
Otho Martin (d. Nov. 27, 1893)
Annie E. Robinson (Jan. 11, 1863 - Feb. 22, 1922)
Chalott Johnson (June 3, 1845 - Jan. 29, 1918)
Derrick Eugene Martin (d. May 16, 1970, age 4 yrs. 28 days) (Funeral Home Marker)
Herman Offutt (b. Nov. 26, 1902, d. May 10, 1935)
Maggie Johnson (b. Feb. 8, 1860, d. Sept. 18, 1911)
Wm. H. Johnson ("1845, his wife")
Charles Douglass (b. 1845)
Adam J. Powell (d. May 14, 1898)
Martin Broadnic (d. Feb. 18, 1910)
Mary F. Magee, wife of H. Magee (d. June 16, 1913)
Initialed stones:
C. E. P.
E. D.
C. D.
N. 9. Sept.1 Webster

91
HAITI CEMETERY
BEHIND 516 BICKFORD AVE.
ROCKVILLE

Haiti Cemetery
M:26/16/5

Page 5

PERSONS BURIED IN HAITI CEMETERY AS REMEMBERED BY WILLIAM WOOD, 1979

his father and mother (Edward & Cora J. Wood, Lived on N. Washington St.)
his grandfather (no name given, also lived on N. Washington St.)
his grandmother Charlotte Johnson
Willie & Henson Johnson
John and Molly Baker
Annie & Charles & daughter Sarah
Martin Broadnic
Adam J. Powell
George Meads (deputy sheriff, 1897 fire chief)
George W. Johnson (Mr. T., Restaurateur)
Nathan Webster
Willie Offutt
Lottie & Richard Crutchfield & children
Walter McElroy
Lucy & George Book
Otho Tyler
Liza and Charles Douglas and daughter Lizzie

HENRY CRUTCHFIELD REMEMBERS THE FOLLOWING BURIALS:

Sam Mason
Dennis and Grant Smith
Carroll Family

Bibliography:

Interview with Henry Crutchfield, June 1986. William Wood, "Black Cemetery Holds City's Past", Montgomery County Sentinel, February 15, 1979. Interview with William Wood, 1972. Peerless Rockville files.

91
HAITI CEMETERY
BEHIND 516 BICKFORD AVE.
ROCKVILLE

Haiti Cemetery Site Location

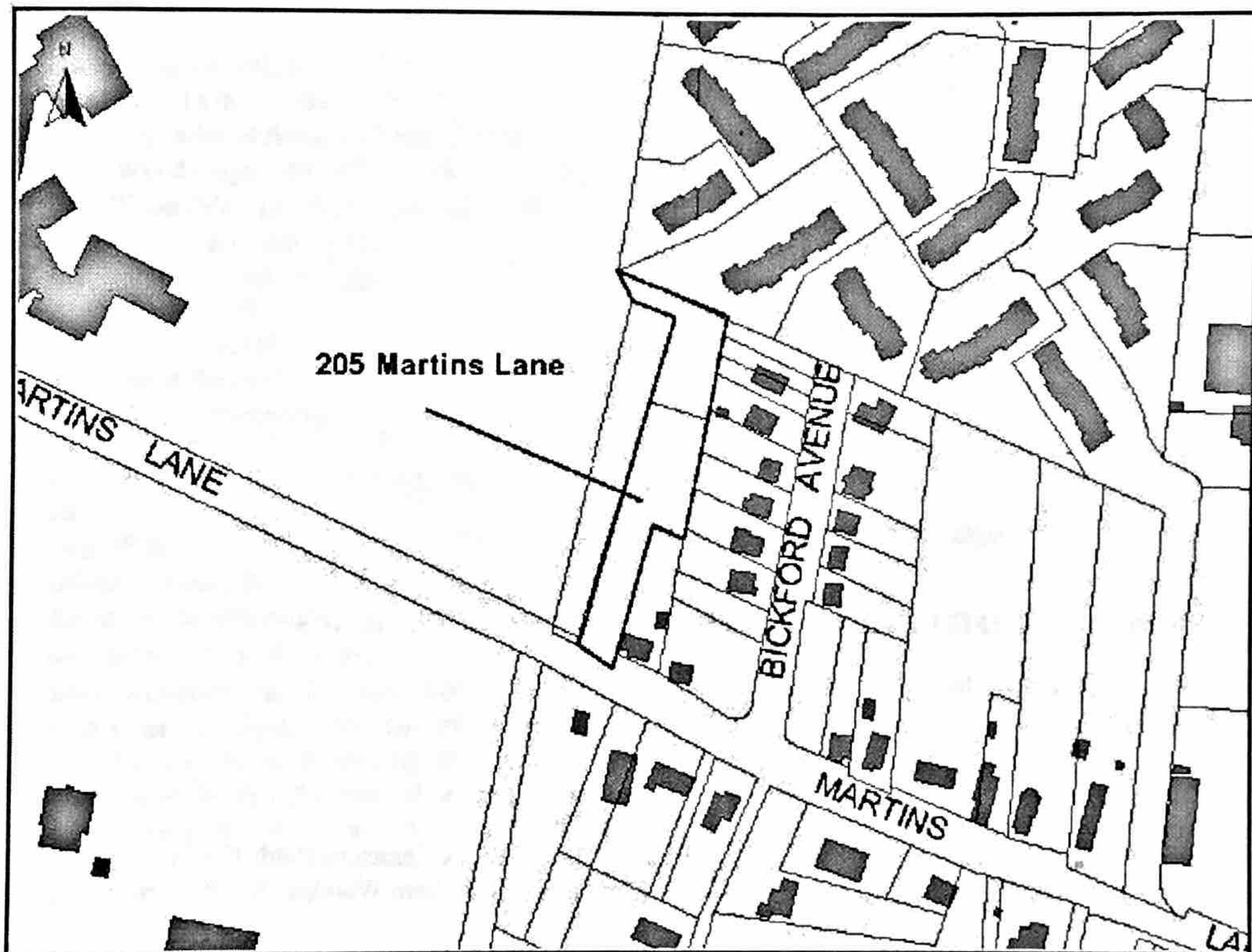

91
HAITI CEMETERY
BEHIND 516 BICKFORD AVE.
ROCKVILLE

[Home](#) | [About Peerless](#) | [Calendar](#) | [Historic Places](#) | [Programs and Tours](#) | [Collection and Library](#)
[Projects](#) | [Donate and Volunteer](#) | [Membership](#) | [Books and Gifts](#) | [Newsletters](#) | [Search](#) | [Other Links](#)

Peerless Places

Peerless Places Home Page
 30 Years of Peerless Places
 Art Deco Bank
 Baseball in Rockville
 Baptist Cemetery
 541 Beall Ave.
 Black Public Schools in Rockville
 Brewer Summer Residence
 Chestnut Lodge
 Civil War in Rockville
 Dawson Farmhouse
 F. Scott Fitzgerald's Gravesite
 Forest Avenue
 Frieda's Cottage
 G.W. Carver High School
 Haiti Cemetery
 Historic Burying Grounds
 Houses of Worship of the Recent Past
 Hurley-Carter House
 IBM Building
 King Farm
 New Mark Commons
 Preservation Awards 1979-2004
 Richard Montgomery High School
 Rockville Cemetery
 Rockville Park
 Rockville - Center of a New Montgomery

Haiti Cemetery

(page 1 of 2)

Haiti Cemetery was one of the earliest burying grounds in Rockville. It opened in the Samuel Martin sold burial sites to local families on an unused portion of the garden l

Martin's Lane was the dividing line between Margaret Beall's property to the south a the north. Miss Beall, who lived in the Beall-Dawson house on Montgomery Avenue, existing houses) to several former slaves; members of these families continued to w heirs well into the 20th century.

Samuel Martin was born a slave near Rockville about 1800. When he died in 1873, l fortune and property, as well as the respect of those who knew him. His children div Martin's Lane, constructing houses as each generation necessitated.

In the division of her grandfather's estate, Charlotte Penny received the westemmos from the Frederick Road to the farm of John T. Vinson," (now Martin's Lane), identifi No. 1 on the plat. Martin had divided this 8 3/4 acre portion of his property into five k Charlotte Penny, "of Washington City in the District of Columbia," took title to her po

Following land exchanges with her brother, Thomas P. Martin, Charlotte Penny sold four years later to her sister, Agatha P. Smith. The Smiths probably constructed a h soon after, for they mortgaged it in 1890 in order to secure a \$500 loan. The loan w Mutual Building Association of Montgomery County to the Trustees "who want to ere worship "...for use and occupation of the African Methodist Episcopal Zion Church o became Clinton A.M.E. Zion Church).

The Smiths began making their land available for burials in the early 1880s, for the e that of Charlotte Penny-is dated 1889. In 1906, Eliza and George Patterson purchas more or less, being a burial lot in the private cemetery of Smith and wife." Eliza Dou feet in 1908, "and the same lot wherein the late Liz Douglas is now buried, including the Walk Way the length of the said lot facing thereon. And the said Agatha Smith c generally the land herein conveyed."

Continue to Haiti Cemetery Page 2 >>

91
 HAITI CEMETERY
 BEHIND 516 BICKFORD AVE.
 ROCKVILLE

**Maryland Historical Trust
State Historic Sites Inventory Form**

Survey No. M: 26/16/5

Magi No.

DOE yes no

1. Name (indicate preferred name)

historic Haiti Cemetery

and/or common Haiti Cemetery

2. Location

street & number 205 Martin's Lane not for publication

city, town Rockville vicinity of congressional district 8

state Maryland county Montgomery (RV Planning Area 4)

3. Classification

Category	Ownership	Status	Present Use	
<input type="checkbox"/> district	<input type="checkbox"/> public	<input type="checkbox"/> occupied	<input type="checkbox"/> agriculture	<input type="checkbox"/> museum
<input type="checkbox"/> building(s)	<input checked="" type="checkbox"/> private	<input checked="" type="checkbox"/> unoccupied	<input type="checkbox"/> commercial	<input type="checkbox"/> park
<input type="checkbox"/> structure	<input type="checkbox"/> both	<input type="checkbox"/> work in progress	<input type="checkbox"/> educational	<input type="checkbox"/> private residence
<input checked="" type="checkbox"/> site	Public Acquisition	Accessible	<input type="checkbox"/> entertainment	<input type="checkbox"/> religious
<input type="checkbox"/> object	<input type="checkbox"/> in process	<input type="checkbox"/> yes: restricted	<input type="checkbox"/> government	<input type="checkbox"/> scientific
	<input type="checkbox"/> being considered	<input type="checkbox"/> yes: unrestricted	<input type="checkbox"/> industrial	<input type="checkbox"/> transportation
	<input checked="" type="checkbox"/> not applicable	<input type="checkbox"/> no	<input type="checkbox"/> military	<input checked="" type="checkbox"/> other:

4. Owner of Property (give names and mailing addresses of all owners)

name Frances M. Crutchfield, c/o Henry W. Crutchfield

street & number P. O. Box 282 telephone no.: 762-2932

city, town Rockville state and zip code Maryland 20850

5. Location of Legal Description

courthouse, registry of deeds, etc. Montgomery County Land Records liber JA6

street & number Montgomery County Courthouse folio 150

city, town Rockville state Maryland

6. Representation in Existing Historical Surveys

title Maryland National Capital Park and Planning Commission

date 1976 federal state county local

depository for survey records Park Historian's Office, Needwood Mansion, Needwood Road

city, town Derwood state Maryland

91
HAITI CEMETERY
BEHIND 516 BICKFORD AVE.
ROCKVILLE

8. Significance

Survey No. M: 26/16/5

Period	Areas of Significance—Check and justify below			
<input type="checkbox"/> prehistoric	<input type="checkbox"/> archeology-prehistoric	<input type="checkbox"/> community planning	<input type="checkbox"/> landscape architecture	<input type="checkbox"/> religion
<input type="checkbox"/> 1400-1499	<input type="checkbox"/> archeology-historic	<input type="checkbox"/> conservation	<input type="checkbox"/> law	<input type="checkbox"/> science
<input type="checkbox"/> 1500-1599	<input type="checkbox"/> agriculture	<input type="checkbox"/> economics	<input type="checkbox"/> literature	<input type="checkbox"/> sculpture
<input type="checkbox"/> 1600-1699	<input type="checkbox"/> architecture	<input type="checkbox"/> education	<input type="checkbox"/> military	<input checked="" type="checkbox"/> social/
<input type="checkbox"/> 1700-1799	<input type="checkbox"/> art	<input type="checkbox"/> engineering	<input type="checkbox"/> music	<input type="checkbox"/> humanitarian
<input checked="" type="checkbox"/> 1800-1899	<input type="checkbox"/> commerce	<input type="checkbox"/> exploration/settlement	<input type="checkbox"/> philosophy	<input type="checkbox"/> theater
<input checked="" type="checkbox"/> 1900-	<input type="checkbox"/> communications	<input type="checkbox"/> industry	<input type="checkbox"/> politics/government	<input type="checkbox"/> transportation
		<input type="checkbox"/> invention		<input checked="" type="checkbox"/> other (specify) local history

Specific dates late 19th century Builder/Architect

check: Applicable Criteria: A B C D
and/or

Applicable Exception: A B C D E F G

Level of Significance: national state local

Prepare both a summary paragraph of significance and a general statement of history and support.

one of Significance
Haiti Cemetery was the earliest burying ground for black residents in Rockville. It was first used in the late 19th century for members of families who lived in the Martin's Lane area.

History and Support
Tradition tells that the Haiti Cemetery was started in the fourth quarter of the 19th century when an heir of Samuel Martin sold grave sites to members of local black churches on an unused portion of a garden behind her house.^{1/}

Martin's Lane was the dividing line between Margaret Beall's property to the south and Samuel Martin's to the north. Miss Beall, who lived in the Beall-Dawson House on West Montgomery Avenue, sold land (often with existing houses) to several former slaves; members of these families continued to work for Beall and Dawson heirs well into the 20th century.

Samuel Martin was born a slave to the Nichols family near Rockville about 1800. When he died in 1873, he left considerable fortune and property, as well as the respect of those who knew him.^{2/} His children divided up the farm north of Martin's Lane, constructing homes as each generation necessitated.

In the division of her grandfather's estate, Charlotte Penny received the westernmost lot on "the lane leading from the Frederick Road to the farm of John T. Vinson," (now Martin's Lane), identified in his 1873 will as Lot No. 1 on Plat No. 1. Martin had divided this 8 3/4 acre portion of his property into five lots of 1 3/4 acres each.^{3/} Charlotte Penny, "of Washington City in the District of Columbia," took title to her portion in August 1883.^{4/}

Following land exchanges with her brother, Thomas P. Martin, Charlotte Penny sold the unimproved parcel four years later to her sister,

continued on attachment 8.1

91
HAITI CEMETERY
BEHIND 510 BICKFORD AVE.
ROCKVILLE

M:26/16/5
Haiti Cemetery
Attachment 8.1

Agatha P. Smith. 5/ The Smiths probably constructed a home on this property soon after, for they mortgaged it in 1890 in order to secure a \$500 loan; the loan was made by the Home Mutual Building Association of Montgomery County to the Trustees "who want to erect a new house of divine worship...for use and occupation of the African Methodist Episcopal Zion Church of Rockville."6/ The release was recorded in 1894.

The Smiths may have begun making their land available to local families for burials in the early 1880, for the earliest readable stone, that of Charlotte Penny, is dated 1889. Two sales of burial lots were recorded in the early 20th century; Eliza and George Patterson purchased "150 square feet, more or less, being a burial lot in the private cemetery of Smith and wife" in 1906. Eliza Douglas bought 110 square feet in 1908, "and the same lot wherein the late Liz Douglas is now buried, including one more foot of land in the Walk Way the length of the said lot facing thereon. And the said Agatha Smith covenants to warrant generally the land herein conveyed."7/

The Haiti area of Rockville also became a focus for black families who worked in Washington, DC, often for the government. They resided in the city close to their places of employment, coming to Rockville for summers and weekends. Other Haiti residents lived on Martin's Lane year round.

Haiti Cemetery remained in the same ownership as the westernmost house on the north side of Martin's Lane. Burials slowed down considerably after 1917, when the Order of Galilean Fishermen purchased land in Lincoln Park for use as a cemetery.

U. Grant Smith owned the property for many years. The last resident of the house was Mrs. Frances "Lottie" Johnson Crutchfield. The Crutchfield house was torn down in the early 1970s, but the family still maintains the cemetery. The last burial was 1983.

Almost all of the individuals buried at Haiti Cemetery are related to one another, and many of the families now living on Martin's Lane are direct descendants of the people who first settled there in the 19th century.

See attachments 8.2, 8.3 for list of stones and burials.

Footnotes:

1. William Wood, "Haiti Cemetery Holds City's Past." Montgomery County Sentinel, February 15, 1979
2. Montgomery County Will Records, Inventory RWC7/122 (1873) and obituaries.
3. Montgomery County Judgment Records, EBP 14/120 (1873-1883).
4. Montgomery County Land Records EBP29/252 (1883)
5. Ibid., JA6/150 (1887)
6. Ibid., JA20/393 and JA20/395 (1890)
7. Ibid., 192/105 (1906) and 198/102 (1908)

91
HAITI CEMETERY
BEHIND 516 BICKFORD AVE.
ROCKVILLE

M:26/16/5
Haiti Cemetery
Attachment 8.2

LIST OF STONES IN HAITI CEMETERY (1972 or 1986) by Eileen McGuckian

Cora M. Hodge (d. 1927)
Alonzo Hodge (d. 1922)
Sadie J. Ball (1878 - 1919)
Margaret A., wife of Samuel Mason (March 24, 1870 - Nov. 24, 1912)
Edward Wood (Sept. 14, 1872 - April 15, 1956)
Cora J. Wood (May 12, 1873 - Dec. 20, 1939)
Horace Sedgwick (1859 - 1927)
Emma Sedgwick (1863 - 1932)
Lucy Book (d. 1937)
Virginia Broadnick (1896 - 19--)
Rachel Emma Carroll (b. 1884 d.1979, age 95) (Funeral Home Marker)
Nicholas W. Robinson (March 1, 1858 - Oct. 18, 1932)
Janie Martin (b. 8-5-97, d. 2-4-83) (Funeral Home Marker)
George Wesley Meads, Sr. (d. Sept. 1919)
Rosa Rozier Meads (d. Jan. 1902)
George Wesley Meads, Jr. (d. Aug. 1910)
Charlotte L. Penny (b. Feb. 19, 1839, d. Dec. 10, 1889)
Catherine M. Martin (d. Oct. 17, ---2)
Otho Martin (d. Nov. 27, 1893)
Annie E. Robinson (Jan. 11, 1863 - Feb. 22, 1922)
Chalott Johnson (June 3, 1845 - Jan. 29, 1918)
Derrick Eugene Martin (d. May 16, 1970, age 4 yrs. 28 days)
(Funeral Home Marker)
Herman Offutt (b. Nov. 26, 1902, d. May 10, 1935)
Maggie Johnson (b. Feb. 8, 1860, d. Sept. 18, 1911)
Wm. H. Johnson ("1845, his wife")
Charles Douglass (b. 1845)
Adam J. Powell (d. May 14, 1898)
Martin Broadnic (d. Feb. 18, 1910)
Mary F. Magee, wife of H. Magee (d. June 16, 1913)
Initialed stones:
C. E. P.
E. D.
C. D.
N. 9. Sept.1 Webster

PERSONS BURIED IN HAITI CEMETERY AS REMEMBERED BY WILLIAM WOOD, 1979
his father and mother (Edward & Cora J. Wood, Lived on N. Washington St.)
his grandfather (no name given, also lived on N. Washington St.)
his grandmother Charlotte Johnson
Willie & Henson Johnson
John and Molly Baker
Annie & Charles & daughter Sarah _____
Martin Broadnic
Adam J. Powell
George Meads (deputy sheriff, 1897 fire chief)
George W. Johnson (Mr. T., Restaurateur)
Nathan Webster
Willie Offutt
Lottie & Richard Crutchfield & children
Walter McElroy
Lucy & George Book
Otho Tyler
Liza and Charles Douglas and daughter Lizzie

91
HAITI CEMETERY
BEHIND 516 BICKFORD AVE.
ROCKVILLE

M:26/16/5
Haiti Cemetery
Attachment 8.3

HENRY CRUTCHFIELD REMEMBERS THE FOLLOWING BURIALS:

Sam Mason
Dennis & Grant Smith
Carroll Family

91
HAITI CEMETERY
BEHIND 516 BICKFORD AVE.
ROCKVILLE

9. Major Bibliographical References

Survey No. M: 26/16/5

Interview with Henry Crutchfield, June 1986; "Haiti Cemetery Holds City's Past" By William Wood, Montgomery County Sentinel, Feb. 15, 1979; Interview with William Wood, 1972; Peerless Rockville Files.

10. Geographical Data

Acreage of nominated property 0.68 acres

Quadrangle name _____

Quadrangle scale _____

UTM References do NOT complete UTM references

A

Zone	Easting			Northing					

B

Zone	Easting			Northing					

C

Zone	Easting			Northing					

D

Zone	Easting			Northing					

E

Zone	Easting			Northing					

F

Zone	Easting			Northing					

G

Zone	Easting			Northing					

H

Zone	Easting			Northing					

Verbal boundary description and justification

2 lots near Rockville, part of "Exchange and New Exchange Enlarged."

List all states and counties for properties overlapping state or county boundaries

state	code	county	code

state	code	county	code

11. Form Prepared By

name/title	Eileen McGuckian	Mary Fitch, Arch. Description	
organization	Peerless Rockville	date	June 1986
street & number	P. O. Box 4262	telephone	762-0096
city or town	Rockville	state	Maryland 20850

The Maryland Historic Sites Inventory was officially created by an Act of the Maryland Legislature to be found in the Annotated Code of Maryland, Article 41, Section 181 KA, 1974 supplement.

The survey and inventory are being prepared for information and record purposes only and do not constitute any infringement of individual property rights.

return to: Maryland Historical Trust
Shaw House
21 State Circle
Annapolis, Maryland 21401
(301) 269-2438

91
HAITI CEMETERY
BEHIND 516 BICKFORD AVE.
ROCKVILLE