

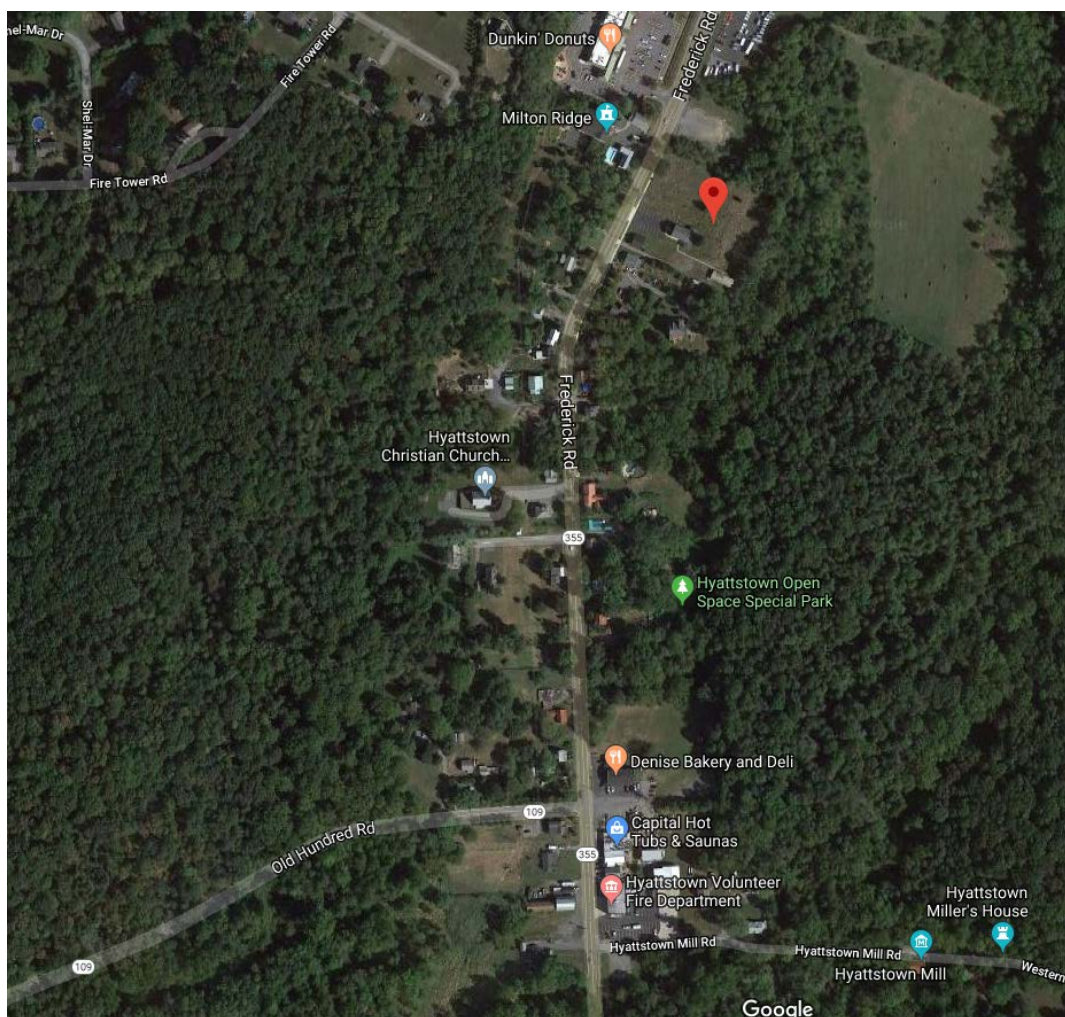

MONTGOMERY COUNTY CEMETERY INVENTORY REVISITED		
BURIAL SITE INFORMATION		
Name: Hyattstown United Methodist Church Cemetery	Inventory ID: 096	
Alternate name:		
Address: 26121 Frederick Road, Hyattstown		
Website:		
GPS coordinates: Latitude: 39.285240	Longitude: -77.313990	
FindaGrave: https://www.findagrave.com/cemetery/2131568		
BURIAL SITE TYPE		
Category: <input checked="" type="checkbox"/> Religious <input type="checkbox"/> Community <input type="checkbox"/> Family <input type="checkbox"/> African American <input type="checkbox"/> Other:		
BURIAL SITE EVALUATION		
Setting/location description: <input type="checkbox"/> Rural <input type="checkbox"/> Urban <input checked="" type="checkbox"/> Suburban <input type="checkbox"/> Wooded <input type="checkbox"/> Other:		
General condition (See conditions sheet): <input type="checkbox"/> Excellent <input checked="" type="checkbox"/> Good <input type="checkbox"/> Fair <input type="checkbox"/> Poor <input type="checkbox"/> None		
Is there a formal entrance? <input type="checkbox"/> Yes <input checked="" type="checkbox"/> No	Accessibility: <input type="checkbox"/> Inaccessible <input type="checkbox"/> By foot <input checked="" type="checkbox"/> By car	
Is cemetery active (recent burials)? <input checked="" type="checkbox"/> Yes <input type="checkbox"/> No	Is there a cemetery sign: <input type="checkbox"/> Yes <input checked="" type="checkbox"/> No	
Is cemetery being maintained? <input checked="" type="checkbox"/> Yes <input type="checkbox"/> Minimal <input type="checkbox"/> No (If yes, note caretaker's name below)		
Are there visible markers? <input checked="" type="checkbox"/> Yes <input type="checkbox"/> No	Approximate number of burials/visible markers: 500	Date ranges: 1846—2016
Description: (markers, materials, arrangement, landscaping/vegetation, fence, paths and roads, etc.)		
• Well-kept grounds with some mature trees and a gentle slope to the east.		
• The 19th century graves are behind church and to the north of it.		
• A depressed grassy path travels east-west down the center of the cemetery.		
BURIAL SITE CONTACT		
Name: Hyattstown United Methodist Church		
Relationship to burial site: Owner	Advocacy contact: Rev. David W. Hodsdon	
Address: 26121 Frederick Road	Phone: 301-831-8384	
City: Clarksburg	State: MD	ZIP Code: 20871
BURIAL SITE SURVEYOR		
Name: Glenn Wallace, Eileen McGuckian, Jenson Jones	Survey Date: 8/6/2018	Time spent: 15 min
Address:		Phone:
Email: mococems@gmail.com		
Photographer: Glenn Wallace		
COMMENTS		
Suggestions for follow-up:		
• Repair broken and leaning stones.		
• Assess the 6 gravestones behind the rear cinderblock addition to the church; graves must be under the building!		
Safety issues, invasive vegetation removal, fence removal/restoration, signage, trash, erosion, vandalism:		
N/A		
Anything of significance about this cemetery?		
• Brick church built 1856 to replace 1804 structure that burned.		
• Congregation split North and South prior to Civil War, but continued to share graveyard.		
• Church organized 1804 in an early linear settlement that developed along well-traveled roads.		
SOURCES		
Cite sources used and resources available:		
• Hyattstown Historic District is on the Montgomery County Master Plan.		

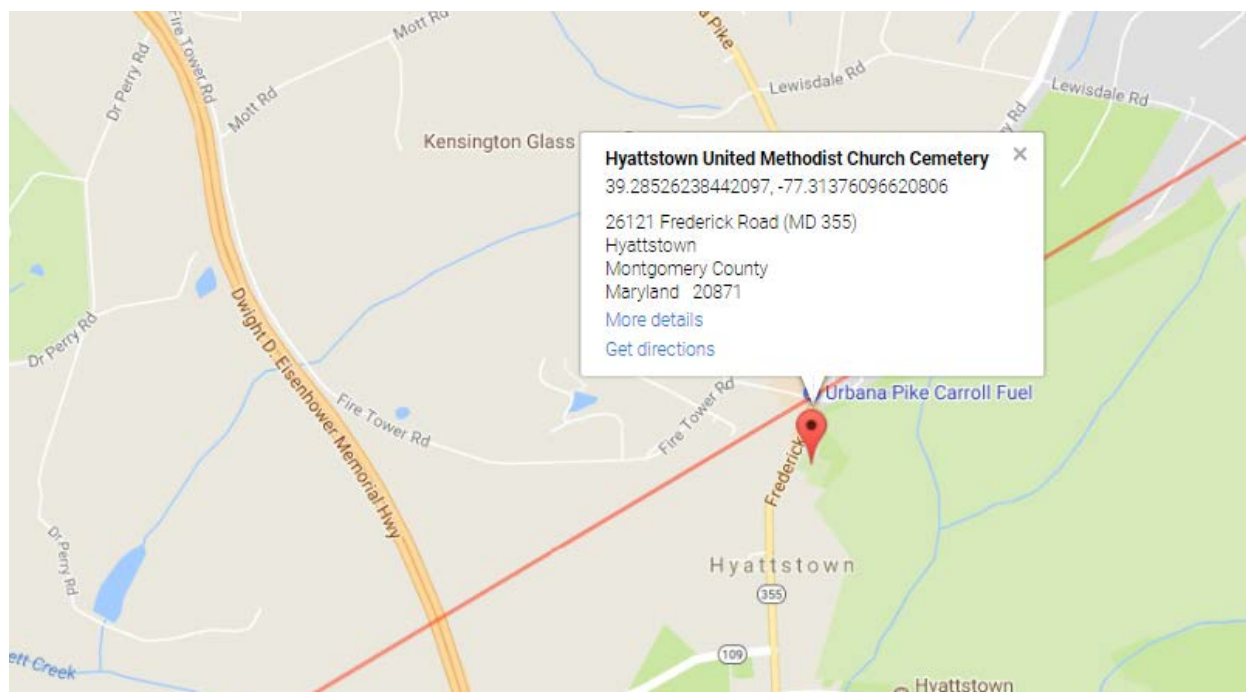

Montgomery County Cemetery Inventory Photograph Log

Cemetery Name: Hyattstown United Methodist Church Cemetery		Inventory ID: 096
Photographer: Glenn Wallace		Date: 8/6/2018
Time	Photo No.	Description and direction you are facing (Ex: detail of wall around Carr plot facing North)
12:38 pm	1	Entrance to Hyattstown UM Church, facing east
	2	Panoramic from west to north to east
	3	Panoramic from east to south to west
	4	Older section located east of the church, facing south
	5	Older section located east of the church, facing north
12:45 pm	6	Graves possibly under foundation of a church extension building



1. Entrance to Hyattstown UM Church, facing east



2. Panoramic from west to north to east



3. Panoramic from east to south to west



4. Older section located east of the church, facing south



5. Older section located east of the church, facing north



6. Graves possibly under foundation of a church extension building