



MONTGOMERY COUNTY CEMETERY INVENTORY REVISITED

BURIAL SITE INFORMATION

Name: Galilean Fisherman's Cemetery	Inventory ID: 102
Alternate name:	County ID: M: 26-15-1
Address: Intersection of Dover Rd., Lincoln Ave. and North Horner's Ln., Rockville	
Website: http://www.mtcabc.org/	
GPS coordinates: Latitude: 39.095553	Longitude: -77.145174
FindaGrave: https://www.findagrave.com/cemetery/2196142	

BURIAL SITE TYPE

Category: ☐ Religious ☒ **Community** ☐ Family ☒ **African American** ☐ Other:

BURIAL SITE EVALUATION

Setting/location description: <input type="checkbox"/> Rural <input checked="" type="checkbox"/> Urban <input type="checkbox"/> Suburban <input type="checkbox"/> Wooded <input type="checkbox"/> Other:	
General condition (See conditions sheet): <input type="checkbox"/> Excellent <input checked="" type="checkbox"/> Good <input type="checkbox"/> Fair <input type="checkbox"/> Poor <input type="checkbox"/> None	
Is there a formal entrance? <input type="checkbox"/> Yes <input checked="" type="checkbox"/> No	Accessibility: <input type="checkbox"/> Inaccessible <input type="checkbox"/> By foot <input checked="" type="checkbox"/> By car
Is cemetery active (recent burials)? <input checked="" type="checkbox"/> Yes <input type="checkbox"/> No	Is there a cemetery sign: <input type="checkbox"/> Yes <input checked="" type="checkbox"/> No
Is cemetery being maintained? <input checked="" type="checkbox"/> Yes <input type="checkbox"/> Minimal <input type="checkbox"/> No (If yes, note caretaker's name below)	
Are there visible markers? <input checked="" type="checkbox"/> Yes <input type="checkbox"/> No	Approximate number of burials/visible markers: 475
Date ranges: 1920–2015	

Description: (markers, materials, arrangement, landscaping/vegetation, fence, paths and roads, etc.)

- Cemetery located on a hill at North Horners Lane and Dover Road in Lincoln Park.
- Two paved access roads running north/south divide the property into three sections. West one includes a loop.
- Variety of grave markers – commercially made and handmade. Many sites are unmarked.
- Surveyor was marking out a possible future sidewalk on cemetery property along N. Horners Ln. (9/11/18)

BURIAL SITE CONTACT

Name: Mt. Calvary Baptist Church	
Relationship to burial site: Owner	Advocacy contact:
Address: 608 North Horners Lane	Phone: 301-424-8717
City: Rockville	State: MD
ZIP Code: 20850	

BURIAL SITE SURVEYOR

Name: Katherine Rogers, Peerless Rockville	Survey Date: 8/2/2018	Time spent: 15 min
Email:	Photographer: Katherine Rogers	

COMMENTS

Suggestions for follow-up:
N/A
Safety issues, invasive vegetation removal, fence removal/restoration, signage, trash, erosion, vandalism:
N/A
Anything of significance about this cemetery?
• Cemetery is maintained by visitors
• Founded in 1917 by Order of Galilean Fishermen. Oldest African American cemetery in Rockville

SOURCES

Cite sources used and resources available:
• https://mht.maryland.gov/secure/medusa/PDF/Montgomery/M:%2026-15-1.pdf
• Peerless Rockville archives

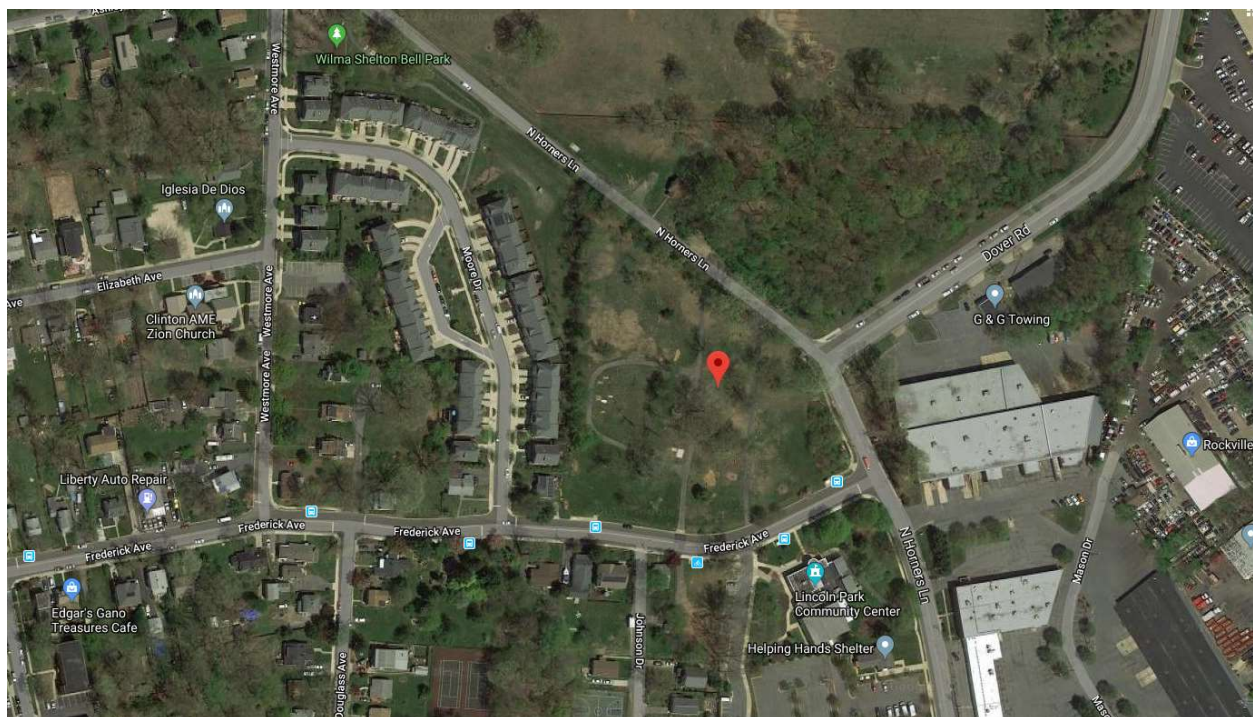
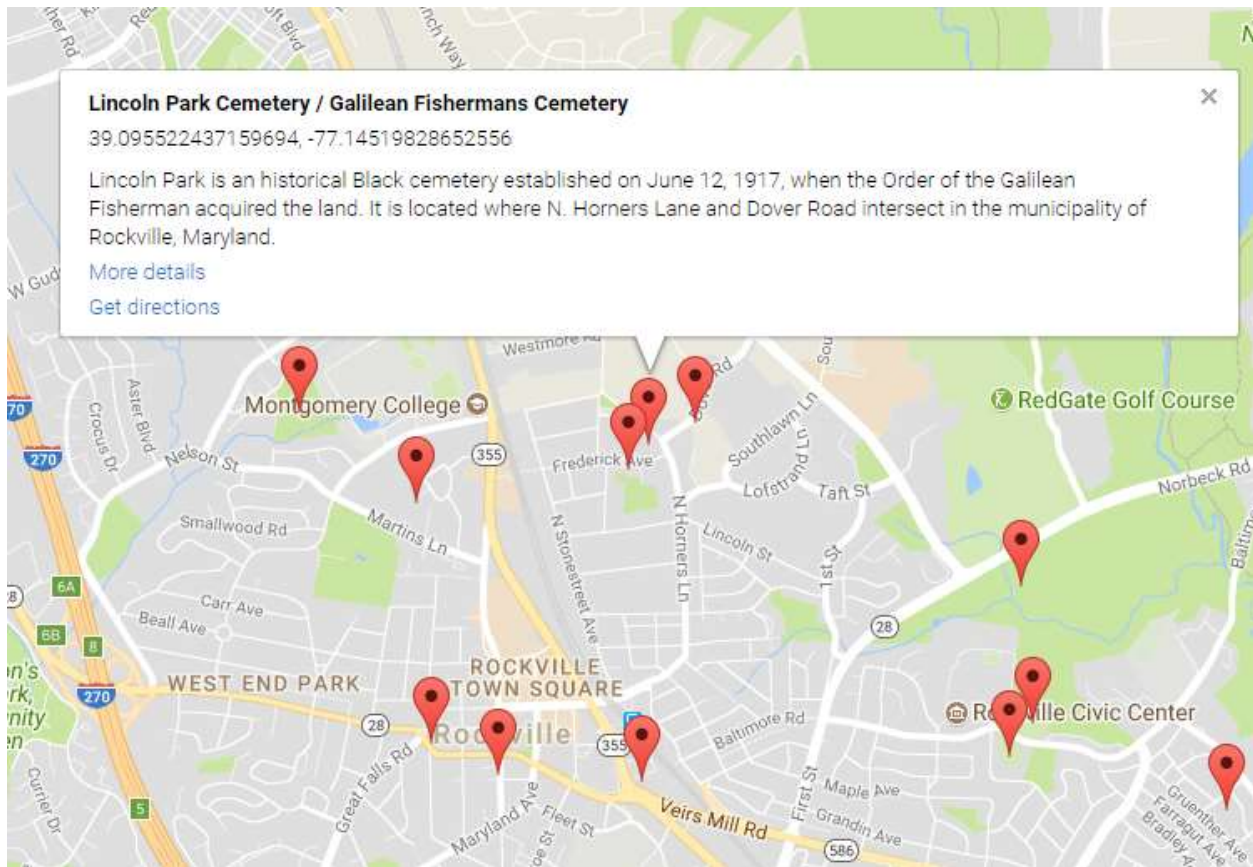

Montgomery County Cemetery Inventory Photograph Log

Cemetery Name: Lincoln Park Cemetery		Inventory ID: 102
Photographer: Katherine Rogers		Date: 8/2/2018
Time	Photo No.	Description and direction you are facing (Ex: detail of wall around Carr plot facing North)
11:00 am	1	Approach to cemetery from North Horners Lane, facing south
	2	Center of cemetery from access road, facing west
	3	Panorama from west to north to east
	4	Panorama from east to south to west
	5	Fallen tree between graves
11:15 am	6	Handmade grave marker and commercially made grave marker



1. Approach to cemetery from North Horners Lane, facing south



2. Center of cemetery from access road, facing west



3. Panorama from west to north to east



4. Panorama from east to south to west



5. Fallen tree between graves



6. Handmade grave marker and commercially made grave marker