

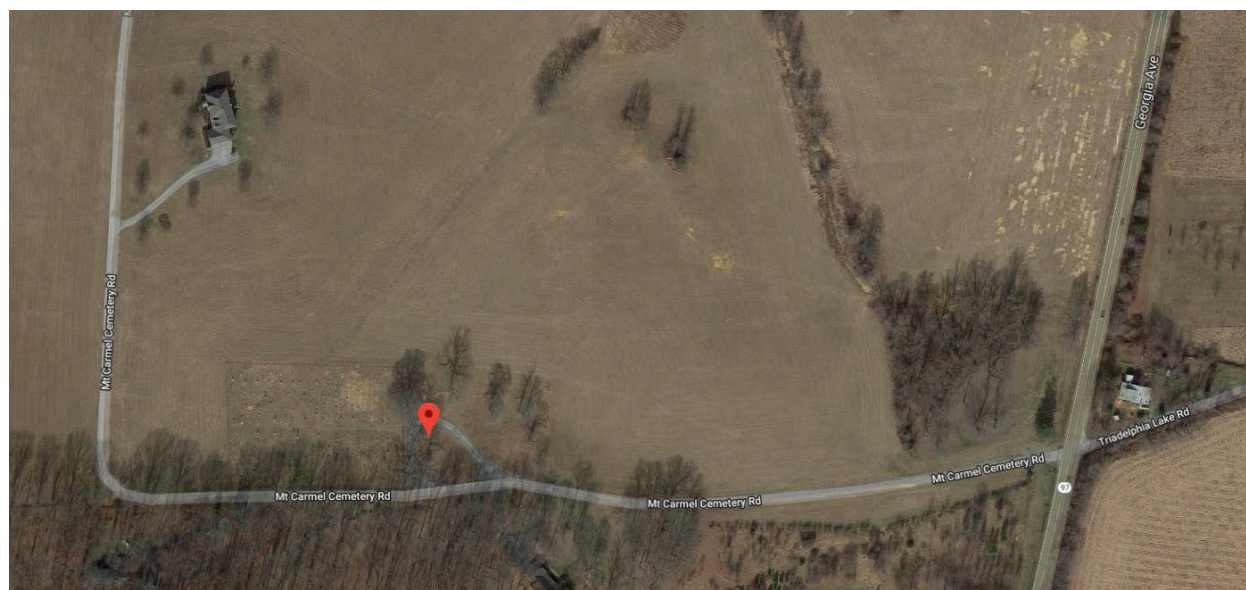

MONTGOMERY COUNTY CEMETERY INVENTORY REVISITED		
BURIAL SITE INFORMATION		
Name: Mt. Carmel Patuxent Cemetery		Inventory ID: 108
Alternate name: Mt. Patuxent Cemetery		
Address: 3011 Mt. Carmel Cemetery Road, Brookeville		
Website:		
GPS coordinates: Latitude: 39.229157		Longitude: -77.061509
FindaGrave: https://www.findagrave.com/cemetery/2162316		
BURIAL SITE TYPE		
Category: <input checked="" type="checkbox"/> Religious <input checked="" type="checkbox"/> Community <input type="checkbox"/> Family <input type="checkbox"/> African American <input checked="" type="checkbox"/> Other: Methodist		
BURIAL SITE EVALUATION		
Setting/location description: <input checked="" type="checkbox"/> Rural <input type="checkbox"/> Urban <input type="checkbox"/> Suburban <input type="checkbox"/> Wooded <input type="checkbox"/> Other:		
General condition (See conditions sheet): <input type="checkbox"/> Excellent <input checked="" type="checkbox"/> Good <input type="checkbox"/> Fair <input type="checkbox"/> Poor <input type="checkbox"/> None		
Is there a formal entrance? <input checked="" type="checkbox"/> Yes <input type="checkbox"/> No		Accessibility: <input type="checkbox"/> Inaccessible <input type="checkbox"/> By foot <input checked="" type="checkbox"/> By car
Is cemetery active (recent burials)? <input checked="" type="checkbox"/> Yes <input type="checkbox"/> No		Is there a cemetery sign: <input checked="" type="checkbox"/> Yes <input type="checkbox"/> No
Is cemetery being maintained? <input checked="" type="checkbox"/> Yes <input type="checkbox"/> Minimal <input type="checkbox"/> No (If yes, note caretaker's name below)		
Are there visible markers? <input checked="" type="checkbox"/> Yes <input type="checkbox"/> No		Approximate number of burials/visible markers: 775 Date ranges: 1861–2018
Description: (markers, materials, arrangement, landscaping/vegetation, fence, paths and roads, etc.)		
• 3-acre cemetery, surrounded by iron fencing along the road, chain link fencing on all other sides.		
• Marble, granite grave markers – blocks, obelisks, monuments, crosses and footstones.		
• Heirloom oak and cherry trees along fence line		
• Roadway leads to flagpole near center of cemetery. Veterans of all wars/conflicts buried here.		
BURIAL SITE CONTACT		
Name: Mt. Carmel United Methodist Church		
Relationship to burial site: Owner		Advocacy contact: Patuxent Cemetery Association
Address: 22222 Georgia Avenue		Phone: 301-774-9330
City: Brookeville	State: MD	ZIP Code: 20833
BURIAL SITE SURVEYOR		
Name: Amanda Becker		Survey Date: 8/17/2018 Time spent: 60 min
Address:		Phone:
Email:		
Photographer: Glenn Wallace mococems@gmail.com		
COMMENTS		
Suggestions for follow-up:		
• Professional conservator to repair 7 leaning gravestones		
Safety issues, invasive vegetation removal, fence removal/restoration, signage, trash, erosion, vandalism:		
N/A		
Anything of significance about this cemetery?		
N/A		
SOURCES		
Cite sources used and resources available:		
• https://mht.maryland.gov/secure/medusa/PDF/Montgomery/M:%2023-42-1.pdf		

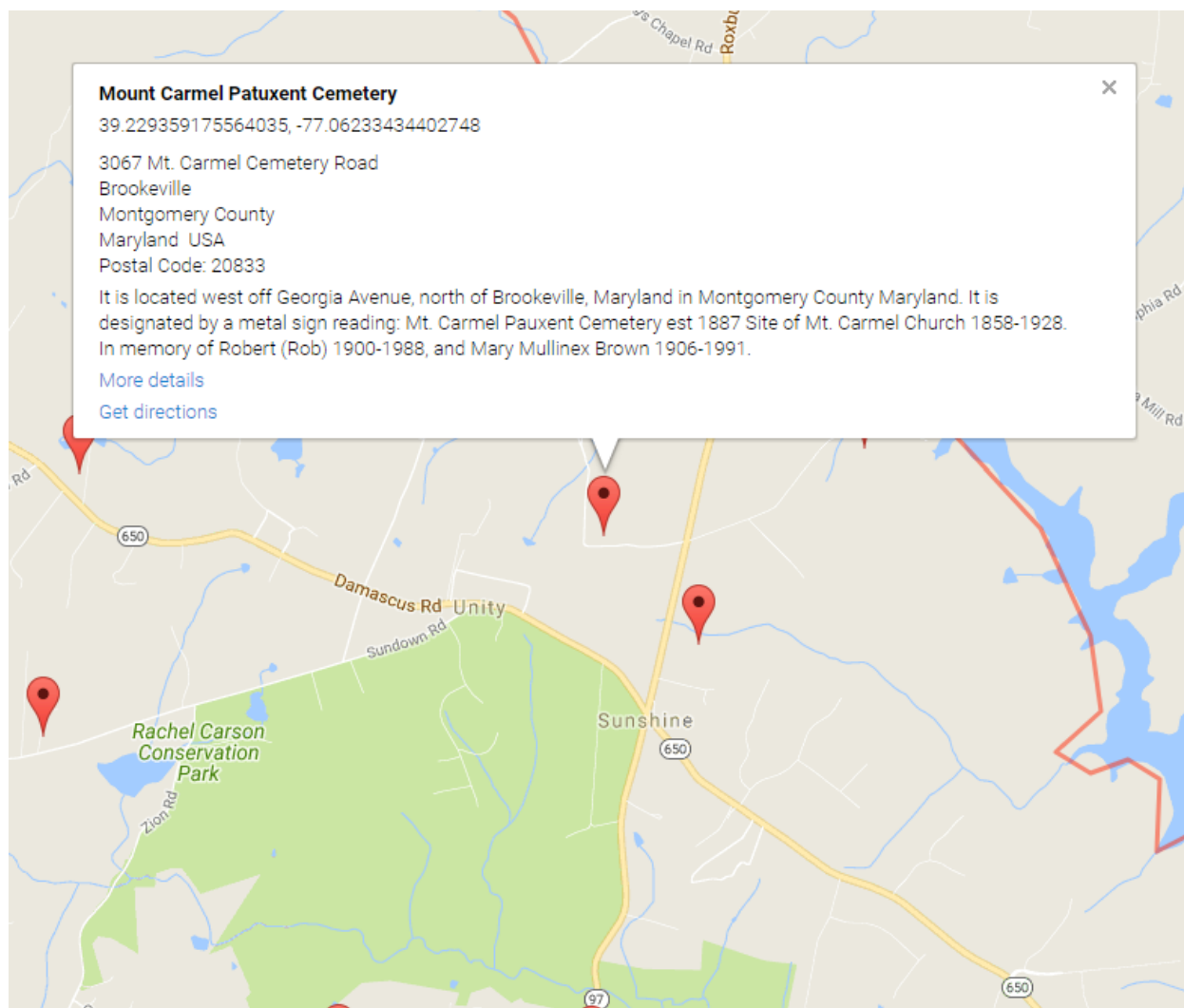

Montgomery County Cemetery Inventory Photograph Log

Cemetery Name: Mt. Carmel Patuxent Cemetery		Inventory ID: 108
Photographer: Glenn Wallace		Date: 10/13/2018
Time	Photo No.	Description and direction you are facing
12:00 pm	1	Approach to cemetery, facing west
	2	Cemetery sign at entrance gate, facing west
	3	Panoramic from entrance gate, facing west
	4	Panoramic from west to north to east
	5	Panoramic from east to south to west
12:10 pm	6	Wrought iron fence and gate at entrance



1. Approach to cemetery, facing west



2. Cemetery sign at entrance gate, facing west



3. Panoramic from entrance gate, facing west



4. Panoramic from west to north to east



5. Panoramic from east to south to west



6. Wrought iron fence and gate at entrance