



MONTGOMERY COUNTY CEMETERY INVENTORY REVISITED

BURIAL SITE INFORMATION

Name: Mt. Lebanon Methodist Protestant Church Cemetery	Inventory ID: 109
Alternate name: Mt. Lebanon Fellowship	
Address: 8115 Damascus Road, Damascus, MD 20882	
Website:	
GPS coordinates: Latitude: 39.277990	Longitude: -77.166240
FindaGrave: https://www.findagrave.com/cemetery/2330971	

BURIAL SITE TYPE

Category: **Religious** Community Family African American Other: **Methodist**

BURIAL SITE EVALUATION

Setting/location description: <input checked="" type="checkbox"/> Rural <input type="checkbox"/> Urban <input type="checkbox"/> Suburban <input type="checkbox"/> Wooded <input type="checkbox"/> Other:		
General condition (See conditions sheet): <input checked="" type="checkbox"/> Excellent <input type="checkbox"/> Good <input type="checkbox"/> Fair <input type="checkbox"/> Poor <input type="checkbox"/> None		
Is there a formal entrance? <input checked="" type="checkbox"/> Yes <input type="checkbox"/> No	Accessibility: <input type="checkbox"/> Inaccessible <input type="checkbox"/> By foot <input checked="" type="checkbox"/> By car	
Is cemetery active (recent burials)? <input checked="" type="checkbox"/> Yes <input type="checkbox"/> No	Is there a cemetery sign: <input type="checkbox"/> Yes <input checked="" type="checkbox"/> No	
Is cemetery being maintained? <input checked="" type="checkbox"/> Yes <input type="checkbox"/> Minimal <input type="checkbox"/> No (If yes, note caretaker's name below)		
Are there visible markers? <input checked="" type="checkbox"/> Yes <input type="checkbox"/> No	Approximate number of burials/visible markers: 100	Date ranges: 1907–2015
Description: (markers, materials, arrangement, landscaping/vegetation, fence, paths and roads, etc.)		
<ul style="list-style-type: none"> • ¼-acre cemetery completely surrounded by metal post-and-rail fence. • Well-maintained property east of church built in 1902. • Marble and granite grave markers in a variety of styles. One unmarked fieldstone marker. 		

BURIAL SITE CONTACT

Name: Mt. Lebanon Fellowship Church		
Relationship to burial site:	Advocacy contact: Don Carpenter, pastor	
Address: 8115 Damascus Road		Phone:
City: Damascus	State: MD	ZIP Code: 20882

BURIAL SITE SURVEYOR

Name: Amanda Becker, Bryan Main	Survey Date: 5/13/2018	Time spent: 20 min
Address:		Phone:
Email:		
Photographer: Bryan Main bryan.main@gmail.com , Glenn Wallace mococems@gmail.com		

COMMENTS

Suggestions for follow-up:

- **Follow up with State Highway Commission concerning telephone/electric pole that is leaning on fence**

Safety issues, invasive vegetation removal, fence removal/restoration, signage, trash, erosion, vandalism:

- **Leaning pole next to fence could fall on stones.**

Anything of significance about this cemetery?

- **Early local Methodist families are buried here.**

SOURCES

Cite sources used and resources available:

- http://mcatlas.org/HP/hpdocs/M_%2015-020.pdf

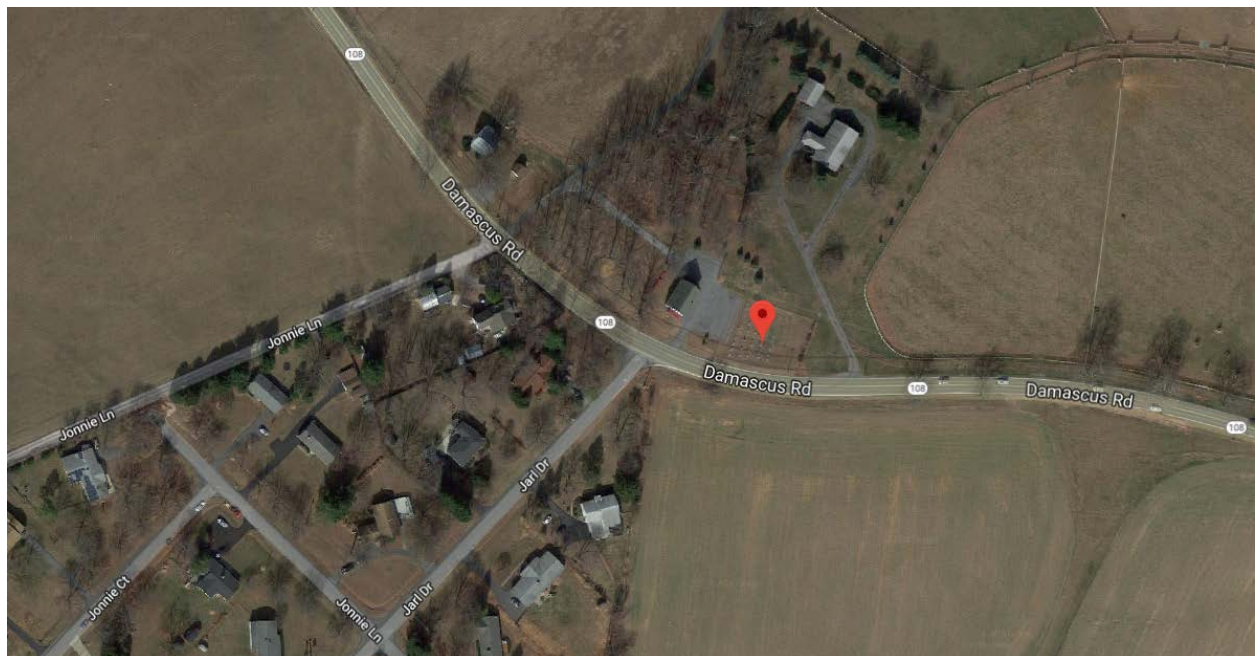
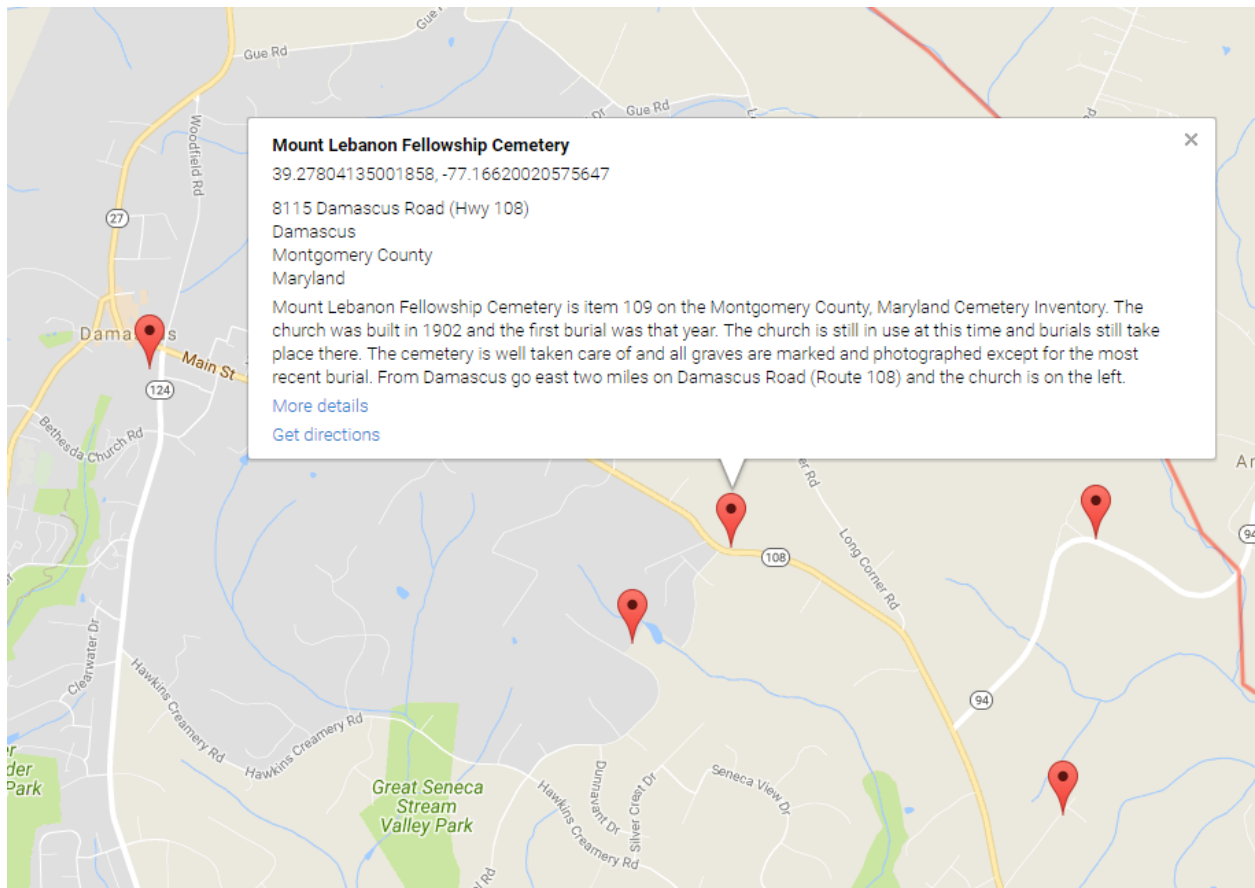

Montgomery County Cemetery Inventory Photograph Log

Cemetery Name: Mt. Lebanon Methodist Protestant Church Cemetery		Inventory ID: 109
Photographer: Bryan Main		Date:
Time	Photo No.	Description and direction you are facing
(Google)	1	Approach to cemetery from Damascus Road, facing west
10:45 am	2	Entrance from Damascus Rd, facing east
	3	Approach to cemetery, facing east
	4	Panoramic from west to north to east
	5	Panoramic from east to south to west
	6	Leaning utility pole bending the fence, facing east
	7	View from bottom of cemetery up to church, facing west
	8	Grass lane down the center of the cemetery, facing west
10: 50 am	9	Panoramic from south to west to north



1. Approach to cemetery from Damascus Road, facing west



2. Entrance from Damascus Rd, facing east



3. Approach to cemetery, facing east



4. Panoramic from west to north to east



5. Panoramic from east to south to west



6. Leaning utility pole bending the fence, facing east



7. View from bottom of cemetery up to church, facing west



8. Grass lane down the center of the cemetery, facing west



9. Panoramic from south to west to north