



# MONTGOMERY COUNTY CEMETERY INVENTORY REVISITED

## BURIAL SITE INFORMATION

Name: <b>Mt. Zion Church Cemetery</b>	Inventory ID: <b>113</b>
Alternate name: Mt. Zion Methodist Episcopal Church Cemetery	
Address: <b>21154 Beallsville Road, Dickerson</b>	
Website:	
GPS coordinates: Latitude: <b>39.205900</b>	Longitude: <b>-77.397370</b>
FindaGrave: <a href="https://www.findagrave.com/cemetery/2225037">https://www.findagrave.com/cemetery/2225037</a>	

## BURIAL SITE TYPE

Category:  **Religious**    Community    Family    **African American**    Other: **Methodist**

## BURIAL SITE EVALUATION

Setting/location description: <input checked="" type="checkbox"/> <b>Rural</b> <input type="checkbox"/> Urban <input type="checkbox"/> Suburban <input type="checkbox"/> Wooded <input type="checkbox"/> Other:		
General condition (See conditions sheet): <input type="checkbox"/> Excellent <input checked="" type="checkbox"/> <b>Good</b> <input type="checkbox"/> Fair <input type="checkbox"/> Poor <input type="checkbox"/> None		
Is there a formal entrance? <input type="checkbox"/> Yes <input checked="" type="checkbox"/> <b>No</b>	Accessibility: <input type="checkbox"/> Inaccessible <input checked="" type="checkbox"/> <b>By foot</b> <input type="checkbox"/> By car	
Is cemetery active (recent burials)? <input checked="" type="checkbox"/> <b>Yes</b> <input type="checkbox"/> No	Is there a cemetery sign: <input type="checkbox"/> Yes <input checked="" type="checkbox"/> <b>No</b>	
Is cemetery being maintained? <input checked="" type="checkbox"/> <b>Yes</b> <input type="checkbox"/> Minimal <input type="checkbox"/> No (If yes, note caretaker's name below)		
Are there visible markers? <input checked="" type="checkbox"/> <b>Yes</b> <input type="checkbox"/> No	Approximate number of burials/visible markers: <b>100+</b>	Date ranges: <b>1922–2017</b>

Description: (markers, materials, arrangement, landscaping/vegetation, fence, paths and roads, etc.)

- **Accessed along dirt road. Heavily wooded area at the end of a private driveway.**
- **Well maintained**
- **A few damaged grave markers**
- **Quite a few unmarked graves**

## BURIAL SITE CONTACT

Name: <b>Phillip Spencer et al Trust</b>		
Relationship to burial site: <b>Owner</b>	Advocacy contact:	
Address:	Phone:	
City:	State:	ZIP Code:

## BURIAL SITE SURVEYOR

Name: <b>Lisa Warffeli</b>	Survey Date: <b>5/13/2018</b>	Time spent: <b>10 min</b>
Address:		Phone:
Email: <a href="#">!</a>		
Photographer: <b>Lisa Warffeli</b>		

## COMMENTS

Suggestions for follow-up:

**N/A**

Safety issues, invasive vegetation removal, fence removal/restoration, signage, trash, erosion, vandalism:

- **A dirt road divides the cemetery**

Anything of significance about this cemetery?

**N/A**

## SOURCES

Cite sources used and resources available:

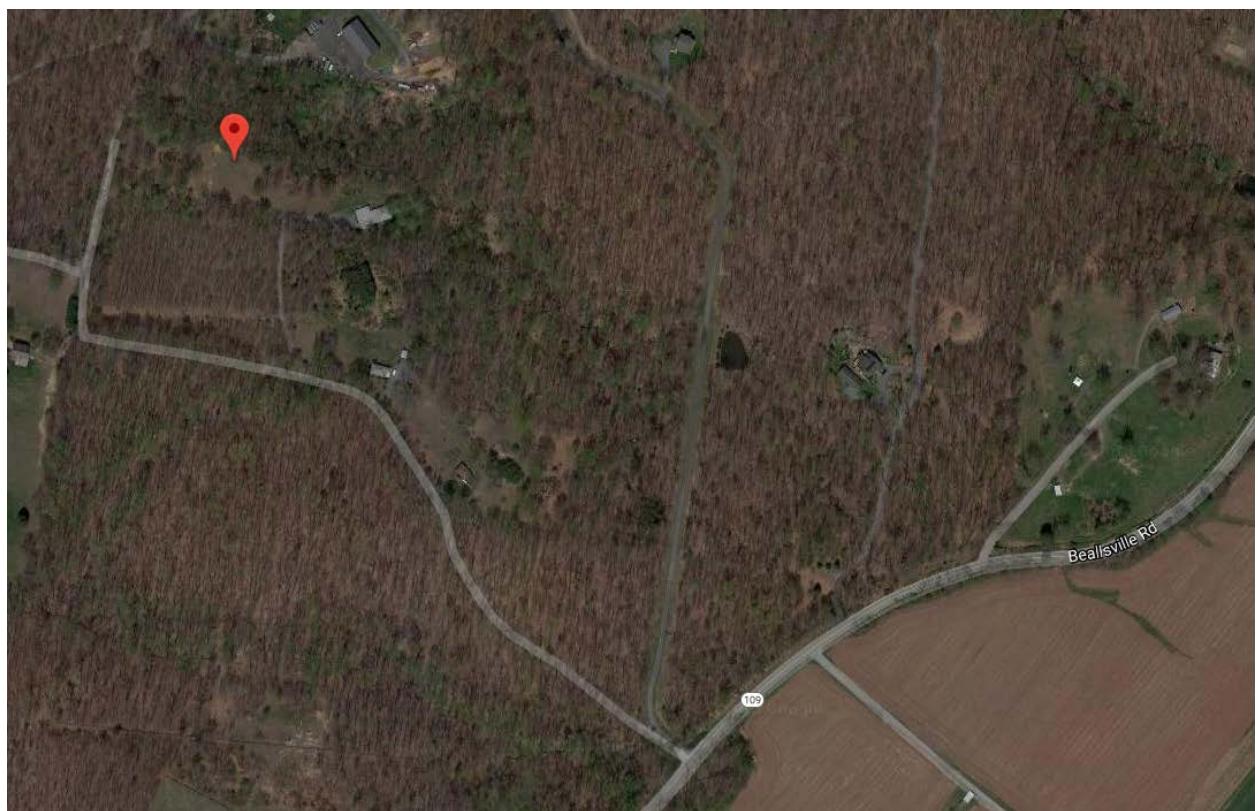
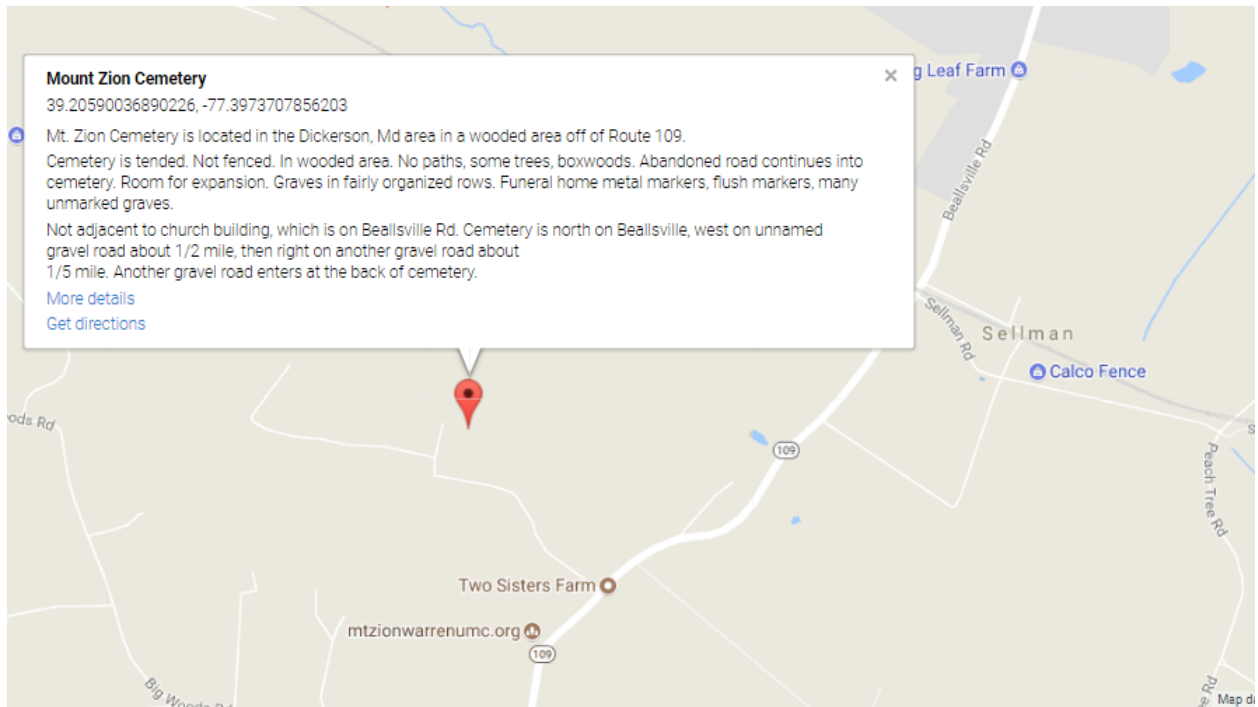

## Montgomery County Cemetery Inventory Photograph Log

Cemetery Name: Mt. Zion Church Cemetery		Inventory ID: 113
Photographer: Lisa Warffeli		Date: 5/13/2018
Time	Photo No.	Description and direction you are facing (Ex: detail of wall around Carr plot facing North)
11:22 am	1	Approach to cemetery, facing west
	2	Panoramic from west to south to east
	3	Panoramic from east to north to west
11:25 am	4	View from perimeter toward cemetery center



**1. Approach to cemetery, facing west**





**2. Panoramic from west to south to east**



**3. Panoramic from east to north to west**



**4. View from perimeter toward cemetery center**