

Montgomery County Cemetery Inventory

ID: 116

Name: Mutual Memorial Cemetery

Alternate name: ~~None~~

Address: 18301 Brooke Road, ~~off of Chandler Mill Road~~

Town: Sandy Spring Area

ADC Map Page 21 Grid K-6

Type Religious *connected to Sharp Street ME Church in Sandy Spring*
 Family _____
 Private _____
 Other _____

Association
 Free black
 Enslaved *POSSIBLE*
 Ethnic _____
 Prehistoric _____

Setting Rural _____ Urban _____ Suburban _____ Forested _____ Other _____

Condition _____ Excellent _____ Good _____ Fair _____ Poor _____

Negative Impacts (vandalism, dumping, neglect, encroachment, etc) Neglect possibly
Mowed cemetery; some vandalism

Approximate no. of burials 300 Date range of burials 1850's - Present?

Description (markers, materials, arrangement, landscaping, fence, paths and roads, etc.)

Johnson Budd Hill. 2 gravel roads, Not trees - in cemetery, some bushes - Cemetery stones mostly concrete, some granite & marble. Lots of undeveloped space in center, spacious area. Large cem. 1 family plot w/in pipe fence

Surveyor(s) Corrigan / Leonard Survey date 3/27/04
 Photographer Corri Date 3/27/04 Photo no. 3 photos

Current owner _____
 Address/Phone No. _____

Historic Status _____ Locational Atlas ID _____ National Register _____
 Master Plan ID _____ Other _____

UTM 1 Area GPS & 1 pt. GPS (See CD)

Additional sources of information:
LEONARD A. BECRAFT

- Photo Log:
- ① Overview Cemetery
 - ② Concrete stone with blue paint
 - ③ Upper hill

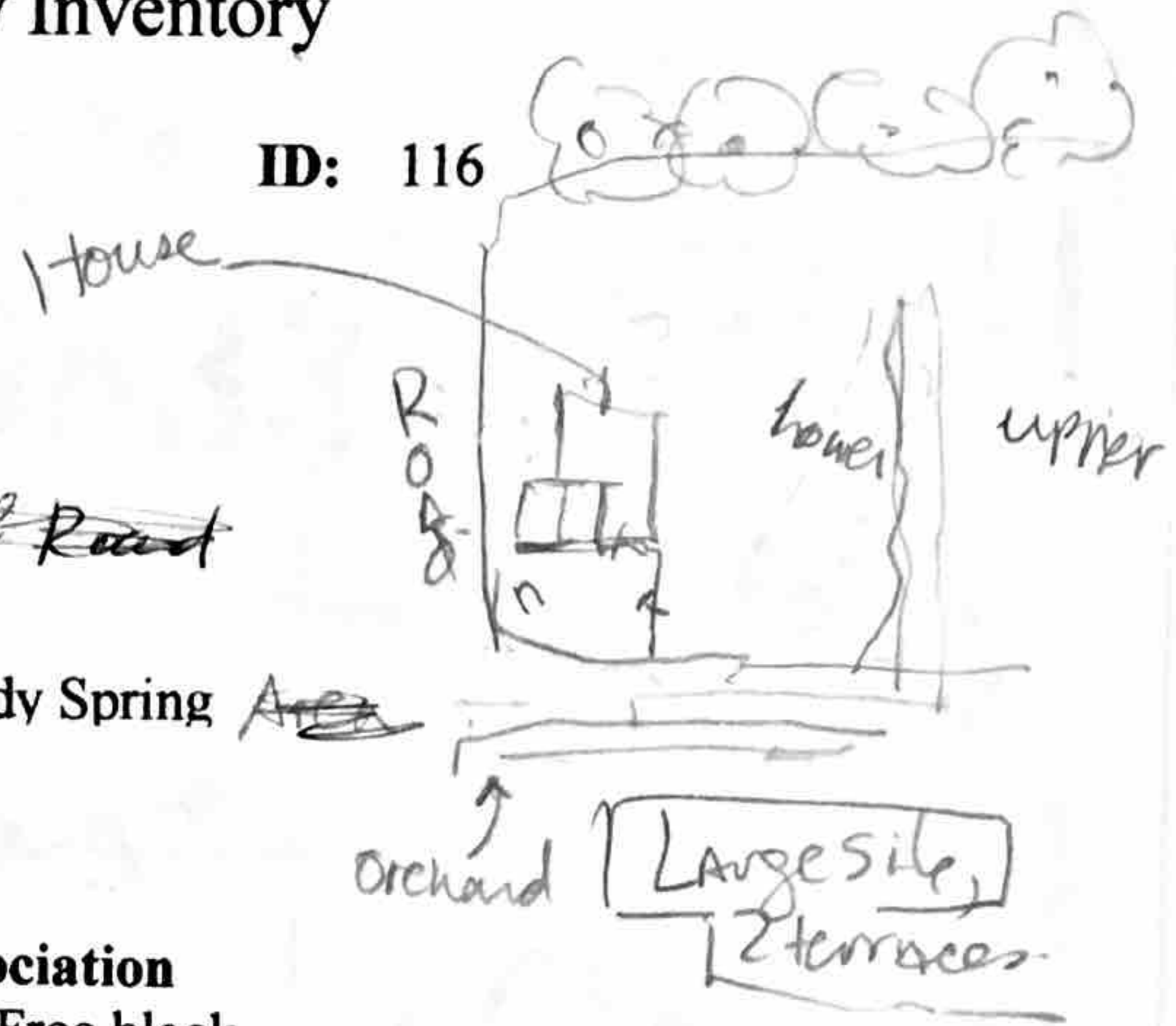

116
 MUTUAL MEMORIAL CEMETERY
 18301 BROOKE ROAD
 SANDY SPRING

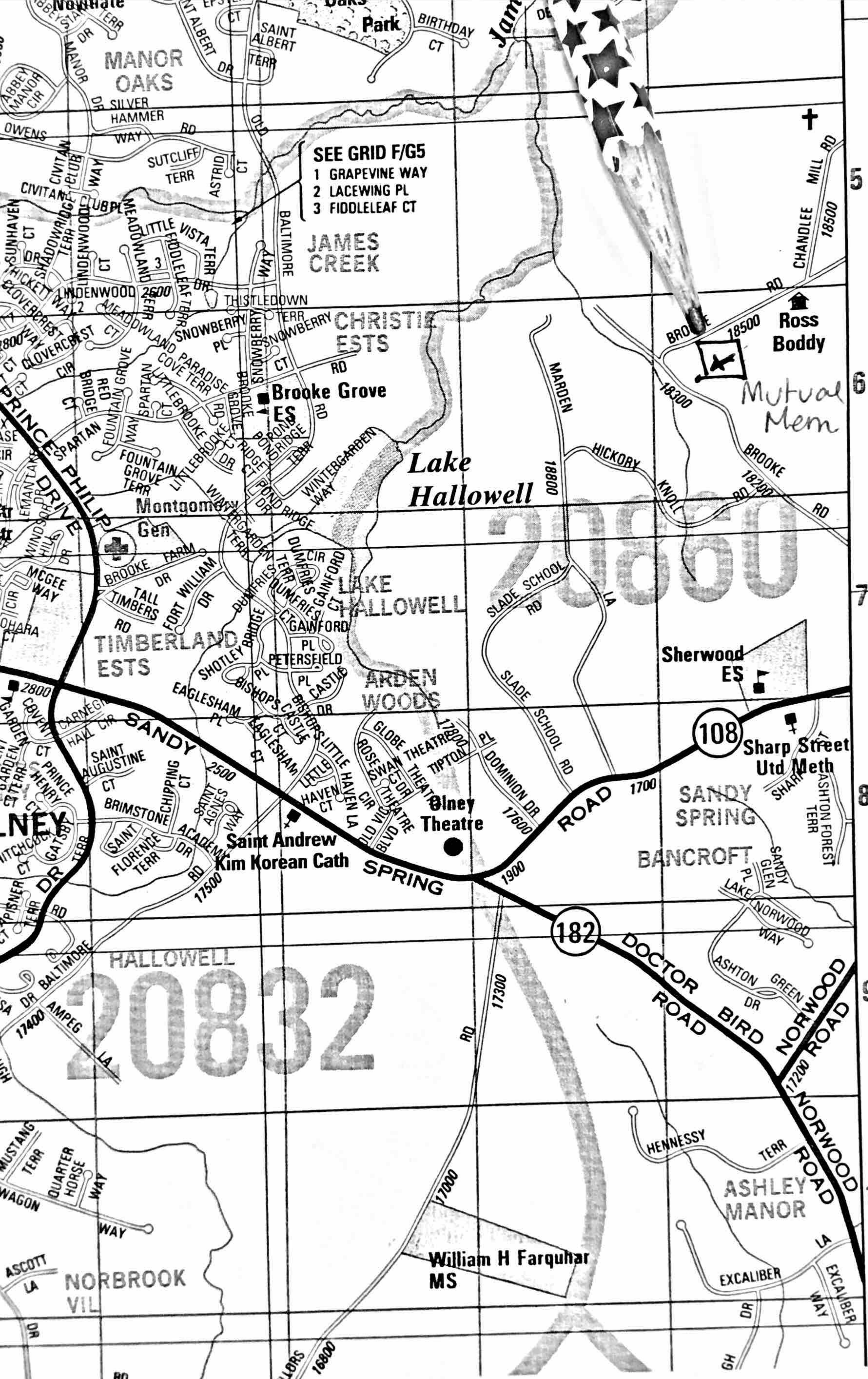

SEE GRID F/G5
 1 GRAPEVINE WAY
 2 LACEWING PL
 3 FIDDLELEAF CT

224 NW 480,000 FT Joins Map 22 225 NW
 223 NW

116
 MUTUAL MEMORIAL CEMETERY
 18301 BROOKE ROAD
 SANDY SPRING

Mutual Mem

Ross Boddy

Sherwood ES

108 Sharp Street Utd Meth

SANDY SPRING

BANCROFT

ASHTON GREEN

ASHLEY MANOR

William H Farquhar MS

Saint Andrew Kim Korean Cath

Olny Theatre

GLOBE THEATRE

ARDEN WOODS

TIMBERLAND ESTS

CHRISTIE ESTS

Brooke Grove ES

Lake Hallowell

MANOR OAKS

Park

182

108

20832

20850

116

MUTUAL MEMORIAL CEMETERY
18301 BROOKE ROAD
SANDY SPRING

MEMORIAL CEMETERY AT SANDY SPRING

Directions: Route 650 North, New Hampshire Avenue, left on Brooke Road. [A.D.C. Map: Montgomery, page 16, grid coordinates K-11.]
Condition of cemetery: Well kept. Active cemetery. Earliest known death: 1873. Most recent death: Present. Veterans interred: WWI, WWII and other wars vets. Date transcribed: 1982. Location of transcribed records: Montgomery County Historical Society Library, 42 West Middle Lane, Rockville, Maryland 20850. Comments: Over 235 marked graves, African-American cemetery.