

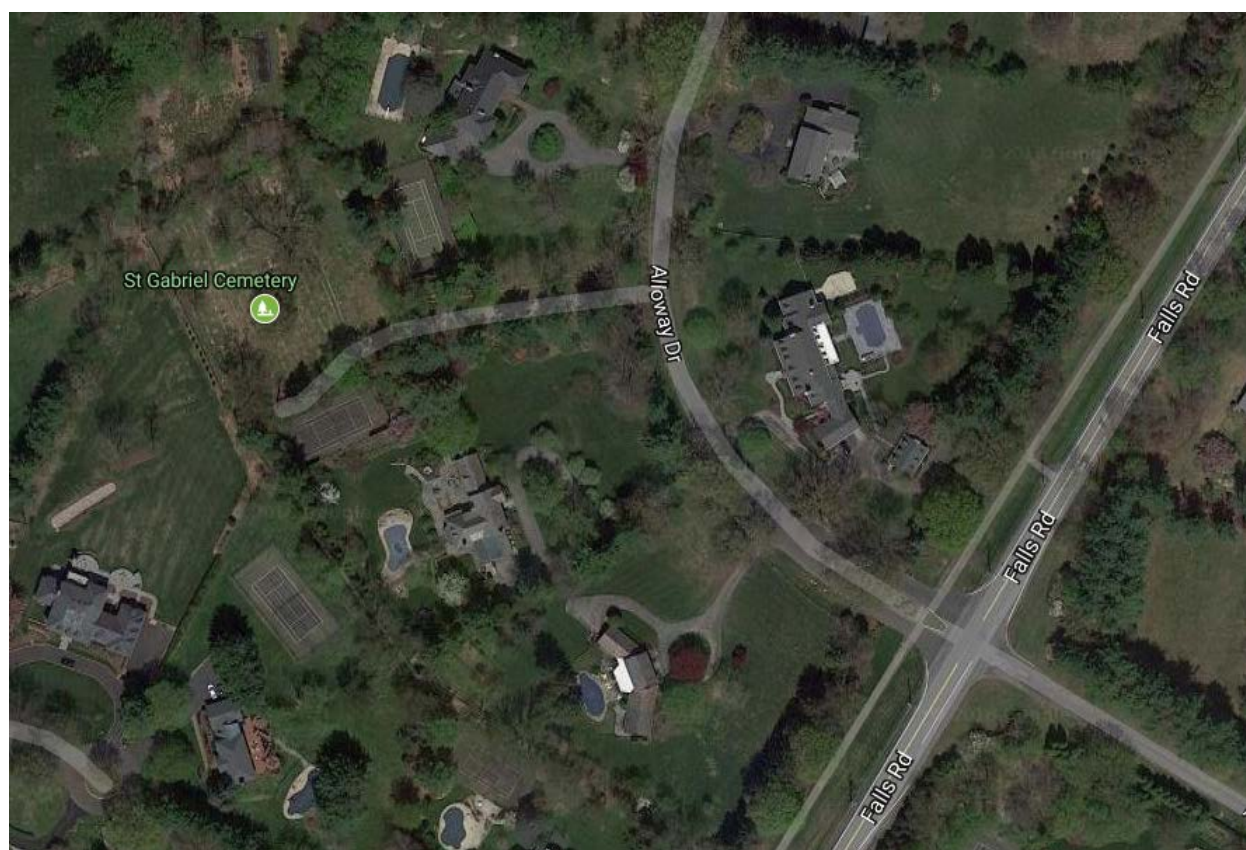

MONTGOMERY COUNTY CEMETERY INVENTORY REVISITED		
BURIAL SITE INFORMATION		
Name: St. Gabriel's Roman Catholic Church Cemetery		Inventory ID: 130
Alternate name:		
Address: Between 10704 and 10708 Alloway Drive, Potomac		
Website: https://olom.org/st-gabriels-cemetery		
GPS coordinates: Latitude: 39.006715		Longitude: -77.226247
FindaGrave: https://www.findagrave.com/cemetery/81468		
BURIAL SITE TYPE		
Category: <input checked="" type="checkbox"/> Religious <input type="checkbox"/> Community <input type="checkbox"/> Family <input type="checkbox"/> African American <input type="checkbox"/> Other:		
BURIAL SITE EVALUATION		
Setting/location description: <input type="checkbox"/> Rural <input type="checkbox"/> Urban <input checked="" type="checkbox"/> Suburban <input type="checkbox"/> Wooded <input type="checkbox"/> Other:		
General condition (See conditions sheet): <input checked="" type="checkbox"/> Excellent <input type="checkbox"/> Good <input type="checkbox"/> Fair <input type="checkbox"/> Poor <input type="checkbox"/> None		
Is there a formal entrance? <input checked="" type="checkbox"/> Yes <input type="checkbox"/> No		Accessibility: <input type="checkbox"/> Inaccessible <input checked="" type="checkbox"/> By foot <input checked="" type="checkbox"/> By car
Is cemetery active (recent burials)? <input checked="" type="checkbox"/> Yes <input type="checkbox"/> No		Is there a cemetery sign: <input checked="" type="checkbox"/> Yes <input type="checkbox"/> No
Is cemetery being maintained? <input checked="" type="checkbox"/> Yes <input type="checkbox"/> Minimal <input type="checkbox"/> No (If yes, note caretaker's name below)		
Are there visible markers? <input checked="" type="checkbox"/> Yes <input type="checkbox"/> No		Approximate number of burials/visible markers: 880+
Date ranges: 1896-2018		
Description: (markers, materials, arrangement, landscaping/vegetation, fence, paths and roads, etc.)		
BURIAL SITE CONTACT		
Name: Society of St. Gabriel - Our Lady of Mercy		
Relationship to burial site: Caretakers		Advocacy contact: Mark Schnurr , mschnurr@bravofacilityservices.com
Address: 9200 Kentsdale Drive		Phone: 301-365-1415
City: Potomac	State: MD	ZIP Code: 20854
BURIAL SITE SURVEYOR		
Name: Jeff Miller		Survey Date: 3/25/2018
Address:		Time spent:
Email:		Phone:
Photographer: Jeff Miller		
COMMENTS		
Suggestions for follow-up:		
• N/A		
Safety issues, invasive vegetation removal, fence removal/restoration, signage, trash, erosion, vandalism:		
• N/A		
Anything of significance about this cemetery?		
• Volunteer organization formed in 2010 to restore, care for, and maintain the cemetery.		
• Proposed Memorial Garden columbarium being added in the south corner of the property.		
SOURCES		
Cite sources used and resources available:		
• https://mht.maryland.gov/secure/medusa/PDF/Montgomery/M:%2029-23.pdf		

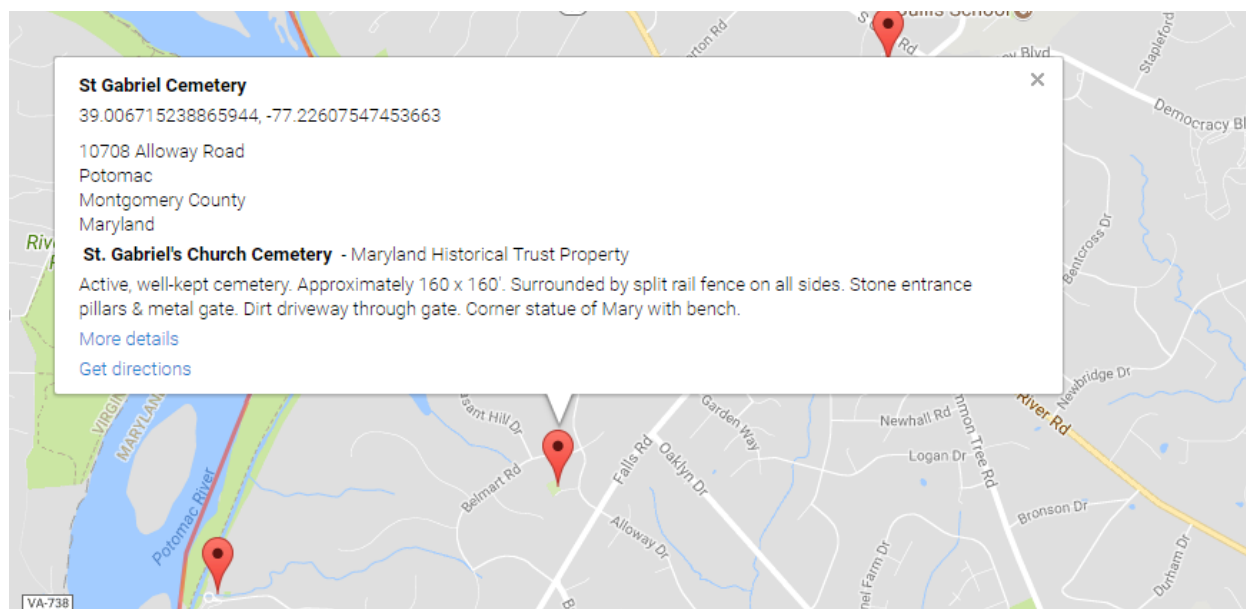

Montgomery County Cemetery Inventory Photograph Log

Cemetery Name: St. Gabriel's Roman Catholic Church Cemetery		Inventory ID: 130
Photographer: Jeff Miller		Date: 3/25/2018
Time	Photo No.	Description and direction you are facing (Ex: detail of wall around Carr plot facing North)
3:10 pm	1	Main entrance off Alloway Drive, facing north
3:11 pm	2	Main gate, facing west
3:13 pm	3	Center of cemetery, facing north-west
3:14 pm	4	Center of cemetery, facing south-west
3:15 pm	5	Panoramic from west to north to east
3:16 pm	6	Panoramic from east to south to west
3:18 pm	7	Shrine in southern corner, facing south



1. Main entrance off Alloway Drive, facing north



2. Main gate, facing west



3. Center of cemetery, facing north-west



4. Center of cemetery, facing south-west



5. Panoramic from west to north to east



6. Panoramic from east to south to west



7. Shrine in southern corner, facing south