

Montgomery County Cemetery Inventory

ID: 131

Name: ~~St.~~ St. John's Cemetery

Alternate name: Forest Glen Cemetery, *(maintained by Catholic Diocese of Washington)*

Address: ⁹⁷⁰⁰ Rosensteel Avenue
Silver Spring, MD *Archdiocese of Washington*

Town: Silver Spring

ADC Map Page 36 Grid G/H-6

Type

Religious Roman Catholic
 Family _____
 Private _____
 Other _____

Association

Free black
 Enslaved
 Ethnic _____
 Prehistoric _____

Setting Rural Urban Suburban Forested Other _____

Condition Excellent Good Fair Poor

Negative Impacts (vandalism, dumping, neglect, encroachment, etc) Some old stones illegible, some flat on ground

Approximate no. of burials 1000 Date range of burials 1780's - present

Description (markers, materials, arrangement, landscaping, fence, paths and roads, etc.)

located next to Old St. John the Evangelist church and the Carroll Chapel replica. One paved drive way, numerous shrubs and trees. ~~some~~ carved headstones, some larger family markers. loose grid plan. Oldest area enclosed in black iron fence. New section after 1970's has markers flush to ground. ~~to ground~~. to ground with paved pathways.

Surveyor(s) Troop 466, BSA Robert Tebow Survey date August 2004

Photographer CARL PETERSON Date NOV 2004 Photo no. 131-01 thru 131-12

Current owner Archdiocese of ~~Washington~~ Washington

Address/Phone No. 13801 Georgia Ave., Silver Spring, MD 20906 301 871-1300

Historic Status Locational Atlas ID _____ National Register
 Master Plan ID _____ Other _____

UTM 18S 0322408 UTM 4320455

Additional sources of information:

131
ST. JOHNS CEMETERY
9700 ROSENSTEEL AVE.
SILVER SPRING

CATHOLIC CHURCH CEMETERY AT FOREST GLEN
KNOLL'S CHAPEL, CARROLL'S FAMILY CEMETERY)
 Directions: Route 97 North, Georgia Avenue, left on Forest Glen Road, Route 192 West, right on Rosensteel Avenue. [A.D.C. Map: Montgomery, page 33, grid coordinates D-13.] Condition of cemetery: Well kept. Active cemetery. Earliest known death: 1790. Most recent death: Present. In 1936, records, 1813-1899 at Rockville, 1899-1936 at St John's Parish house. Location of transcribed records: Montgomery County Historical Society Library, 42 West Middle Lane, Rockville, Maryland 20850. Author: J. Thomas Scharf, A.M. Title: *History of Western Maryland*, page 759, Vol. I. Publisher: Regional Publishing Company [reprinted 1968], Baltimore, MD [originally printed in Philadelphia, 1882]. Comments: Interments begin before 1774, there are over 1939 burials recorded.



2 NW 77°02'30" 30 790,000 FT

131
 ST JOHN'S CEMETERY
 9700 ROSENSTEEL AVE
 SILVER SPRING

PHOTO LOG
St John's Catholic Church (ID# 131)
Nov 2004 - 12 photos



Markers near cemetery entrance,
looking southwest

131-01.JPG



Markers near cemetery entrance,
looking northwest

131-02.JPG



Small chapel in center of cemetery

131-03.JPG



Old markers

131-04.JPG



Markers and Mary statue, looking east

131-05.JPG



Markers and church building,
looking northeast

131-06.JPG

131
ST. JOHN'S CEMETERY
4700 ROSENSTEEL AVE.
SILVER SPRING



Newer section in foreground (flush ground markers) with older section behind, looking east

131-07.JPG



"Carroll" marker from 1832, with interesting inscription

131-08.JPG



Broken "Culbart" marker

131-09.JPG

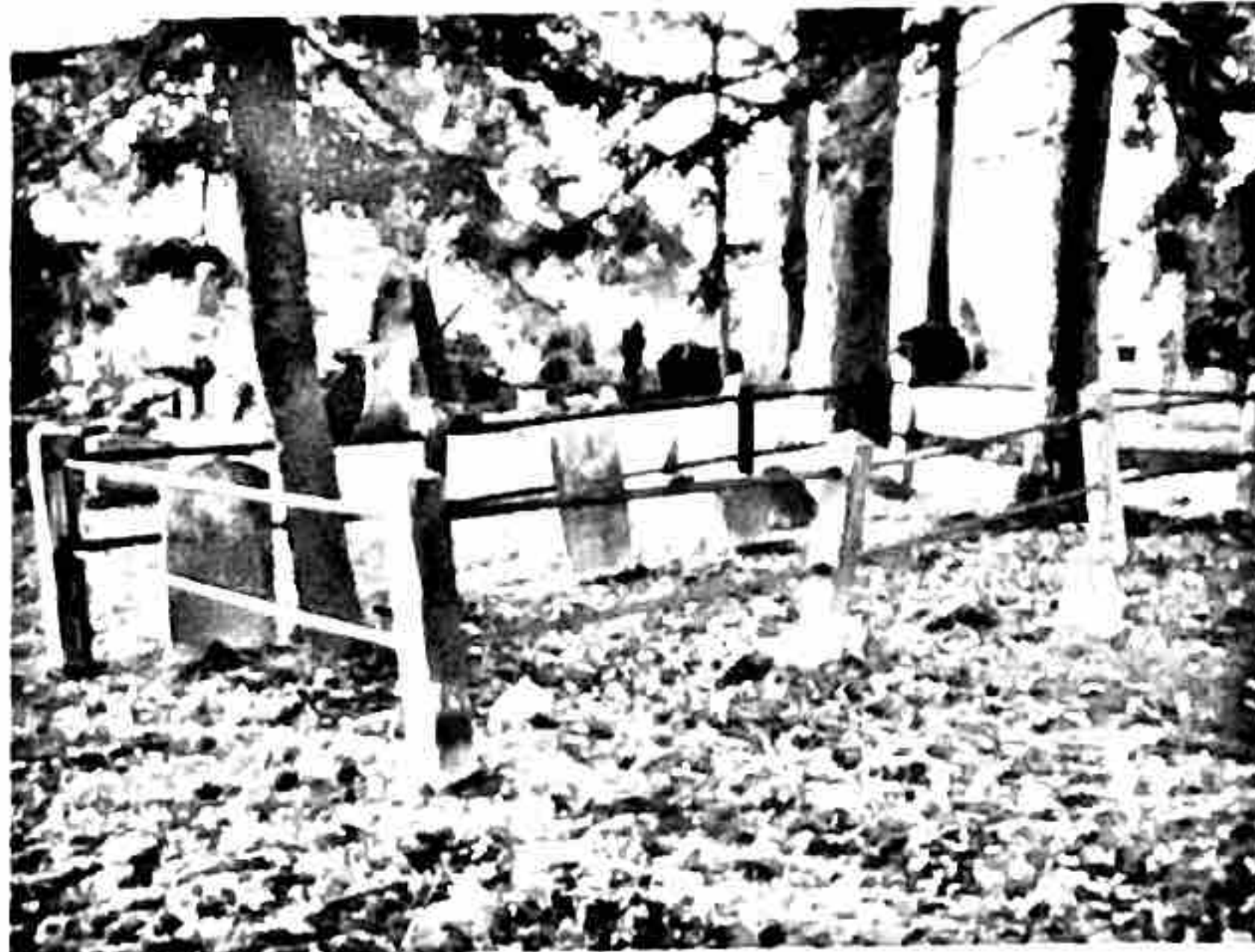

"Carroll" markers enclosed by fence

131-10.JPG



"Carroll" and "Brent" markers enclosed by fence

131-11.JPG



"Rosensteel" markers

131-12.JPG

131
ST. JOHN'S CEMETERY
9700 ROSENSTEEL AVE.
SILVER SPRING

131
ST. JOHN'S CEMETERY
9700 ROSENSTEEL AVE.
SILVER SPRING

Gravestones in St. John the Evangelist cemetery date from the 1790s with burials of Darnall/Carroll family members. Today the cemetery is managed and maintained by the Gate of Heaven Cemetery of the Archdiocese of Washington, which has records of the new section begun in 1978.

This record of the old section was made by members of Boy Scout Troop 466 during Robert Tebow's Eagle Scout project in 2003.

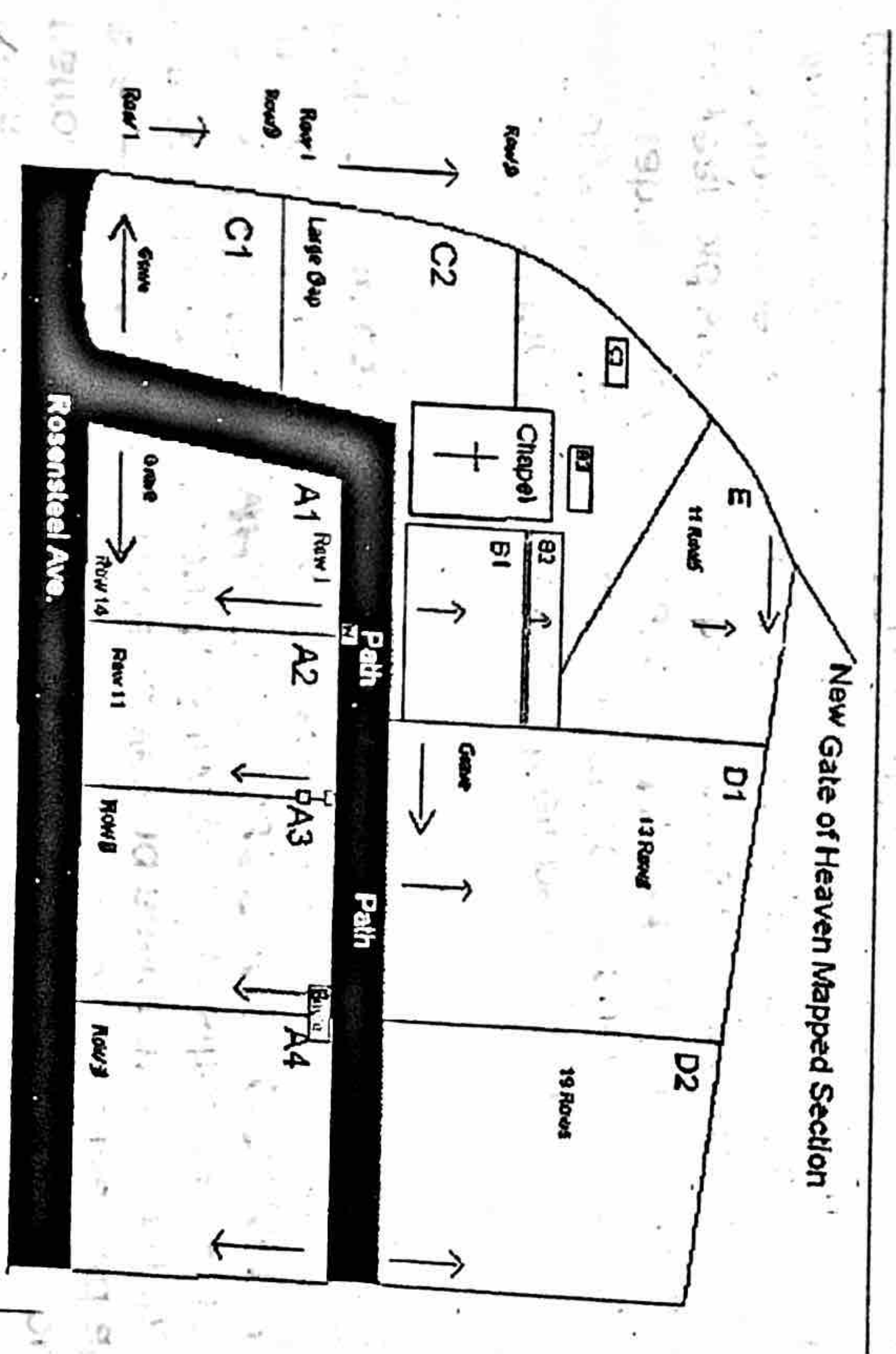

131 ST. JOHN'S CEMETERY
9700 ROSENSTEEL AVE.
SILVER SPRING

Gravestones in St. John the Evangelist cemetery date from the 1790s with burials of Darnall/Carroll family members. Today the cemetery is managed and maintained by the Gate of Heaven Cemetery of the Archdiocese of Washington, which has records of the new section begun in 1978.

This record of the old section was made by members of Boy Scout Troop 466 during Robert Tebow's Eagle Scout project in 2003.

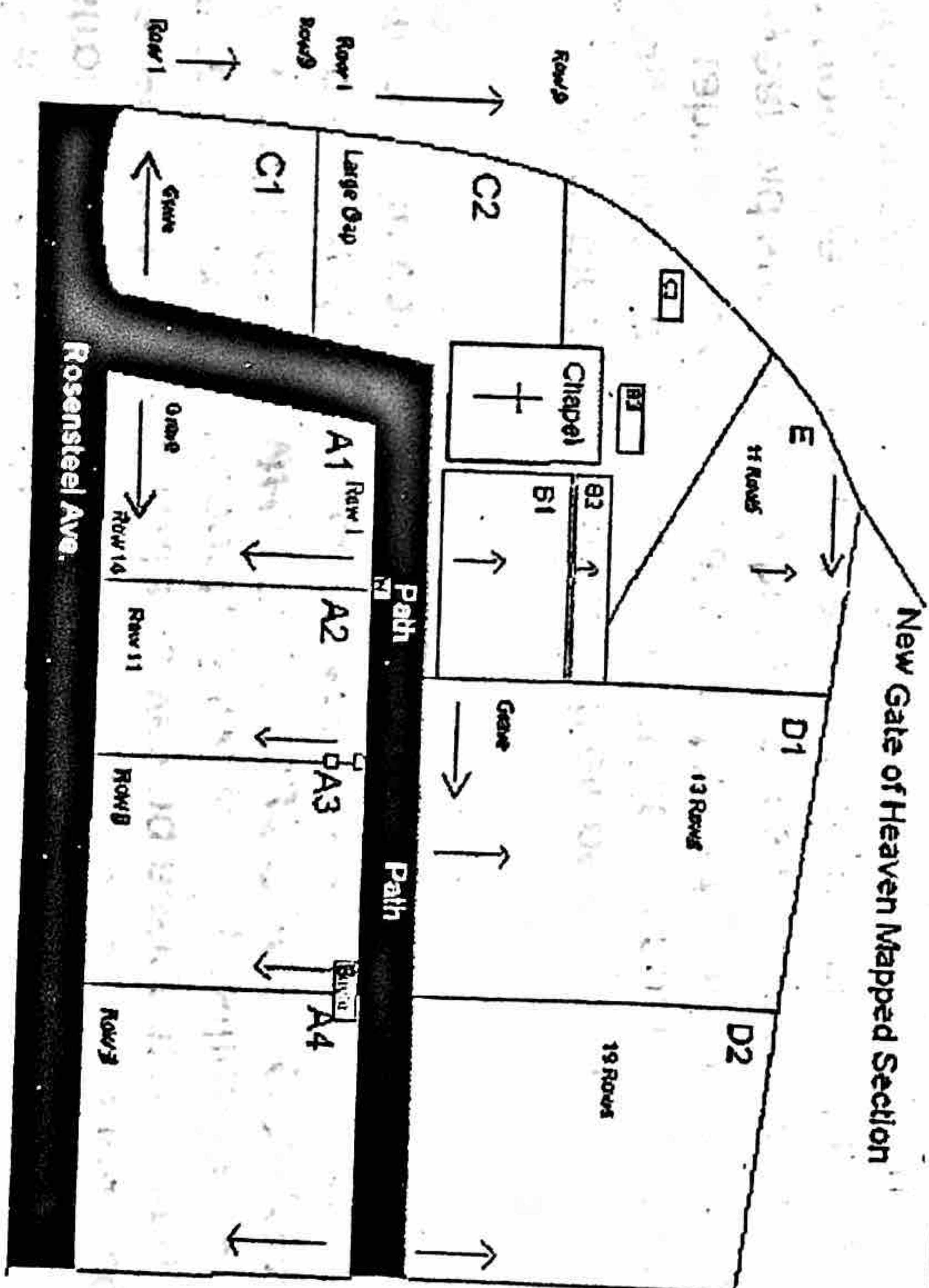

Montgomery County Cemetery Inventory

ID: 131

Name: ~~St.~~ St. John's Cemetery

Alternate name: Forest Glen Cemetery, (maintained by Cat 2 of Hermon,

Address: ⁹⁷⁰⁰ Rosensteel Avenue
Silver Spring, MD

Washington, DC

Town: Silver Spring

ADC Map Page 36 Grid G/H-6

Type

Religious Roman Catholic
 Family _____
 Private _____
 Other _____

Association

Free black
 Enslaved
 Ethnic _____
 Prehistoric _____

Setting Rural Urban Suburban Forested Other _____

Condition Excellent Good Fair Poor

Negative Impacts (vandalism, dumping, neglect, encroachment, etc) Some old stones illegible, some flat on ground

Approximate no. of burials 1000 Date range of burials 1780's - present

Description (markers, materials, arrangement, landscaping, fence, paths and roads, etc.)

located next to Old St. John the Evangelist Church and the Carroll Chapel replica. One paved drive way, numerous shrubs and trees. ~~some~~ carved headstones, some larger family markers. Loose grid plan. Oldest area enclosed in black iron fence. New section after 1970's has markers flush ~~to ground~~ to ground with paved pathways. Some family plots fenced. small chapel in center of cemetery

Surveyor(s) Troop 466, BSA Robert Tebow Survey date August 2004

Photographer CARL PETERSON Date NOV 2004 Photo no. 131-01 thru 131-12

Current owner Archdiocese of ~~Montgomery~~ Washington

Address/Phone No. 13801 Georgia Ave., Silver Spring, MD 20906 301 871-1300

Historic Status Locational Atlas ID _____ National Register
 Master Plan ID _____ Other _____

UTM 18S 0322408 UTM 4320455

Additional sources of information:

131
ST. JOHN'S CEMETERY
4700 ROSENSTEEL AVE.
SILVER SPRING

ST. JOHN'S CEMETERY
 FOREST GLEN
 SILVER SPRING - MARYLAND
 (NEW SECTION)

304A 305

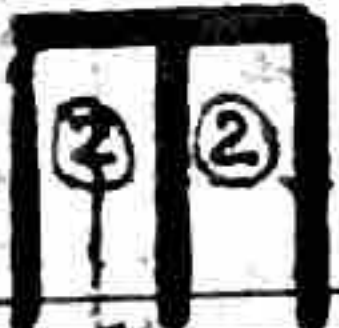

NOTE: DOA, B, C, D
 Start from 102 to
 To City of Graves

NSA + B

SHRINE OF THE BLESSED MOTHER

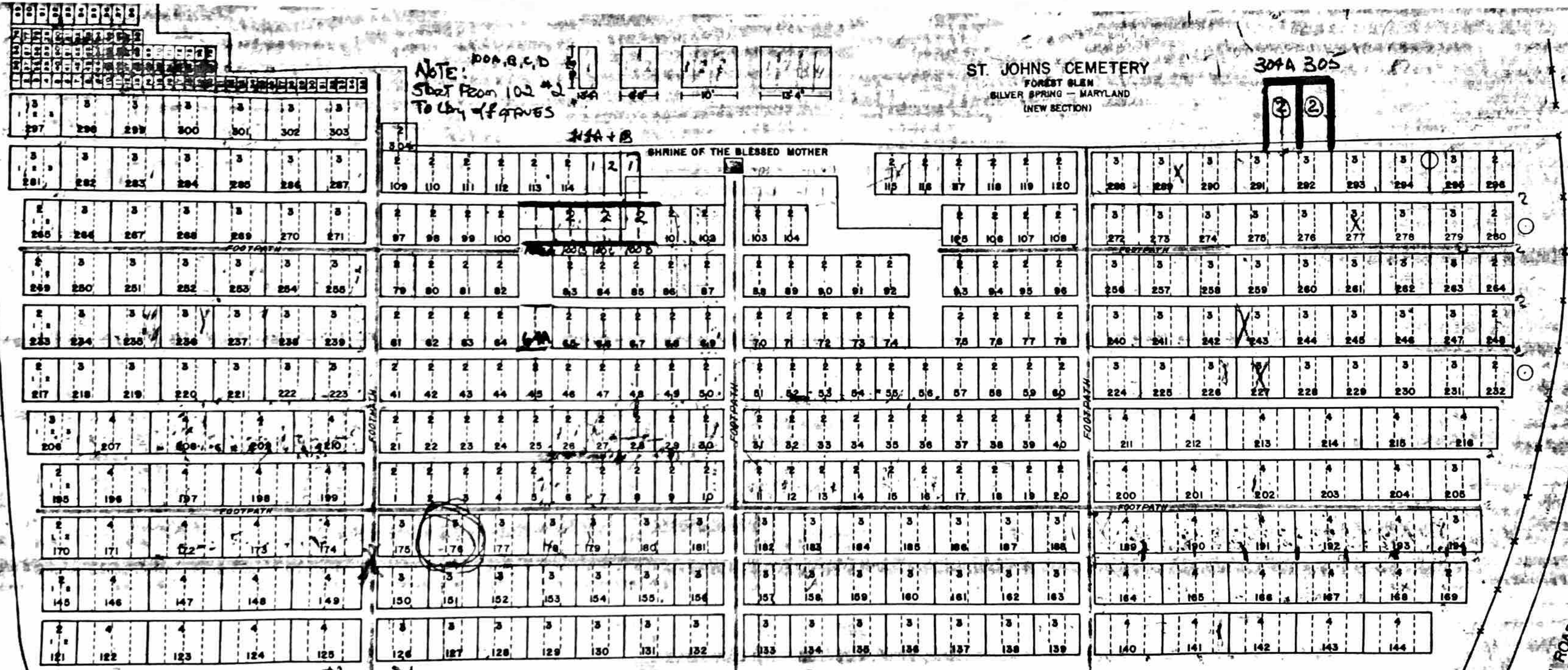

Two lines
 go up to lot X
 adjacent
 MAURY

HALE PLACE

FOREST GLEN ROAD

131 ST. JOHN'S CEMETERY
 4700 ROSENSTEEL AVE
 SILVER SPRING

Instructions for Locating a Grave at St. John the Evangelist Cemetery at Forest Glen

About the cemetery and project.

The cemetery dates back to the 16th century and was originally the private burial ground for the family of the first Lord Baltimore. It is maintained by the Roman Catholic Archdiocese of Washington.

Grave Registry by Surname
Old St. John's Cemetery at Forest Glen
Roman Catholic Archdiocese of Washington
9700 Rosensteel Avenue
Silver Spring, Maryland

How to follow the map: Count yourself at each point. Right, a turn of with a W.A. is block marker "Byle". The C sections are to the left of the path and must not be entered at Forest Glen. C continues up the path past the chapel on the left and behind the chapel, ending in C3 in the vicinity of the small Canon Garden enclosure. The B section is to the right of the chapel, beginning with B1 which is enclosed by an iron fence and ending with the small enclosure of B3. D1 and D2 are to the right of the B section. It is the large, somewhat scattered section beginning in the far left corner beyond C3 heading to Forest Glen Road and looking up to the new section. Each grave is identified by the section and number and grave number. When you find the section of the grave you are looking for, count rows as indicated in the legend. Along the row to the grave number indicated. In the case of some of the large family markers, graves are all used by a single old number, even if there are individual stones as they appear to be in two separate rows.

Compiled by Robert Tebow and Boy Scout Troop 466 for his Eagle Scout Project in the Summer of 2003

131
ST. JOHN'S CEMETERY
9700 ROSENSTEEL AVE.
SILVER SPRING

Instructions for Locating a Grave at St. John the Evangelist Cemetery at Forest Glen

About the cemetery and project:

The cemetery dates back to the 18th century and was originally the private Darnall/Carroll family plot. Today it is maintained by Gate of Heaven Cemetery which has records of the new section begun after 1978 that has metal grave markers flush with the ground. A record of the old section was made by members of Boy Scout Troop 466 as Robert Tebow's Eagle Scout project in 2003. They worked from notes from the early 1960s left by two ladies from St. John's parish, Mrs. Phyllis Falcao and Mrs. Mary Creeden. Rob Tebow and his volunteers entered the information in a database and created a map dividing the cemetery into 13 sections.

How to follow the map:

Orient yourself by facing the asphalt path leading from Rosensteel Avenue to the chapel. The A sections are on the right. A1 row 1 begins where the path turns to the right in front of the chapel and ends with a small stone block next to the path inscribed with a W, A2 ends at a double set of stone blocks next to the path, and A3 ends at the block marked "Boyle". The C sections are to the left of the path and begin near the entrance at Forest Glen. C continues up the path, past the chapel on the left, and behind the chapel, ending in C3 in the vicinity of the small Gilson/Sorensen enclosure. The B section is to the right of the chapel, beginning with B1 which is enclosed by an iron fence and ending with the small enclosure of B3. D1 and D2 are to the right of the B section. E is the large, somewhat sprawling section beginning in the far left corner beyond C3 nearest to Forest Glen Road and backing up to the new section. Each grave is identified by the section, row number and grave number. When you find the section of the grave you are looking for, count rows as indicated in the record and count along the row to the grave number indicated. In the case of some of the large family markers, graves are all listed by a single plot number, even if there are individual stones or they appear to be in two separate rows.

Please note: Some markers are gone, others sunken in the ground or overturned, and, as a result, the only record that a person was buried in the cemetery is from the notes of the 1960s which have no indication of location. In addition, some markers were disturbed by a tree uprooted during Hurricane Isabel in 2003.

131
ST JOHN'S CEMETERY
4700 ROSENSTEEL AVE.
SILVER SPRING

St. John the Evangelist Cemetery at Forest Glen

New Gate of Heaven Mapped Section

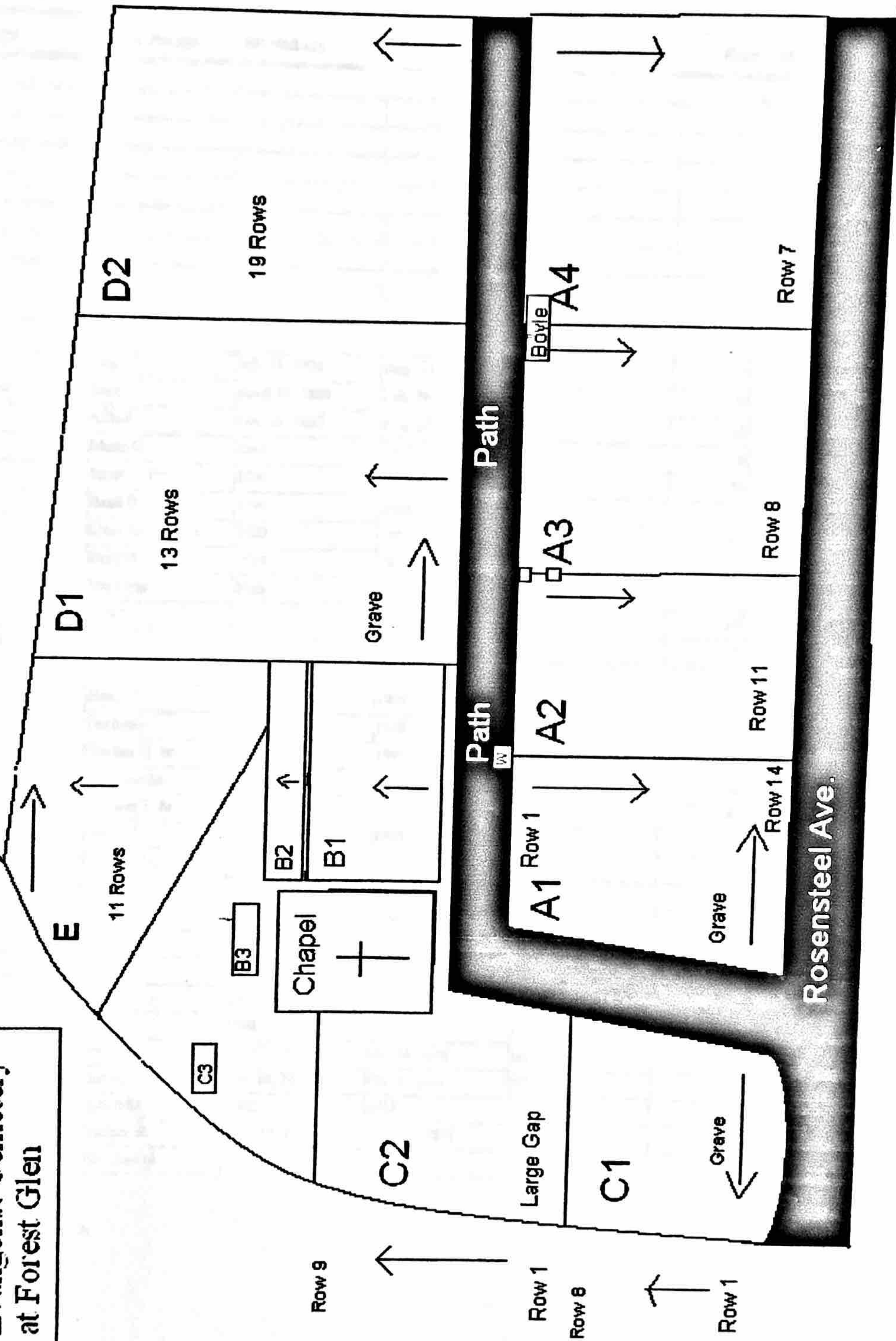

131
ST. JOHN'S CEMETERY
9700 ROSENSTEEL AVE.
SILVER SPRING

StJohn's Cemetery Forest Glen By Surname

Surname	Given Name	Birthdate	Deathdate	Section	Row	Marker	Vet
							<input type="checkbox"/>
							<input type="checkbox"/>
							<input type="checkbox"/>
							<input type="checkbox"/>
							<input type="checkbox"/>
							<input type="checkbox"/>
							<input type="checkbox"/>
							<input type="checkbox"/>
							<input type="checkbox"/>
							<input type="checkbox"/>
							<input type="checkbox"/>
							<input type="checkbox"/>
							<input type="checkbox"/>
							<input type="checkbox"/>
							<input type="checkbox"/>
Adkins	Paul C.	July 21, 1925	Aug. 13, 1980	B3			<input type="checkbox"/>
Aebersold	Mary	April 16, 1869	Feb. 26, 1948	D1	3	2	<input type="checkbox"/>
	Alfred	Oct. 28, 1867	Aug. 27, 1939	D1	10	5	<input type="checkbox"/>
Allen	Marie C.	1894	1963	D1	10	5	<input type="checkbox"/>
Allison	Sarah L. Ertter	1890	1975	C1	8	6	<input type="checkbox"/>
	Basil B. Sr.	1890	1972	A1	11	13	<input type="checkbox"/>
	Mary Jane Miller	1920	1987	A1	11	13	<input type="checkbox"/>
	Basil B. Jr.	1914	1996	A1	11	12	<input type="checkbox"/>
	Madeline	1916	1928	A1	11	12	<input type="checkbox"/>
	Basil		April 16, 1928	A1	11	14	<input type="checkbox"/>
Anderson	Paul C.	July 21, 1925	Aug. 13, 1980	C3	2	1	<input type="checkbox"/>
	Josephine C.	1889	1922	D2	11	1	<input type="checkbox"/>
	Henry F.	1909	1978	C1	8	9	<input type="checkbox"/>
	Florence	1901	1986	C1	8	6	<input type="checkbox"/>
	Charles H. Sr.	1871	1945	C1	8	7	<input type="checkbox"/>
	Margaret M.	1873	19 blank	C1	8	8	<input type="checkbox"/>
	Michael T. Sr.	1896	1946	C1	8	3	<input type="checkbox"/>
	Henry F.	1932	1985	C1	8	5	<input type="checkbox"/>
Ault	Raymond C.			A2	5	5	<input checked="" type="checkbox"/>
	Ray C.	1940	2002	A2	5	6	<input checked="" type="checkbox"/>
	Ray C.	1874	1940	A2	5	4	<input type="checkbox"/>
	Dorothy E.	1907	1924	A2	5	4	<input type="checkbox"/>
	Charles T.	1913	1924	A2	5	4	<input type="checkbox"/>
	Mary E.	1874	1958	A2	5	4	<input type="checkbox"/>
Baker	Helen L.	1892	1935	D2	7	5	<input type="checkbox"/>
	Vivian C.	Oct 21, 1912	Feb 24, 1984	D2	7	7	<input type="checkbox"/>
	Ann Elizabeth	Feb. 14, 1851	Oct. 1, 1923	D2	7	8	<input type="checkbox"/>
	Robert M.	1882	1968	D2	7	5	<input type="checkbox"/>
	Norman R.	Aug. 10, 1908	Nov. 10, 1872	D2	7	6	<input type="checkbox"/>
Barnes	Theodore H.	1868	1902	A2	2	2	<input type="checkbox"/>

131
ST. JOHN'S CEMETERY
4700 ROSENSTEEL AVE.
SILVER SPRING

Surname	Given Name	Birthdate	Deathdate	Section	Row	Marker	Vet
Barnes	Annie T.	1879	1961	A1	2	1	<input type="checkbox"/>
	James W.	1841	1927				<input type="checkbox"/>
	Martha E.		Sept. 6, 1865				<input type="checkbox"/>
	Margaret E.			D2	3	3	<input type="checkbox"/>
	James F.		Dec. 23, 1893	C2	2	7	<input type="checkbox"/>
	Hattie H.	1867	1942	C2	2	6	<input type="checkbox"/>
	Daniel C.	1863	1934	C2	2	6	<input type="checkbox"/>
	Elizabeth		July 7, 1861	C2	2	9	<input type="checkbox"/>
	Mrs. Fannie Thompso						<input type="checkbox"/>
	James W.	1841	1927	D2	3	3	<input type="checkbox"/>
Barrett	William D.		July 18, 1829	E	6	5	<input type="checkbox"/>
Bauskett	Helen Virginia	Dec. 29, 1847	July 11, 1924	A2	5	2	<input type="checkbox"/>
	Lucille	1881	1924	A1	7	6	<input type="checkbox"/>
	Nancy R.	1876	1960	A2	5	1	<input type="checkbox"/>
	Frank M.	1876	1921	A1	6	4	<input type="checkbox"/>
Beall	Olive F.	May 26, 1894	Jan 3, 1987	E	3	6	<input type="checkbox"/>
	Josephine R. Fenwick	Oct. 19, 1831	Nov. 15, 19009	E	2	9	<input type="checkbox"/>
	Olive F.	May 26, 1893	Jan 3, 1987	E	3	3	<input type="checkbox"/>
	E. E. Fenwick	1825	1897	C3	3	4	<input type="checkbox"/>
	Louis C.	July 23, 1890	Feb. 18, 1963	E	4	5	<input type="checkbox"/>
	Margaret			A2	8	2	<input type="checkbox"/>
	Olive Virginia E.	Jan. 29, 1924	Sept. 28, 1931	E	4	4	<input type="checkbox"/>
	Rosie Mary Harper	1872	1969	B3	2	1	<input type="checkbox"/>
	Rufus			A2	8	3	<input type="checkbox"/>
	Cornelius Wells			E	1		<input type="checkbox"/>
James Allen	1874	1944	E	1	3	<input type="checkbox"/>	
Bean	George Richard	1871	1938	A1	12		<input type="checkbox"/>
	Idella	1867	1935	D2	9	5	<input type="checkbox"/>
	Lee "our baby"	Dec. 14, 1891	Oct. 21, 1893	C1	6	5	<input type="checkbox"/>
	Frances Catherine	Oct. 31, 1832	Oct. 5, 1922				<input type="checkbox"/>
	Mollie R.	Dec. 27, 1858	May 25, 1906	C1	6	7	<input type="checkbox"/>
	A. H. Jr.	1854	1914	C1	6	8	<input type="checkbox"/>
	Margaret E.	1834	1922	D2	9	5	<input type="checkbox"/>
	Florence Theresa	Aug. 8, 1934	Oct. 10, 1934	D2	11	5	<input type="checkbox"/>
	Clara E.	Oct. 27, 1875	June 28, 1885				<input type="checkbox"/>
	Betty F.	Dec. 3, 1930	Feb. 13, 1931	D2	11	4	<input type="checkbox"/>
	Asbury	1832	1922	D2	9	5	<input type="checkbox"/>
	A. H.	Aug. 6, 1826	Mar. 10, 1905	C1	6	6	<input type="checkbox"/>
	Ann M.	Feb. 19, 1824	Aug. 14, 1893	C1	6	4	<input type="checkbox"/>
	B. F.	1860	1926	C1	6	9	<input type="checkbox"/>
	William Ashbury	1869	1940	D2	9	5	<input type="checkbox"/>
	Thomas J.	March 17, 1825	Jan. 15, 1892				<input type="checkbox"/>
	Velma C.	Aug. 13, 1893	blank	D2	11	6	<input type="checkbox"/>
Velma Annie	Oct. 20, 1927	Dec. 1, 1927	D2	11	3	<input type="checkbox"/>	

131
ST. JOHNS CEMETERY
4700 ROSENSTEEL AVE.
SILVER SPRING

Surname	Given Name	Birthdate	Deathdate	Section	Row	Marker	Vet
Bean	Robert L.	Jan 14, 1864	Sept. 24, 1886	C1	6	3	<input type="checkbox"/>
	Edith E.	July 20, 1895	June 28, 1962	A1	12	13	<input type="checkbox"/>
	James W.	Mar 12, 1872	April 12, 1931	A1	12	13	<input type="checkbox"/>
	James W.			A1	12	1	<input type="checkbox"/>
	Edith E.			A1	12	1	<input type="checkbox"/>
	Silas Eugene Sr.	August 14, 1878	November 10, 1947	D2	11		<input type="checkbox"/>
Beaulieu	Ludger	1844	1938	C2	8	3	<input type="checkbox"/>
Beckwith	Robert M.	July 10, 1892	July 18, 1919	C2	4	7	<input type="checkbox"/>
Bell	Julia		March 21, 1874	A4	7	10	<input type="checkbox"/>
Bennett	Mary Scott	1836	1917				<input type="checkbox"/>
Billingham	Aurelia C.	July 8, 1890	June 22, 1964	C2	4	3	<input type="checkbox"/>
Blayston	Winifred	Sept 10, 1965		A4	7	11	<input type="checkbox"/>
Blundon	Elizabeth A.	Feb. 5, 1849	March 9, 1915	D2	3	10	<input type="checkbox"/>
	Joseph A.		June 15, 1901	D2	6	3	<input type="checkbox"/>
	Ann D.	Feb 12, 1890	Dec 3, 1897	D2	3	10	<input type="checkbox"/>
	Annie V.	1825	1906	D2	6	4	<input type="checkbox"/>
	Reuben D.	1883	1932	D2	3	10	<input type="checkbox"/>
	Dorothy	1918	1925	D2	3	10	<input type="checkbox"/>
	Charles F.	Oct. 10, 1855	Feb. 27, 1903	D2	3	10	<input type="checkbox"/>
Bohrer	Lucinda		Oct. 23, 1889	D2	10	1	<input type="checkbox"/>
	Julius S.		July 21, 1892	D2	10	1	<input checked="" type="checkbox"/>
Boland	Barbara	Dec. 22, 1867	May 23, 1915	A4	1	1	<input type="checkbox"/>
Boyle	Raymond B.	Aug. 9, 1914	April 5, 1962	A3	2	6	<input checked="" type="checkbox"/>
	Raymond B.	Aug. 9, 1914	April 3, 1962	A3	1	1	<input checked="" type="checkbox"/>
	Delia A.	1878	1947	A3	2	1	<input type="checkbox"/>
	Edgar W.	Sept. 12, 1880	Dec. 19, 1936	A3	2	1	<input type="checkbox"/>
	Joan Ellen	Jan. 23, 1854	Feb. 28, 194	A3	2	3	<input type="checkbox"/>
	John		23 March 1849	E	7	13	<input type="checkbox"/>
	Mary F.	1881	1960	A3	3	1	<input type="checkbox"/>
	Raymond B.	Oct. 27, 1877	May 14, 1901	A3	2	1	<input type="checkbox"/>
	Mary C.	1888	1942	A3	2	5	<input type="checkbox"/>
	F.E.?						<input type="checkbox"/>
	Richard B.	1848	1925	A3	2	1	<input type="checkbox"/>
Catherine		Aug. 31, 1850	E	7	14	<input type="checkbox"/>	
Braendle	Rose Ann	1847	1934	D2	14	7	<input type="checkbox"/>
	Fred Joseph	1846	1934	D2	14	7	<input type="checkbox"/>
Branthover	John W.	1920	1992	C1	7	1	<input type="checkbox"/>
	E. June C.	1926		C1	7	1	<input type="checkbox"/>
Braxton	Winifred						<input type="checkbox"/>
Bready	David J.	1874	1944	A2	4	7	<input type="checkbox"/>
	Olive L.	1877	1968	A1	4	12	<input type="checkbox"/>
	David Donald	1907	1921	A1	4	12	<input type="checkbox"/>
	Marion E.		Jan. 30, 1907	A1	11	2	<input type="checkbox"/>
Brehm	John Joseph	Sept 29, 1902	Mar 29, 1979	D2	18	13	<input type="checkbox"/>

131
ST. JOHN'S CEMETERY
9700 ROSENSTEEL AVE.
SILVER SPRING

Surname	Given Name	Birthdate	Deathdate	Section	Row	Marker	Vet
Brehm	Edward J.		April 23, 1940	D2	18	13	<input type="checkbox"/>
	Matthew Gerard		Feb. 4, 1946	D2	18	13	<input type="checkbox"/>
	Mattie Thornell	May 24, 1903	Aug. 14, 1951	D2	18	13	<input type="checkbox"/>
	Michael A.		Jan. 11, 1943	D2	18	13	<input type="checkbox"/>
Brent	Harriet Hayes	1800	Oct. 10, 1865	B1	4	5	<input type="checkbox"/>
	Robert	1763	1819	B1	5	5	<input type="checkbox"/>
	Sarah Hayes		Apr. 28, 1862	B1	4	7	<input type="checkbox"/>
	Robert Young		Dec. 7, 1855	B1	4	4	<input type="checkbox"/>
	Elizabeth	1800?	Mar 29, 1863				<input type="checkbox"/>
	William Cottringer		Sept. 13, 1860	B1	4	6	<input type="checkbox"/>
	William	c. 1775	Dec. 15, 1848	B1	2	1	<input type="checkbox"/>
	Julia	May 30, 1862	Oct. 29, 1885				<input type="checkbox"/>
	Emily	Feb. 27, 1838	Feb. 10, 1890				<input type="checkbox"/>
	Clementina	Jan. 23, 1836	Dec. 30, 1883	B1	3	2	<input type="checkbox"/>
	Catherine Walker		July 1822	B1 (missing stone)			<input type="checkbox"/>
	Charles Edward	1827	Dec. 6, 1864	B1	1	5	<input type="checkbox"/>
	George	1829	1899	B1	3	3	<input type="checkbox"/>
	Caroline	Mar 8, 1837	Sept. 27, 1889	B1	4	8	<input type="checkbox"/>
	Ann	July 13, 1733	Nov. 1804	B1	2	2	<input type="checkbox"/>
	Charles Edward		14 Dec. 1848	B1	1	5	<input type="checkbox"/>
	Harriet E.	Jan. 31, 1835	March 12, 1837	B1	4	9	<input type="checkbox"/>
	Brinkman	William A.	1875	1937	C2	7	6
Broderick	John A.		June 1940	E	7	16	<input type="checkbox"/>
Brown	Sarah		Feb. 28, 1903?	E	9	10	<input type="checkbox"/>
	D.W.	June 11, 1845	June 28, 1901	D2	12	3	<input type="checkbox"/>
	Annie Hopewell	1881	Nov. 4, 1901	A3	1	1	<input type="checkbox"/>
	Isaac						<input type="checkbox"/>
	John Clarence	1878-1956		A4	2	3	<input type="checkbox"/>
	John C. Jr.	1910	2001	A4	2	3	<input type="checkbox"/>
	Edgar James	1859	1914				<input type="checkbox"/>
	Virginia Laverne	1913	1970	A4	2	3	<input type="checkbox"/>
	Robert		Oct. 4, 187'				<input type="checkbox"/>
	Mary M.	1861	blank				<input type="checkbox"/>
	Mary F.		Setp. 25, 1852	D2	12	2	<input type="checkbox"/>
	Lucy A.	June 25, 1869	Feb. 11, 1912	D2	11	2	<input type="checkbox"/>
	Lena Virginia	1886	1960	A4	2	3	<input type="checkbox"/>
	John W.	1932	1937	A4	2	3	<input type="checkbox"/>
	N. Stansbury	Apr. 29, 1868	May 14, 1944	A3	1	1	<input type="checkbox"/>
	G. Lawrence		Dec. 25, 1933	A4	2	3	<input type="checkbox"/>
	Estelle Zeitler	May 29, 1878	April 26, 1969	A3	1	1	<input type="checkbox"/>
	N. Stansbury	April 29, 1968	May 14, 1944	A3	1	1	<input type="checkbox"/>
Brunett	Louis L.	May 2, 1823	May 5, 1895	C1	4	1	<input type="checkbox"/>
	Clara Cecelia	Sept. 13, 1871	Dec. 14, 1881	C1	4	1	<input type="checkbox"/>
	Florence M.		Jan 3, 1892	C1	4	1	<input type="checkbox"/>

131
ST. JOHNS CEMETERY
9700 ROSENSTEEL AVE.
SILVER SPRING

Surname	Given Name	Birthdate	Deathdate	Section	Row	Marker	Vet
Brunett	Francis Lafayette	June 15, 1862	Aug. 14, 1864	C1	4	1	<input type="checkbox"/>
	James	Dec. 14, 1875	Dec. 15, 1875	C1	4	1	<input type="checkbox"/>
	James Walter	April 26, 1868	Aug. 14, 1868	C1	4	1	<input type="checkbox"/>
	Louis A.		Aug. 26, 1889	C1	4	1	<input type="checkbox"/>
	Martha F.	May 16, 1873	Jan. 31, 1945	C1	4	1	<input type="checkbox"/>
	Mary C.		Jan. 18, 1892	C1	4	1	<input type="checkbox"/>
	Mary E.	1866	1930	C1	4	1	<input type="checkbox"/>
	Mary J.	Oct. 5, 1834	Apr. 2, 1913	C1	4	1	<input type="checkbox"/>
	Victor E.	March 13, 1877	Feb. 15, 1940	C1	4	1	<input type="checkbox"/>
	Julian M.	Aug. 3, 1864	Jan. 8, 1936	C1	4	1	<input type="checkbox"/>
	S. Louisa	Aug. 17, 1851	Nov. 27, 1916	C1	4	1	<input type="checkbox"/>
	Rose A.	April 11, 1869	Dec. 2, 1926	C1	4	1	<input type="checkbox"/>
Buck	Myrtle A.	April 24, 1891	July 4, 1971	A3	6	6	<input type="checkbox"/>
Bunting	Charles	July 11, 1785	Sept. 18, 1833	A1	7	8	<input type="checkbox"/>
	Susan M.	Feb. 21, 1801	May 25, 1874	A1	7	9	<input type="checkbox"/>
Burch	Chester Francis Jr.		1941	D1	12	3	<input type="checkbox"/>
	John Earl	1881	1942	D1	11	3	<input type="checkbox"/>
	Hanora E.	1872	1944	D1	11	3	<input type="checkbox"/>
Burke	Ann		1820	E	7	14	<input type="checkbox"/>
	Orestus P.	1912	1936	A2	2	4	<input type="checkbox"/>
Burroughs	Loyd		Nov. 7, 1833	A2	8	7	<input type="checkbox"/>
	Luther E.		Aug. 10, 1891	A2	8	5	<input type="checkbox"/>
	Walter M.	Nov. 9, 1869	July 4, 1901	A2	1	5	<input type="checkbox"/>
	Lloyd A.		Nov. 7, 1873	A2	8	6	<input type="checkbox"/>
Burrows	Lucinda		Sept. 29, 1873				<input type="checkbox"/>
Butler	Mary Camillus	1889	19-80	D1	5	3	<input type="checkbox"/>
	Katherine Carmel	1894	1963	D1	5	3	<input type="checkbox"/>
Callaghan	Cornelius	1860	1901	D2	8	3	<input type="checkbox"/>
	Honora	1823	1899	D2	8	3	<input type="checkbox"/>
	John	1813	1894	D2	8	4	<input type="checkbox"/>
	William J.	1869	1951	D2	8	2	<input type="checkbox"/>
	Mary F.	1872	1900	D2	8	3	<input type="checkbox"/>
	Mary	1873	1930	D2	8	2	<input type="checkbox"/>
	Michael P.	1867	1962	D2	8	2	<input type="checkbox"/>
Margaret G.	1864	1916	D2	8	2	<input type="checkbox"/>	
Cameron	Anne McDonald	1884	1971				<input type="checkbox"/>
	Carleton W.	1878	1940				<input type="checkbox"/>
Carroll	James W.A.	Jan. 31, 1862	Aug. 10, 1924	A1	14	2	<input type="checkbox"/>
	Eleanor Darnall		Feb. 3, 1796	B1	2	4	<input type="checkbox"/>
	Ann	April 7, 1777	July 29, 1862	B3	2	5	<input type="checkbox"/>
	Mary Ellen		Jan. 11, 1863	A1	14	1	<input type="checkbox"/>
	Elizabeth Digges	Aug. 14, 1753	Jan. 27, 1843	B3	2	5	<input type="checkbox"/>
	George Richard	June 12, 1782	Aug. 7, 1858	B3	2	1	<input type="checkbox"/>
	George Attwood, M.		July 18, 1844	B3	2	3	<input type="checkbox"/>

131
 ST. JOHNS CEMETERY
 9700 ROSENSTEEL AVE.
 SILVER SPRING

Surname	Given Name	Birthdate	Deathdate	Section	Row	Marker	Vet
Carroll	?		Dec. 30, 1852	B			<input type="checkbox"/>
	Daniel		June 19, 1790	B3	2	6	<input type="checkbox"/>
	Eleanor		1796	B1	2	4	<input type="checkbox"/>
	William	June 12, 1782	Feb. 21, 1855	B3	2	2	<input type="checkbox"/>
Cashel	Bernard E.		July 10, 1874				<input type="checkbox"/>
Cashell	Fannie Lee	May 7, 1876	Dec. 26, 1959	E	4	2	<input type="checkbox"/>
	Harry M.	Jan. 1, 1870	April 8, 1935	E	4	1	<input type="checkbox"/>
Chesley	John William	1881	1918	A1	1	2	<input type="checkbox"/>
	Margaret	1856	1920	A1	1	3	<input type="checkbox"/>
Chilton	Mary Virginia	Aug. 23, 1833	Aug. 2, 1921	B1	3	4	<input type="checkbox"/>
	Eleanor	June 9, 1904	April 21, 1907				<input type="checkbox"/>
	Mary Virginia	mMr 23, 1859	Sept. 21, 1938	B1	3	5	<input type="checkbox"/>
	Henry Percy	Dec. 30, 1862	May 29, 1925	B1	2	6	<input type="checkbox"/>
	Robert	June 10, 1822	May 18, 1911	B1	3	6	<input type="checkbox"/>
	William Brent	Dec 15, 1856	oct. 3, 1939	B1	2	5	<input type="checkbox"/>
	Carroll Brent	1870	1950				<input type="checkbox"/>
Cissel	Frances I. (Clark)	1871	1943	D2	12	6	<input type="checkbox"/>
	G.O.B.		Sept. 23, 1910	B3	5	5	<input type="checkbox"/>
	Harley S.		July 28, 1914	B3	5	5	<input type="checkbox"/>
	Hilda R.	1886	1971	B3	5	5	<input type="checkbox"/>
	James H.	1870	1943	D2	12	6	<input type="checkbox"/>
	John V.	1902	1918	D2	12	6	<input type="checkbox"/>
	Kate Stubbs		July 17, 1901	B3	5	5	<input type="checkbox"/>
	Capt. E. Carroll	1896	1918	E	5	5	<input checked="" type="checkbox"/>
Clark	Caroline Virginia	1861	1947	D2	8	8	<input type="checkbox"/>
	Edward Huguely	Dec. 24, 1891	Nov. 5, 1909	E	7	12	<input type="checkbox"/>
	Hanson V.	1873	1898				<input type="checkbox"/>
	Ann Catherine Coupa	1832	1893	D2	9	7	<input type="checkbox"/>
	Clara Mahala	1866	1918				<input type="checkbox"/>
	Charles Mason	1860	1936	D2	8	7	<input type="checkbox"/>
	Franklyn Pierce	1854	1915	D2	8	8	<input type="checkbox"/>
	Rose A.	1864	1941				<input type="checkbox"/>
	Ollie B.	Aug. 30, 1855	Mar 7, 1924	E	7	10	<input type="checkbox"/>
	Oliver H.P.	1832	1911	E	5	11	<input type="checkbox"/>
	Mary Stubbs	Aug. 27, 1854	April 10, 1934	E	7	11	<input type="checkbox"/>
	Mary Hamilton	July 12, 1881	Jan. 3, 1971	D2	9	7	<input type="checkbox"/>
	Dorothy	1927	1990	E	5	1	<input type="checkbox"/>
	Rosa E (Bessie)	1886	1964	E	5	2	<input type="checkbox"/>
	Kate Lamb			D2	8	5	<input type="checkbox"/>
	Joseph C.	Nov. 10, 1883	March 17, 1951	E	5	3	<input checked="" type="checkbox"/>
Berry Edward	June 12, 1875	Jan. 21, 1947	D2	9	7	<input checked="" type="checkbox"/>	
Coghlan	Gerald Rodman	May 30, 1961	April 20, 1965	D1	1	3	<input type="checkbox"/>
Connelly	Bridget		Dec. 4, 1829	C2	6	1	<input type="checkbox"/>
	Michael		March 1854				<input type="checkbox"/>

131
ST. JOHNS CEMETERY
4700 ROSENSTEEL AVE.
SILVER SPRING

Surname	Given Name	Birthdate	Deathdate	Section	Row	Marker	Vet
Connor	Jeremiah	1880	1924	D2	10	4	<input type="checkbox"/>
Coopard	Mary E.	Sept. 2, 1802	May 9, 1864	C1	3	2	<input type="checkbox"/>
	Charles V.	July 14, 1777	Nov. 13, 1861	C1	3	3	<input type="checkbox"/>
Coupard	Charles H.	Oct. 8, 1838	Mar 22, 1904	D2	2	3	<input type="checkbox"/>
	Grace I.	1879	1957				<input type="checkbox"/>
	Isabel A.	1849	1935				<input type="checkbox"/>
Cruickshank	J. Calvin	1905	1994	D2	5	9	<input type="checkbox"/>
	Ann Marie Raney	1907	2002	D2	6	9	<input type="checkbox"/>
Culbart	Charles Russell	1931	1995	E	10	11	<input type="checkbox"/>
	Catherine		Feb. 24, 1882	E	10	11	<input type="checkbox"/>
	Thomas		Sept. 1, 1873	E	10	11	<input type="checkbox"/>
Culver	Caroline D.	1863	1953				<input type="checkbox"/>
	Ethel Marie	1898	1960	A4	3	3	<input type="checkbox"/>
	George H.	1853	1916				<input type="checkbox"/>
	Maud Stubbs	1883	19--	E	8	4	<input type="checkbox"/>
	W. Oliver	1885	1941	E	8	4	<input type="checkbox"/>
	John T.	1888	1947				<input type="checkbox"/>
	J. Kenneth			A4	3	1	<input type="checkbox"/>
Cummings	Andrew J.	1879	1937	D2	11	16	<input type="checkbox"/>
	Michael E.	1867	1917				<input type="checkbox"/>
	Mary E.	May 15, 1835	July 26, 1910	D2	11	9	<input type="checkbox"/>
	James	March 12, 1814	May 24, 1889	D2	11	8	<input type="checkbox"/>
	Daniel			D2	11	12	<input type="checkbox"/>
	Daniel			D2	11	14	<input type="checkbox"/>
	Andrew T.			D2	11	13	<input type="checkbox"/>
	Alice A.	Oct. 28, 1842	Nov. 4, 1944	D2	11	10	<input type="checkbox"/>
	Agnes E.	1874	1950	D2	11	18	<input type="checkbox"/>
	Ida Orme	1914	1992	D2	11	19	<input type="checkbox"/>
	Zelpha L.	1882	1947	D2	11	17	<input type="checkbox"/>
	Cecelia	1869	1921	D2	11	15	<input type="checkbox"/>
	Curan	Robert F.	1903	1955	A4	3	2
Curran	Agnes Irene	1873	1947	C1	5	6	<input type="checkbox"/>
	Joseph Carroll	Mar 11, 1923	July 15, 1997	C1	7	2	<input checked="" type="checkbox"/>
	Robert F.	1903	1955	C1	4	4	<input type="checkbox"/>
	Paul H.	1896	1962	C1	5	3	<input type="checkbox"/>
	Robert M.	1872	1935	C1	5	7	<input type="checkbox"/>
	Paul Herbert Jr.	1935	1955	C1	6	2	<input type="checkbox"/>
	Joseph P.	1906	1930	C1	5	8	<input type="checkbox"/>
	Marrion D. Sr.	1900	1973	C1	5	2	<input type="checkbox"/>
	Nellie M.	1900	2002	C1	5	1	<input type="checkbox"/>
	Margaret B.	1918	1990	C1	5	1	<input type="checkbox"/>
	Marrion Jr.	1921	1991	C1	5	1	<input type="checkbox"/>
	Curtis	R.			D2	5	13
Aubrey A.		1906	1981	D2	1	2	<input type="checkbox"/>

131
ST. JOHNS CEMETERY
4700 ROSENSTEEL AVE.
SILVER SPRING

Surname	Given Name	Birthdate	Deathdate	Section	Row	Marker	Vet
Curtis	Inez A.	1909	1993	D2	1	13	<input type="checkbox"/>
Dalton	James Francis	Nov. 8, 1869	Oct. 6, 1960	A3	5	8	<input type="checkbox"/>
	Mary Fitzgibbon	May 27, 1880	Apr 8, 1974	A3	5	8	<input type="checkbox"/>
Davis	Josephine C. Anderso	1859	1922				<input type="checkbox"/>
Dean	Albert	1910		A3	7	1	<input type="checkbox"/>
	Vincent		1900	A3	7	1	<input type="checkbox"/>
	Dorothy	1908	1914	A3	7	1	<input type="checkbox"/>
	Edward		1914	A3	7	1	<input type="checkbox"/>
DeLacy	Edmund J.	1868	1938	A3	5	12	<input type="checkbox"/>
	Florence K.	1873	1948	A3	5	12	<input type="checkbox"/>
DeYoung	Helen K.	Nov. 5, 1901	Aug. 19, 1972	D2	8	9	<input type="checkbox"/>
Didlot	Marie L.	1852	1943				<input type="checkbox"/>
Digges	George A.	1811	1882	B2	3	4	<input type="checkbox"/>
	Norah	1791	July 17, 1864	B2	3	1	<input type="checkbox"/>
	Daniel Carroll	1865	1947	B2	3	5	<input type="checkbox"/>
	Catherine	April 7, 1835	1837?	B1	2	3	<input type="checkbox"/>
	William Dudley	1790	Jan 17, 1830	B2	3	1	<input type="checkbox"/>
Donougho	Timothy	April 25, 1800	July 22, 1829				<input type="checkbox"/>
	Bridget	Mar 4, 1804	June 4, 1854				<input type="checkbox"/>
	Patrick		1812				<input type="checkbox"/>
	John		Sept. 15, 1852				<input type="checkbox"/>
	Margaret	July 24, 1807	June 27, 1874				<input type="checkbox"/>
	Julia ann		June 2, 1846				<input type="checkbox"/>
Dubois	Charlotte C.	1910	1936	C2	8	2	<input type="checkbox"/>
Dunigan	Thomas H.		Oct. 9, 1928	A2	2	3	<input type="checkbox"/>
	Mary Eva Hardy	Nov 8, 1892	June 8, 1961	A2	2	3	<input type="checkbox"/>
	Robert William	May 10, 1987	Nov 30, 1941	A2	2	3	<input type="checkbox"/>
Dunn	Margaret		June 5, 1934	B2	1	1	<input type="checkbox"/>
Eccleston	M. Elizabeth	1869	1959	D1	2	5	<input type="checkbox"/>
	Martha A.	1842	1916	D1	2	4	<input type="checkbox"/>
	G. Malcolm	1871	1901	D1	2	2	<input type="checkbox"/>
	Clinton F.	1873	1874	D1	1	2	<input type="checkbox"/>
	Mattie A.	1864	1885	D1	2	1	<input type="checkbox"/>
	Charles A.	1868	Jan. 26, 1901	D1	2	3	<input type="checkbox"/>
Edwards	Joan L.	1926	1936				<input type="checkbox"/>
Einsenbeiss	Paul Herbert, Jr.			C1	7	5	<input type="checkbox"/>
Eisenbeiss	Harry C.	1924		C1	7	5	<input type="checkbox"/>
	Robert James	Mar 11, 1930	Sept. 28, 1940	C1	6	2	<input type="checkbox"/>
	Mary E.	1927	1998	C1	7	3	<input type="checkbox"/>
	Harry E.	Sept. 13, 1896	Nov. 14, 1961	C1	6	2	<input type="checkbox"/>
	Helen C.	Jan 22, 1904	Nov 13, 1973	C1	6	2	<input type="checkbox"/>
Elliot	Mary Cummings	Jan 13, 1860	Jan. 7, 1904	D2	11	11	<input type="checkbox"/>
Erner	Elizabeth E.	Dec 23, 1872	Dec. 14, 1950	A1	5	2	<input type="checkbox"/>
	Michael L.	1868	1923	A1	4	4	<input type="checkbox"/>

131
ST. JOHNS CEMETERY
4700 ROSENSTEEL AVE.
SILVER SPRING

Surname	Given Name	Birthdate	Deathdate	Section	Row	Marker	Vet
Ertter	Clara T.	1868	1944	A2	8	1	<input type="checkbox"/>
	Frank X	1859	1953	A2	8	1	<input type="checkbox"/>
Eslin	Pansy Rebecca Mulli	1889	1948	A2	4	6	<input type="checkbox"/>
	Mary A.	Mar 26, 1869	Dec 27, 1959	A3	3	1	<input type="checkbox"/>
	Ernest Gilbert	1892	19--	A2	4	6	<input type="checkbox"/>
	Charles E.	Feb. 18, 1863	Jan 12, 1916	A3	3	1	<input type="checkbox"/>
Essex	William T.	1859	1928	C2	5	1	<input type="checkbox"/>
	William T.	1886	1967	C2	5	2	<input type="checkbox"/>
	Rosie I.	1865	1957	C2	5	1	<input type="checkbox"/>
Estay	Chas. A. III		1953	D2	3	11	<input type="checkbox"/>
F.(enwick) H.				C2			<input type="checkbox"/>
Fahy	Margaret		Aug. 22, 1800	C2	1	1	<input type="checkbox"/>
Federline	Elizabeth	1842	1916	A1	4	9	<input type="checkbox"/>
	James J.	Sept 22, 1864	Feb. 5, 1891				<input type="checkbox"/>
	Joseph A.	1835	1882	A1	4	8	<input type="checkbox"/>
	M. Ella	1877	1943	A1	4	10	<input type="checkbox"/>
	Samuel S.	1875	1944	A1	4	10	<input type="checkbox"/>
	Sarah C.	May 26, 1871	Sept. 15, 1952	A1	3	9	<input type="checkbox"/>
	Susie C.	Oct. 9, 1872	Aug. 1, 1954				<input type="checkbox"/>
Fennell	Catherine H.	1856	1917	A2	4	4	<input type="checkbox"/>
	Robert A.	1847	1921	A2	4	4	<input type="checkbox"/>
Fenwick	James	1795	1830	C2	3	9	<input type="checkbox"/>
	Mary Thomas	1762	1837	A3	5	3	<input type="checkbox"/>
	Mary Elizabeth	June 14, 1854	June 11, 1926	D2	15	7	<input type="checkbox"/>
	Mary Ann	Mar 18, 1799	Sept 21, 1848	C3	3	6	<input type="checkbox"/>
	Mary	1787	1805	C2	3	10	<input type="checkbox"/>
	Katherine Clark	Mar 22, 1862	Nov. 1, 1945	D2	15	7	<input type="checkbox"/>
	Joseph A.						<input type="checkbox"/>
	Phillip	Dec 12, 1789	Oct 21, 1863	C3	3	5	<input type="checkbox"/>
	John	1750	1850				<input type="checkbox"/>
	Ernest Stewart	1870	1933	D2	15	5	<input type="checkbox"/>
	George Philip	Mar 16, 1858	Dec. 27, 1937	D2	15	7	<input type="checkbox"/>
	Frances Shepley	1869	1950	D2	15	5	<input type="checkbox"/>
	Charles E.	Apr 12, 1861	Oct 8, 1900	d2	15	7	<input type="checkbox"/>
	Ann E. Clements	Aug 30, 1823	Dec 9, 1905	D2	15	7	<input type="checkbox"/>
	Agnes T.	Jan 21, 1860	June 2, 1950	D2	15	7	<input type="checkbox"/>
	James S.	Apr 26, 1818	Jan 2, 1899	D2	15	7	<input type="checkbox"/>
	John	1797	1862	C2	3	9	<input type="checkbox"/>
	Teresa	1791	1830	C2	3	8	<input type="checkbox"/>
	Rose Mary	Apr 15, 1899	Aug 27, 1957	D2	15	7	<input type="checkbox"/>
	Anne	1793	1833	C2	3	7	<input type="checkbox"/>
Fitzgerald	Anna Elizabeth	Feb. 14, 191	Dec. 13, 1938	A2	11	2	<input type="checkbox"/>
	Garrett A.	Apr 26, 1875	Apr 5, 1945	A2	11	1	<input type="checkbox"/>
	Ida L.	1874	1958	C2	7	5	<input type="checkbox"/>

131
 ST. JOHNS CEMETERY
 9700 ROSENSTEEL AVE.
 SILVER SPRING

Surname	Given Name	Birthdate	Deathdate	Section	Row	Marker	Vet
Fitzgerald	John E.	1888	1926	D1	12	1	<input type="checkbox"/>
	Mary A.	Feb. 13, 1883	Oct. 30, 1936	A2	11	1	<input type="checkbox"/>
	Thomas H.	Oct 27, 1922	Nov 7, 1990	A2	11	3	<input type="checkbox"/>
Fling	Agnes L.	1870	1928	C1	1	2	<input type="checkbox"/>
	Eugene J.	1870	1950	C1	1	2	<input type="checkbox"/>
	Margaret		1927	C1	1	1	<input type="checkbox"/>
Flora	M. Frances	1896	1928	E	3	6	<input type="checkbox"/>
	Sarah F.	1872	1932	E	8	19	<input type="checkbox"/>
	Myrtle F.	1928	1921	E	3	7	<input type="checkbox"/>
	Francis C.	1895	1956	E	3	5	<input type="checkbox"/>
	Fred E.	1844	1932	E	8	18	<input type="checkbox"/>
	Agnes C.	Feb. 11, 1889	Dec. 19, 1927	C3	3	2	<input type="checkbox"/>
Fowler	Gladys K.		Oct. 15, 1920				<input type="checkbox"/>
	Francis			A1	12	12	<input type="checkbox"/>
	Lilian			A1	12	12	<input type="checkbox"/>
Franck	Gladys K.		oct 15, 1920	A2	8	4	<input type="checkbox"/>
Frederick	Dorothy Boyle	Feb. 3, 1902	Oct 2, 1973	D2	2	2	<input type="checkbox"/>
Freeman	William L.	1862	1923	B3	3	2	<input type="checkbox"/>
	Linda A.	1876	1942	E	3	4	<input type="checkbox"/>
Gallagher	Ethel Tubman	1889	193-	D2	17	1	<input type="checkbox"/>
Garrison	Harold	1919	1920	D2	14	5	<input type="checkbox"/>
Gaskins	Carolyn	1885	1961				<input type="checkbox"/>
	Charles H.	1888	1954	C2	8	1	<input type="checkbox"/>
Gates	Charles L.		Nov. 10, 1884				<input type="checkbox"/>
	Mary E.	Oct. 1826					<input type="checkbox"/>
Gilson	Walter "Curley"	Apr 26, 1908	July 7, 1991	C3	1	1	<input type="checkbox"/>
	Lucy Beall	Oct 25, 1905	Aug 6, 1996	C3	1	1	<input type="checkbox"/>
Gingell	Cecelia Ann	May 15, 1907	blank	C2	4	3	<input type="checkbox"/>
	Frances C.	Sept 15, 1868	Sept. 17, 1960	C2	4	2	<input type="checkbox"/>
	Rosalie A.	Sept. 24, 1900	Apr 23, 1933	C2	4	1	<input type="checkbox"/>
Gittings	Mary M.	1862	1922	C1	4	5	<input type="checkbox"/>
Gladmon	Ann		Aug 4, 1894	C3	3	1	<input type="checkbox"/>
Glorius	Andreas	21 Aug 1819	Nov 18, 1914	A1	7	6	<input type="checkbox"/>
Glover	James P.	Dec. 1, 1871	June 21, 1872	A3	4	2	<input type="checkbox"/>
	Mary Z.	1850	1917	A3	4	2	<input type="checkbox"/>
Gogarty	Edna	1902	1989	C2	3	4	<input type="checkbox"/>
	John M.	1893	1969	C2	3	5	<input type="checkbox"/>
Goodfellow	Eleanor Brent	Jan 12, 1833	Apr 10, 1922	B1	5	8	<input type="checkbox"/>
	Harry	Dec. 13, 1868	Nov. 11, 1891	B1	5	4	<input type="checkbox"/>
	Henry	Aug. 22, 1833	Dec. 29, 1885	B1	5	8	<input checked="" type="checkbox"/>
	John Carroll	July 29, 1874	Aug. 7, 1939	B1	5	7	<input checked="" type="checkbox"/>
	Robert Brent		Sept 3, 1921	B1	5	6	<input checked="" type="checkbox"/>
	Robert Dudley	May 15, 1915	Apr 12, 1941	B1	5	2	<input type="checkbox"/>
Granger	Hannah	1896	1950	D2	17	3	<input type="checkbox"/>

131
 ST. JOHNS CEMETERY
 9700 ROSENSTEEL AVE.
 SILVER SPRING

Surname	Given Name	Birthdate	Deathdate	Section	Row	Marker	Vet	
Gray	Richard	1940	1941	D2	16	1	<input type="checkbox"/>	
Gregory	Fora Underwood	Apr 25, 1890	Mar 11, 1976	A4	7	7	<input type="checkbox"/>	
	Joseph Early	July 18, 1954	Feb 13, 1981	A4	7	6	<input type="checkbox"/>	
	Francis Emmitt Sr.	Aug 30, 1911	Aug 14, 1987	A4	7	5	<input type="checkbox"/>	
	Joanne Delorse (sic)	Feb. 19, 1939	Apr 8, 1965	A4	7	8	<input type="checkbox"/>	
	Mozelle Beatrice	July 24, 1917		A4	7	5	<input type="checkbox"/>	
Gue	Ernest M.	1873	1937	A1	6	2	<input type="checkbox"/>	
	Julia H.	1880	1953	A1	6	1	<input type="checkbox"/>	
Halpin	Cornelius	Mar 15, 1828	Apr 2, 1903	C1	8	1	<input type="checkbox"/>	
	James	1861	1916	C1	8	2	<input type="checkbox"/>	
	Winnifred	June 15, 18935	July 29, 1895	C1	8	1	<input type="checkbox"/>	
Halverson	Matilda		July 21, 1859	E	1	7	<input type="checkbox"/>	
	Matilda		July 21, 1859	E	1	7	<input type="checkbox"/>	
Hamilton	Julia	1833	1918	B1	5	3	<input type="checkbox"/>	
Hammett	Mae L.	1884	1963	D2	13	1	<input type="checkbox"/>	
Hanan	Dr. J.J.	1901	1937	C2	6	7	<input type="checkbox"/>	
	Irone	1900	1991	C2	6	6	<input type="checkbox"/>	
Harding	Samuel H.	1873	1919	A2	1	5	<input type="checkbox"/>	
	Edward J.	1889	1940	D1	6	1	<input type="checkbox"/>	
	E. Catherine	1898	1973	D1	6	1	<input type="checkbox"/>	
	Marie Ruth	1893	1964	D1	5	2	<input type="checkbox"/>	
Hardy	John Francis	1874	1924	A3	5	7	<input type="checkbox"/>	
	Susanna Surratt	1881	1959	A2	5	7	<input type="checkbox"/>	
	Winifred Lowe	1806	1886	E	7	6	<input type="checkbox"/>	
	William Cephas	Mar 24, 1832	Nov 14, 1909	A2	3	1	<input type="checkbox"/>	
	Thomas Overton	1834	1917	E	7	7	<input type="checkbox"/>	
	Mary Sheehy	1850	1939	A3	5	7	<input type="checkbox"/>	
	Mary Edna	1867	1957	A3	5	7	<input type="checkbox"/>	
	Mary Agnes	1861	1940	A2	3	1	<input type="checkbox"/>	
	Joseph S.	1880	1935	A2	1	2	<input type="checkbox"/>	
	John Thomas	Oct. 12, 1871	May 29, 1946	A2	3	2	<input type="checkbox"/>	
	John Baptist	1806	1888	E	7	5	<input type="checkbox"/>	
	Beulah F.	Nov. 6, 1878	Sept. 14, 1961	A2	3	2	<input type="checkbox"/>	
	Amanda Ball	Apr. 1, 1837	Nov. 15, 1912	A2	3	1	<input type="checkbox"/>	
	Emma G..	1883	1937	A2	3	3	<input type="checkbox"/>	
	Regina Gregory	1921	1976	A3	5	7	<input type="checkbox"/>	
	John Harrison	1917	1980	A3	5	7	<input type="checkbox"/>	
	Emma G.H.	1883	1937	A2	1	2	<input type="checkbox"/>	
	Joseph Francis	1846	1926	A3	5	7	<input type="checkbox"/>	
	Richard Key	1922	1998	A3	5	7	<input type="checkbox"/>	
	Harmon	John Bernard	1902	1943	D1	13	1	<input type="checkbox"/>
		George Lawrence	July 13, 1923	Sept 28, 1924	C2	5	3	<input type="checkbox"/>
	Harper	John Francis	1880	1942	C3	1	2	<input type="checkbox"/>
		William E.	1876	1963				<input type="checkbox"/>

131
ST. JOHN'S CEMETERY
9700 ROSENSTEEL AVE.
SILVER SPRING

Surname	Given Name	Birthdate	Deathdate	Section	Row	Marker	Vet
Harper	Gertrude	1878	1879	E	2	8	<input type="checkbox"/>
	George A.	1868	1877	E	2	7	<input type="checkbox"/>
	George	1841	1920	E	2	5	<input type="checkbox"/>
	Juliet Anne	1873	1959	E	2	4	<input type="checkbox"/>
	Carrie E.	1886	1976	C2	5	3	<input type="checkbox"/>
	Mary V. Hopkins	1840	1927	E	2	6	<input type="checkbox"/>
Harris	Charles E.	1868	1934	D1	9	1	<input type="checkbox"/>
	Ida E.	1874	1932	D1	9	2	<input type="checkbox"/>
Hastings	Sarah E.	Feb. 10, 1900	May 20, 1973	A1	3	10	<input type="checkbox"/>
	James Walter	Apr 21, 1899	July 21, 1980	A1	3	11	<input checked="" type="checkbox"/>
Hayde	Matthew	1906	1940	D2	17	9	<input type="checkbox"/>
Healey	Emily	1853	1929	D2	6	7	<input type="checkbox"/>
	Mary	1851	1932	D2	6	7	<input type="checkbox"/>
	Emily C.	Sept 17, 1818	Jan 2, 1889	D2	6	8	<input type="checkbox"/>
Heany	Grace A.	1888	1957	A1	7	1	<input type="checkbox"/>
	Thomas J.	1881	1943	A1	7	2	<input type="checkbox"/>
Herbeck	John J.	1914	1999	D2	18	8	<input type="checkbox"/>
	Hedwig M.	1913	1990	D2	18	7	<input type="checkbox"/>
	Frank J.	1876	1952	D2	18	5	<input type="checkbox"/>
	George L.	1919	1975	D2	18	6	<input type="checkbox"/>
	James F.	1906	1963	D2	18	9	<input type="checkbox"/>
	Mary T	1880	1940	D2	18	4	<input type="checkbox"/>
	James F	1906	1963				<input type="checkbox"/>
Herrell	W. Albert	July 19, 1908	Apr 20, 1930				<input type="checkbox"/>
	W. Albert	July 19, 1903	Apr 20, 1932	A1	4	7	<input type="checkbox"/>
Hewitt	Richard H.	1828	1914	A3	3	3	<input type="checkbox"/>
	Julia	1832	1915	A3	3	3	<input type="checkbox"/>
Hill	Virginia Lamport	Sept 10, 1900	Aug. 22, 1901				<input type="checkbox"/>
Hodder	Emily	Aug 29, 1854	blank	D2	14	8	<input type="checkbox"/>
Holden	James						<input type="checkbox"/>
Holmes	Rosemary Hanan	1929	2000	C2	6	5	<input type="checkbox"/>
Hopkins	John						<input type="checkbox"/>
	Joseph	1830	1885	E	1	5	<input type="checkbox"/>
	Joseph W.	1857	1951	E	1	6	<input type="checkbox"/>
	Eugene	1869	1952	D2	15	3	<input type="checkbox"/>
	Charles	1867	1946	D2	15	4	<input type="checkbox"/>
	Mary V. Coupard	1830	1902	E	1	5	<input type="checkbox"/>
	Mildren Ann	Dec 6, 1942	Jan 13, 1943	D2	15	10	<input type="checkbox"/>
Hopwood	Helen Molly	1922	1923	D2	7	4	<input type="checkbox"/>
	Anton	1894	2957	D2	7	3	<input type="checkbox"/>
	Anna M.	1902	1951	D2	7	3	<input type="checkbox"/>
Howells	Margaret	Jan 1864	Aug 1906				<input type="checkbox"/>
Hughes	Louise H.	1903	1981	E	8	16	<input type="checkbox"/>
	James J	1891	1957	E	8	16	<input type="checkbox"/>

131
 ST. JOHNS CEMETERY
 9700 ROSENSTEEL AVE.
 SILVER SPRING

Surname	Given Name	Birthdate	Deathdate	Section	Row	Marker	Vet
Hunt	Gaillard	Sept. 8, 1862	Mar 20, 1924	B1	4	3	<input type="checkbox"/>
	Pauline Ward	1907	1988	B1	4	2	<input type="checkbox"/>
	Louise	1930	1981	E	8	16	<input type="checkbox"/>
	Mary Goodfellow	Apr 16, 1871	Sept. 26, 1934	B1	4	3	<input type="checkbox"/>
	Gaillard	1903	1949	B1	4	2	<input type="checkbox"/>
Hunter	John H.	1879	1960	E	8	15	<input type="checkbox"/>
	Hannah M.	1837	1897	E	8	11	<input type="checkbox"/>
	John H. Jr.	1912	1934	E	8	13	<input type="checkbox"/>
	Frances L.	1878	1957	E	8	14	<input type="checkbox"/>
	Thomas	1838	1905	E	8	12	<input type="checkbox"/>
Hurlebaus	Paul A.	1904	1974	C1	1	3	<input type="checkbox"/>
	Catherine L.	1897	1992	C1	1	3	<input type="checkbox"/>
Hutchison	Culver Edmond	Feb 1, 1910	Mar 14, 1994	A1	11	4	<input type="checkbox"/>
	Jane M.		June 28, 1907	A1	11	1	<input type="checkbox"/>
	Francis A.	1873	1941	A1	11	4	<input type="checkbox"/>
	Carrie E.	1881	1939	A1	11	3	<input type="checkbox"/>
	Mary Lois	Feb 27, 1915	Jan 27, 1998	A1	11	5	<input type="checkbox"/>
James	Mary M.	1861		D2	10	2	<input type="checkbox"/>
	Edgar	1859	1914	D2	10	2	<input type="checkbox"/>
Johnson	Alta B.	1883	1974	D1	8	2	<input type="checkbox"/>
	Burton A.	Nov 26, 1915	June 21, 1966	D1	8	1	<input type="checkbox"/>
	Cecelia A.	1812	1889	D1	2	1	<input type="checkbox"/>
	George W.	1876	1955	D1	8	2	<input type="checkbox"/>
	James	187	1871	D1	2	1	<input type="checkbox"/>
	Alberta C.	1902	1935	D2	4	1	<input type="checkbox"/>
	Leonard Eugene	Mar 22, 1914	Feb. 11, 1916	D1	8	2	<input type="checkbox"/>
							<input type="checkbox"/>
Jones	Mary A.						<input type="checkbox"/>
	Louis C.	1835	1919	D2	12	1	<input type="checkbox"/>
Jouvenal	William J.	1879	1951	A4	5	4	<input type="checkbox"/>
	Hope Shannon	1907	1949	E	1	10	<input type="checkbox"/>
	Hannah J.	1878	1960	A4	5	3	<input type="checkbox"/>
	William V.	Feb 14, 1902	Feb 16, 1984	B3	3	1	<input type="checkbox"/>
				A4	5	6	<input type="checkbox"/>
	Vincent B.	1911	1920	A4	5	5	<input type="checkbox"/>
Karsunky	Isabella K.	Dec 16, 1871	Nov 30, 1940	D1	10	1	<input type="checkbox"/>
Kelley	Mary C.	Dec. 27, 1885	Nov. 20, 1911	D2	4	6	<input type="checkbox"/>
	John N., Jr.	Sept 9, 1890	July 26, 1978	D2	4	6	<input type="checkbox"/>
	Josie Mae	1869	1950	D2	8	7	<input type="checkbox"/>
	Joanna C.	Jun 12, 1862	Dec 8, 1909	D2	7	11	<input type="checkbox"/>
	Marie Fitzgerald	Jan 13, 1914	June 12, 1967	D1	12	1	<input type="checkbox"/>
	Delphine L.	Mar 12, 1896	July 6, 1896	D2	7	10	<input type="checkbox"/>
	Mary A.	Aug 17, 1863	Apr 7, 1925	D1	6	3	<input type="checkbox"/>
	Mary Agnes	Aug 17, 1863	June 6, 1911	D2	4	6	<input type="checkbox"/>
	William B.	Feb 20, 1864	Nov 20, 1921	D1	6	3	<input type="checkbox"/>

131
ST. JOHNS CEMETERY
9700 ROSENSTEEL AVE.
SILVER SPRING

Surname	Given Name	Birthdate	Deathdate	Section	Row	Marker	Vet
Kelley	T. Addison	May 30, 1861	Dec 30, 1906	D2	7	11	
	Nora Cecilia	May 23, 1871	Nov 15, 1961				
	Michael C.	Dec 30, 1865	Jan 28, 1939				
	Matilda		Jan 28, 1923	D2	9	1	
	M. Delphine	Nov 9, 1892	July 2, 1893	D2	7	10	
	Nora Cecilia	May 23, 1871	Nov 15, 1961	D2	4	5	
	Ethel H.	Mar 16, 1893	Feb 2, 1984	D2	4	6	
	John N.	Oct 30, 1862	Jan 10, 1919	d2	4	6	
	James L.	1898	1966	D2	4	2	
	Lola V.	1897	1983	D1	6	2	
	Jeremiah M.	1892	1937	D1	6	2	
	Michael C.	Dec 30, 1865	Jan 28, 1939	D2	4	5	
	Helen L.	1906	1979	D2	4	5	
	Theresa K. McMahan	1904	1989	D2	4	5	
	Nancy J.	1887	1973	D2	4	4	
	Marvin E.	1908		D2	4	3	
	James L.	1898	1996	D1	5	2	
	Francis T.	1904	1964	D1	6	2	
	James Edward	1867	1908	D2	8	7	
	B. Agnes	Sept 1, 1879	Oct 19, 1953	D2	4	6	
Kelly	Lydia Irene	1888	1940	D1	10	2	
	John F.	1887	19--	D1	10	2	
Kemp	James E.	1857	1928	A1	12	1	
	Ann	Aug 1816	1894	A3	5	4	
	Annie R.	1850	1943	A1	12	1	
	Cicely S.	1870	1930	A1	12	4	
	George W.	1852	1933	A1	12	4	
	Samuel S.	May 28, 1860	Dec 19, 1934	A3	5	1	
	Susan A.		Dec. 17, 1874	A1	12	3	
	Elizabeth G.	May 5, 1863	May 3, 1899	A3	8	1	
Kengla	David W.	1877	1880	A3	5	11	
	Catherine L.	1871	1872	A3	5	11	
	Eugene D.	1884	1961	A3	5	11	
	Helen R.	1850	1924	A3	5	10	
	Louis O.	1868	1930	A3	5	11	
	William F.	1839	1912	A3	5	4	
	Louis R.	1920	1990	D2	4	6	
	Anne R.	1889	1969	D2	5	8	
Kennedy	William Pierce	1877	1954	A4	5	7	
Keohane	Denis				15	9	
Keough	Margaret	1864	1940	D2	2	1	
Kible	Hester B.	2908	1944	D2	2	1	
	Kirke G.	1900	1941	D2	2	1	
King	William F.	Feb. 13, 1890	Feb 3 1913	A1	9	2	

131
ST. JOHNS CEMETERY
9700 ROSENSTEEL AVE.
SILVER SPRING

Surname	Given Name	Birthdate	Deathdate	Section	Row	Marker	Vet
King	Dorothy E.	1907	1924	A2			
	Eva M.		July 30, 1899	A4	5	4	<input type="checkbox"/>
	Frederick Mason	Apr 22, 1884	Sept 27, 1968	D2	1	4	<input type="checkbox"/>
	James R.	Apr 19, 1841	Nov 20, 1916	A2	5	2	<input type="checkbox"/>
	John R.	1889	1942	A2	7	1	<input type="checkbox"/>
	James W.	1867	1932	A2	7	2	<input type="checkbox"/>
	Katherine Carroll	1893	1957	A2	7	1	<input type="checkbox"/>
	Jane E.		Dec 3, 1964	A4	7	3	<input type="checkbox"/>
	Charles M.		Aug 17, 1895	A4	1	4	<input type="checkbox"/>
	Sarah Hallowell	July 29, 1889	Aug 17, 1978	D2	1	4	<input type="checkbox"/>
Kraft	Daniel	1844	1927	A3	5	1	<input type="checkbox"/>
	Mary C.	July 16, 1848	Aug 10, 1912	A3	2	6	<input type="checkbox"/>
Lamb	Annie Weller	1867	1911	A1	2	6	<input type="checkbox"/>
	Leon F.	1903	1980	A1	2	3	<input type="checkbox"/>
	M. Evelyn S.	1905	1999	A1	2	1	<input type="checkbox"/>
	Collins Otterbach	Apr 1, 1907	Aug 11, 1936	A1	2	1	<input type="checkbox"/>
	Anna			A1	2	2	<input type="checkbox"/>
				D2	2	2	<input type="checkbox"/>
Lamport	Virginia	1900	1901	A2	8	4	<input type="checkbox"/>
Lantz	Julia K.	1866	1943	A2	7	4	<input type="checkbox"/>
	Gerald P	1899	1969	D1	11	2	<input type="checkbox"/>
	Morris F.	1866	1959	D1	11	2	<input type="checkbox"/>
	Janet F.	1913	blank	d1	11	2	<input type="checkbox"/>
Lay	Elsie Boyle	Nov 24, 1886	Mar 12, 1935	A3	11	2	<input type="checkbox"/>
	Elsie Boyle	1886	1935	A3	2	1	<input type="checkbox"/>
Lee	Robert E.	1871	19__	D2	2	4	<input type="checkbox"/>
	Mary Inez	1872	1948	D2	2	4	<input type="checkbox"/>
Leonard	Nora		Aug 23, 1873	E	2	4	<input type="checkbox"/>
Lester	Elizabeth	1856	1912		8	6	<input type="checkbox"/>
	Rosa P.	Apr 4, 1883	Sept 13, 1948	Aa4	5	1	<input type="checkbox"/>
	Zolo V.	Dec 20, 1875	Dec 10, 1963	A4	5	1	<input type="checkbox"/>
	Vincent Paul	Apr 28, 1906	Feb. 3, 1960	A4	5	2	<input type="checkbox"/>
Leydane	Mary Thomas		Mar 4, 1843	A3	5	1	<input type="checkbox"/>
	Ann Arton		Jan 26, 1843	A3	5	1	<input type="checkbox"/>
Livingstone	Anna Maria		Feb 27, 1865	A3	1	4	<input type="checkbox"/>
Luchiesi	Margaret L.			E	9	4	<input type="checkbox"/>
Lukas	Mary	1885	1957	D1	12	4	<input type="checkbox"/>
	John	1878	1978	D1	12	4	<input type="checkbox"/>
Lusby	George Lowther	1871	1943	A1	4	3	<input type="checkbox"/>
	Estelle Elizabeth	1877	1931	A1	4	3	<input type="checkbox"/>
Lyon	Julia			E	9	10	<input type="checkbox"/>
Lyons	Sarah		Nov. 2, 1800	C2	1	2	<input type="checkbox"/>
MacFarlane	James P.	1904	1943	D1	11	1	<input type="checkbox"/>
	Katherine M.	1888	1941	D1	11	1	<input type="checkbox"/>
Magee	James A.	mar 2, 1872	Nov 5, 1923	A1	7	7	<input type="checkbox"/>

131
ST. JOHNS CEMETERY
4700 ROSENSTEEL AVE.
SILVER SPRING

Surname	Given Name	Birthdate	Deathdate	Section	Row	Marker	Vet
Maghan	William H.	1850	1929	E	9	10	<input type="checkbox"/>
	Catherine			E	9	10	<input type="checkbox"/>
Magruder	Joseph Dawson	1917	1921	E	11	4	<input type="checkbox"/>
	Mary Ada			E	11	3	<input type="checkbox"/>
	Hezekiah Riggs	1885	1938	E	11	3	<input type="checkbox"/>
Makovsky	Mary	June 17, 1870	Dec 13, 1931	D2	7	2	<input type="checkbox"/>
	Andy	Feb. 1871	June 1963	D2	7	2	<input type="checkbox"/>
Marlow	Julius B.	Aug 31, 1922	Oct. 16, 1922	D2	9	4	<input type="checkbox"/>
	Maurice J.	1886	1886	D2	9	4	<input type="checkbox"/>
	Emma V. Clark	1853	1916	D2	9	4	<input type="checkbox"/>
	E. P. (Pinkney?)	1849	1936	D2	9	4	<input type="checkbox"/>
	Thomas Clark	Nov. 14, 1881	Dec 12, 1960	D2	9	4	<input type="checkbox"/>
Marrow	Lillian M.	1895	1962	A2	9	1	<input type="checkbox"/>
	Mildred L.	1925	1926	A2	9	3	<input type="checkbox"/>
	Howard W.	1891	1943	A2	9	2	<input type="checkbox"/>
Marsh	Thomas W.		Nov. 29, 1911?				<input type="checkbox"/>
Martin	Donald Paul "Skip"	May 16, 1954	April 12, 1977	D2	1	1	<input type="checkbox"/>
	Walter Lemanee Edes		Aug 17, 1860				<input type="checkbox"/>
	Charles V.C.		Aug 14, 1872				<input type="checkbox"/>
Matthews	Infant		Mar 30, 1939	C2	6	3	<input type="checkbox"/>
Maurer	Hans R.	July 17, 1892	May 16, 1943	D2	14	1	<input type="checkbox"/>
	Teresa M.	July 8, 1892	Feb. 28, 1966	D2	14	2	<input type="checkbox"/>
Mawdsley	John	Mar 12, 1852	Oct 1, 1909	A2	6	1	<input type="checkbox"/>
Mazur	Pearl E.	Dec 9, 1900	March 24, 1981	A1	8	2	<input type="checkbox"/>
	Joseph Franics Charl	Mar 12, 1926	July 27, 1946	A1	8	3	<input type="checkbox"/>
	William R.	Mar 20, 1921	1944	A1	8	1	<input checked="" type="checkbox"/>
McDonald	Julia A.	May 18, 1892	Apr 12, 1980	D2	9	6	<input type="checkbox"/>
	Alice S.	1897	1990	A3	5	11	<input type="checkbox"/>
	George H.	Jan 16, 1878	Feb. 13, 1933	E	8	1	<input type="checkbox"/>
	Annie		Feb. 21, 1858				<input type="checkbox"/>
	John	1839	1917	D2	9	2	<input type="checkbox"/>
	Theresa		1892	D2	9	2	<input type="checkbox"/>
	Nora		1889	D2	9	2	<input type="checkbox"/>
	Ellen	1853	1905	D2	4	6	<input type="checkbox"/>
Ada C.	mar 5, 1875	Feb. 10, 1957	E	8	1	<input type="checkbox"/>	
McKeever	Regina I.	1891	1970	A4	3	4	<input type="checkbox"/>
	Robert L.	1895	1963	A4	3	4	<input type="checkbox"/>
McKenna	William A.	1890	1952	D1	13	2	<input type="checkbox"/>
	Margaret G.	1892	1943	D1	13	2	<input type="checkbox"/>
McKevitt	Kevin		1942	D2	16	2	<input type="checkbox"/>
McLaughlin	Thomas A.	1817	1888				<input type="checkbox"/>
	Rachel Elizabeth	1835	1914				<input type="checkbox"/>
	Mary Anne		April 2, 1926				<input type="checkbox"/>
	John Rieves		Nov 24, 1862				<input type="checkbox"/>

131
ST. JOHNS CEMETERY
9700 ROSENSTEEL AVE.
SILVER SPRING

Surname	Given Name	Birthdate	Deathdate	Section	Row	Marker	Vet	
McNally	Francis W.	1871	1925	B3	1	9	<input type="checkbox"/>	
McQuaid	Hugh	1855	1928				<input type="checkbox"/>	
McRorie	John D.	1891	1956	E	8	17	<input type="checkbox"/>	
Mess	Gerturde H.	1905	1991	E	8	17	<input type="checkbox"/>	
	Anna Kloeb	1851	1034	D1	9	1	<input type="checkbox"/>	
	Anna Agnes	1907	1968	D1	9	2	<input type="checkbox"/>	
	Michael Aloysius	1852	1932	D1	9	5	<input type="checkbox"/>	
	Carl Joseph	1876	1965	D1	9	1	<input type="checkbox"/>	
	Henry David	1921	1935	D2	15	1	<input type="checkbox"/>	
	Annie Lansdale	1875	1932	D1	9	1	<input type="checkbox"/>	
Mickum	William B.	July 12, 1829	Nov 25, 1866	D1	1	1	<input type="checkbox"/>	
Miller	Josephine Braendle	1885	1965	D2	14	6	<input type="checkbox"/>	
	William Alexander	1864	1945	D2	14	6	<input type="checkbox"/>	
Moody	Margaret K.	Feb 17, 1904	Mar 29, 1985	D2	8	8	<input type="checkbox"/>	
	Margaret	Feb. 17, 1904	Mar 29, 1985	jD2	8	10	<input type="checkbox"/>	
Moreland	Bertha Clay			E	8	17	<input type="checkbox"/>	
	Maud M.			E	8	17	<input type="checkbox"/>	
	William S.	1873	1960	D1	9	3	<input type="checkbox"/>	
	Rachel Christine	1859	1916	E	8	17	<input type="checkbox"/>	
	Notley, Jr.		Nov. 1857				<input type="checkbox"/>	
	Notley		Aug 27, 1863				<input type="checkbox"/>	
	Lulu Christine			E	8	17	<input type="checkbox"/>	
	Enoch Clay	1842	1916	E	8	17	<input type="checkbox"/>	
	Emma Mess	1878	1958	D1	9	3	<input type="checkbox"/>	
	Christina		Oct. 20, 1887				<input type="checkbox"/>	
	Morgan	Little George						<input type="checkbox"/>
	Morrow	Frank B.	189	1973	C2	4	4	<input type="checkbox"/>
Frank		1852	June 13, 1939	C2	4	6	<input type="checkbox"/>	
Catherine		1866	1953	C2	4	5	<input type="checkbox"/>	
Lola A.		1891	1971	C2	4	4	<input type="checkbox"/>	
Mosher	Harriet		Oct. 7, 1853	B1	5	4	<input type="checkbox"/>	
	Theodore	Dec. 4, 1824	July 26, 1878	B1	5	10	<input type="checkbox"/>	
	John Carroll	Jan 30, 1876	Dec. 27, 1883	B1	5	7	<input type="checkbox"/>	
	Eleanor Brent	Mar 9, 1871	Aug 22, 1874	B1	5	3	<input type="checkbox"/>	
	Carrie		Feb. 1, 1862	B1	5	6	<input type="checkbox"/>	
	Alexander	July 23, 1863	Dec 13, 1922	B1	5	8	<input type="checkbox"/>	
	Mary Brent	Apr 13, 1826	Jan 21, 1892	B1	5	10	<input type="checkbox"/>	
Mulligan	Annie Vienna	Feb 10, 1900	Apr 22, 1903	D2	3	11	<input type="checkbox"/>	
	Elizabeth	June 28, 1851	Aug 13, 1892	A3	8	2	<input type="checkbox"/>	
	Joseph William	Jan 3, 1897	July 4, 1897	D2	3	12	<input type="checkbox"/>	
	George	mar 31, 1850	Sept 21, 1917	A3	8	3	<input type="checkbox"/>	
	Martha Jane	July 1, 1861	April 13, 1951				<input type="checkbox"/>	
	Annie Vienna	Feb. 10, 1900	Apr 22, 1903	D2	3	12	<input type="checkbox"/>	
	John E.	Nov 26, 1850	June 27, 1905	D2	3	12	<input type="checkbox"/>	

131
 ST. JOHNS CEMETERY
 9700 ROSENSTEEL AVE.
 SILVER SPRING

Surname	Given Name	Birthdate	Deathdate	Section	Row	Marker	Vet
Mulligan	Mary		June 17, 1890	A3	8	2	<input type="checkbox"/>
	Thomas Irvin	Jan 3, 1897	June 29, 1897	D2	3	12	<input type="checkbox"/>
	Mary F.	Sept. 4, 1888	Sept 11, 1936	D2	3	12	<input type="checkbox"/>
Murphy	Thomas I.	Mar 14, 1842	Nov 26, 1906	E	10	1	<input type="checkbox"/>
	Sarah M.	July 2, 1877	Dec. 15, 1909	E	10	1	<input type="checkbox"/>
Murray	James E.	1850	1912	E	9	8	<input type="checkbox"/>
	Marie Cecelia	1902	1953	A1	4	2	<input type="checkbox"/>
	Bridget M.	1857	1931	E	9	8	<input type="checkbox"/>
	Guy	1899	1975	A1	5	1	<input type="checkbox"/>
	Margaret	1891	1893	E	9	8	<input type="checkbox"/>
	Bridget	1821	1894	E	9	8	<input type="checkbox"/>
Musgrove	Theresa M.	1880	1963	D2	16	4	<input type="checkbox"/>
	Lewis E.	Mar 15, 1916	Jan 24, 1917	E	11	10	<input type="checkbox"/>
	Joseph F.	1877	Oct. 13, 1939	D2	16	5	<input type="checkbox"/>
	Agnes M.	1903	1963	D2	16	6	<input type="checkbox"/>
Naehr	Robert Carl	April 6, 1924	Feb. 17, 1956	C2	2	4	<input checked="" type="checkbox"/>
	Harry F.	1896	1972	C2	2	3	<input type="checkbox"/>
	Robert Carl	Apr 6, 1924	Feb. 17 1956	C2	2	4	<input checked="" type="checkbox"/>
	Mary June	1934	1936	C2	2	1	<input type="checkbox"/>
	Harry F.	1896	1972	C2	2	3	<input type="checkbox"/>
	Grace S.	1903	1966	C2	2	2	<input type="checkbox"/>
	Mary June	1934	1936	C2	2	1	<input type="checkbox"/>
Neale	Priscilla		Jan 21, 1853				<input type="checkbox"/>
	Edward		Apri 30, 1839				<input type="checkbox"/>
Noland	James	1841	1901	E	8	9	<input type="checkbox"/>
	Maria L.	1831	1885	E	8	8	<input type="checkbox"/>
	A.M.	1828	1915	E	8	13	<input type="checkbox"/>
	Thomas Edward	1826	1900	E	8	10	<input type="checkbox"/>
Nolte	Elizabeth A.	1862	1943	D2	3	7	<input type="checkbox"/>
	John H.	1896	1962	D2	3	8	<input type="checkbox"/>
	Andrew L.	1899	1972	D2	3	9	<input type="checkbox"/>
	Henry	1849	1931	D2	3	6	<input type="checkbox"/>
Norris	Helena M.	1870	1936	D1	4	2	<input type="checkbox"/>
	John H.	1862	1935	D1	4	2	<input type="checkbox"/>
Norton	Clara Edith		May 5, 1874	A1	7	5	<input type="checkbox"/>
	James William	May 16, 1826	Mar 1, 1883	A1	7	3	<input type="checkbox"/>
	Lucretia L.	Sept 28, 1829	July 12, 1876	A1	7	4	<input type="checkbox"/>
O'Brien	Juanita M.	1926	1986	A1	4	1	<input type="checkbox"/>
O'Conner	Sarah	1745	1814	C2	9	4	<input type="checkbox"/>
	Martin	1750	1829	C2	9	3	<input type="checkbox"/>
	John		1832	C2	9	2	<input type="checkbox"/>
O'Donnell	Ethel M.	1880	1964	D2	14	3	<input type="checkbox"/>
	Hugh						<input type="checkbox"/>
	James A.	1889	1936	D2	14	4	<input type="checkbox"/>

131
ST. JOHNS CEMETERY
9700 ROSENSTEEL AVE.
SILVER SPRING

Surname	Given Name	Birthdate	Deathdate	Section	Row	Marker	Vet
O'Donoghue		April 5, 1913	May 25, 1997	B1	6	1	<input type="checkbox"/>
O'Shea	Elizabeth	1895	1972	A2	11	4	<input type="checkbox"/>
	Alexander	1878	1962	A2	11	4	<input type="checkbox"/>
Owens	Susie T.	Sept 27, 1890	Jan 2, 1974	A1	12	11	<input type="checkbox"/>
	Oliver E.	June 7, 1892	May 13, 1972	A1	12	11	<input type="checkbox"/>
Padgett	John L. F.		Nov 9, 1888				<input type="checkbox"/>
Page	Horace F. Jr.	Nov. 23, 1883	Mar 12, 1887	A2		1	<input type="checkbox"/>
	George "Baby"			A2	1	1	<input type="checkbox"/>
	Frank Marion	1856	1945	A2	1	1	<input type="checkbox"/>
	Isabella McCusker	1861	1944	A2	1	1	<input type="checkbox"/>
Pearson	Eleanor Brent	1776 or 77	1818				<input type="checkbox"/>
Penn	Gertrude Chesley	1842	1946	A1	1	1	<input type="checkbox"/>
Peter	Frank	1872	1918	A3	3	4	<input type="checkbox"/>
	William Oscar	1876	1935	A3	3	6	<input type="checkbox"/>
	M. Barbara	1846	1933	A4	3	1	<input type="checkbox"/>
	Michael Ray	May 20, 1844	May 27, 1913	A4	3	1	<input type="checkbox"/>
	George A.	Nov 30, 1878	Nov 28, 1948	A2	1	6	<input type="checkbox"/>
	John	July 21, 1874	July 6, 1926	A3	3	5	<input type="checkbox"/>
Phelps	Gordon F.	Apr 7, 1916	Apr 14, 1916	A1	9	2	<input type="checkbox"/>
Phillips	Archie J.	Nov 12, 1982	May 29, 1933	E	6	2	<input type="checkbox"/>
	Catherine J.	Nov. 12, 1882	May 29, 1933	E	6	1	<input type="checkbox"/>
	Catherine B.	Nov. 16, 1915	Feb 4, 1924	E	6		<input type="checkbox"/>
	William T.	1873	1921	E	11	9	<input type="checkbox"/>
Poore?	William Henry		Mar 30, 1903?				<input type="checkbox"/>
	Matilda						<input type="checkbox"/>
Porter	Eugene						<input type="checkbox"/>
Powell	Elizabeth P.	Nov 7, 1911	Apr 25, 1990	A3	6	1	<input type="checkbox"/>
	Jacob	1864	1927	A3	4	1	<input type="checkbox"/>
	Ellen Gertrude	Nov. 6, 1901	Jan 26, 1918	A3	4	1	<input type="checkbox"/>
	Alvin J.	July 15, 1909	Nov. 4, 1948	A3	5	2	<input type="checkbox"/>
	Matilda	1867	1949	A3	4	1	<input type="checkbox"/>
Power	David John	1939	1972	B1	4	1	<input type="checkbox"/>
Prettyman	Forrest Johnston	May 7, 1932	Dec 7, 1983	D2	8	9	<input type="checkbox"/>
	Dorothy Clark	Jan 26, 1905	Sept 19, 1979	D2	8	10	<input type="checkbox"/>
	Charles Wesley	Oct 20, 1896	Sept 28, 1981	D2	8	10	<input type="checkbox"/>
Prevail	Kathryn M.	1904	1926	B3			<input type="checkbox"/>
	William J.	1879	1943	E	3	2	<input type="checkbox"/>
	Mary A.	1881	1948	E	3	3	<input type="checkbox"/>
Price	Catherine Cissel	1908	1985	E	5	4	<input type="checkbox"/>
Purcell	Margorie Arline	Sept 6, 1872?	June 17, 1916	C1	3	1	<input type="checkbox"/>
Putnam	Mary A.	1904	1975	D2	16	7	<input type="checkbox"/>
Rabbitt	Martha J.	1859	1920	A1	3	2	<input type="checkbox"/>
	Lizzie			A1	4	5	<input type="checkbox"/>
	George G. Sr.	1876	1927	A1	9	14	<input type="checkbox"/>

131
ST. JOHNS CEMETERY
9700 ROSENSTEEL AVE.
SILVER SPRING

Surname	Given Name	Birthdate	Deathdate	Section	Row	Marker	Vet
Rabbitt	David T.	1871	1946	A4	2	1	<input type="checkbox"/>
	Rebecca	Aug 10, 1785	Mar 5, 1876	C1	2	4	<input type="checkbox"/>
	William A.	1855	1900	A1	3	1	<input type="checkbox"/>
	William L.		1890	A1	3	3	<input type="checkbox"/>
	Sarah M.	1879?	1972	A1	9	4	<input type="checkbox"/>
	Mary C.	1871	1955	A4	2	2	<input type="checkbox"/>
	John	Feb. 22, 1779	mar 29, 1863	C1	2	4	<input type="checkbox"/>
	Nellie	Oct. 13, 1884	Feb 25, 1886	A1	3	4	<input type="checkbox"/>
Raney	Daisie L.	1880	1963	D2	5	6	<input type="checkbox"/>
	Mary A.	1862	1937	D2	5	9	<input type="checkbox"/>
	Thomas M.	1881	1940	D2	5	9	<input type="checkbox"/>
	Eugene J.C.	1902	1983	D2	5	10	<input type="checkbox"/>
	James P.	1851	1926	D2	5	7	<input type="checkbox"/>
	Anna Marie	1907	2002	D2	5	4	<input type="checkbox"/>
	Anna E.	1898	1978	D2	5	8	<input type="checkbox"/>
	Daisie L.	1880	1963	D2	5	9	<input type="checkbox"/>
Ratcliff	John D.	1894	1945	D2	5	7	<input type="checkbox"/>
	Mary C.		Aug 24, 1844	A2	1	4	<input type="checkbox"/>
	Lewis		Aug 8, 1849	A2	1	5	<input type="checkbox"/>
Read	Annie E. McDonald		Feb 21, 1858	A2	1	4	<input type="checkbox"/>
	Maggie M.	1880	1967	D2	17	2	<input type="checkbox"/>
	F.P. Blair	1861	1942	D2	17	2	<input type="checkbox"/>
Reed	Charles M.	1915		D2	17	2	<input type="checkbox"/>
	Mary Anderson	July 24, 1898	Aug 4, 1930	D2	12	5	<input type="checkbox"/>
Rehmann	William H.	1901	1972	D1	11	4	<input type="checkbox"/>
	Clair D.	1903	1995	D1	11	4	<input type="checkbox"/>
Reynolds	Elizabeth Jane		Oct 30, 1905	C1	2	3	<input type="checkbox"/>
	Joseph W.		Mar 14, 1946				<input type="checkbox"/>
Rhine	Annie C.	1874	1923	C2	4	8	<input type="checkbox"/>
	James P.	1875	1950	C2	4	8	<input type="checkbox"/>
Rice	James E.	1865	1953	D2	3	1	<input type="checkbox"/>
	Mary A.	1864	1939	D2	3	2	<input type="checkbox"/>
	James E. Jr.	1901	1971	D2	3	1	<input type="checkbox"/>
Risdan	Alma						<input type="checkbox"/>
Robertson	William George III	Apr 2, 1878	Aug 26, 1950	D2	3	5	<input type="checkbox"/>
	Katherine	July 8, 1857	Feb. 1965	D2	3	4	<input type="checkbox"/>
Rosemon	Robert P.			A1	9	1	<input type="checkbox"/>
Rosensteel	Rev. J. Charles O.	1855	1940	A4	5	13	<input type="checkbox"/>
Royster	Thomas S.	1986	1986	A1	4	1	<input type="checkbox"/>
	Thomas S.	1986	1986	A1	10	2	<input type="checkbox"/>
Rye	Preston	Aug 13, 1917	Feb 7, 1918				<input type="checkbox"/>
Sadler	John Dewey	1896	1950	C2	7	3	<input type="checkbox"/>
	John Thomas	1858	1942	C2	7	1	<input type="checkbox"/>
	Kathryne R.	1866	1935	C2	7	2	<input type="checkbox"/>

131
ST. JOHNS CEMETERY
9700 ROSENSTEEL AVE.
SILVER SPRING

Surname	Given Name	Birthdate	Deathdate	Section	Row	Marker	Vet
Sadler	Larue Mong	1904	1974	C2	7	4	<input type="checkbox"/>
Sanford	Charles E.	1841	1915				<input type="checkbox"/>
Scheer	Frank	1869	1925	D1	7	3	<input type="checkbox"/>
Schrider	John T.	1870	1948	A1	10	1	<input type="checkbox"/>
	John D. Jr.	1945	1946	As	10	1	<input type="checkbox"/>
	James	Apr 2, 1869	Apr. 20, 1941				<input type="checkbox"/>
	John D., Jr.	1945	1946	A1	10	1	<input type="checkbox"/>
	James E.	Apr 2, 1869	April 20, 1941	D1	10	3	<input type="checkbox"/>
	Theresa	Apr 30, 1876	May 15, 1952	D1	10	3	<input type="checkbox"/>
	Theresa L.	Apr 30, 1876	Mar 15, 1952				<input type="checkbox"/>
	Robert	1896	1946	A1	10	1	<input type="checkbox"/>
	Clara J.	1875	1944	A1	10	2	<input type="checkbox"/>
Schuh	Elsie	1855	1937	A1	6	1	<input type="checkbox"/>
Scully	Gerald A.		Aug 28, 1938	C2	5	6	<input type="checkbox"/>
Sebastian	Margaret	Jan 24, 1862	Aug 30, 1931	B1	0	3	<input type="checkbox"/>
Seck	Alice Mae	May 13, 1936	Aug 11, 1941	A3	6	5	<input type="checkbox"/>
	Mary Irene	Jan 16, 1884	May 16, 1936	A3	6	5	<input type="checkbox"/>
	Catharine Irene	July 28, 1937	Aug 11, 1941	A3	6	5	<input type="checkbox"/>
Selby	Louis L.	1914	1985	D2	10	3	<input type="checkbox"/>
	Mary J.	1868	1943	D2	10	3	<input type="checkbox"/>
	Henry S.	1865	1946	D2	10	3	<input type="checkbox"/>
	Charles N.	1909	1911	D2	10	3	<input type="checkbox"/>
	Harry J.	1903	June 8, 1943	D2	10	3	<input type="checkbox"/>
Shaner	Mary Ada	Jan 23, 1882	Mar 22, 1949	A1	12	4	<input type="checkbox"/>
Shannon	Dorothy M.	1902	1988	C3	1	3	<input type="checkbox"/>
	Beatrice M.	1882	1945	B3	1	8	<input type="checkbox"/>
	Donald W.	Nov 1, 1900	Mar 2, 1961	B3	1	7	<input type="checkbox"/>
Shepley	Lilla A.	1872	1938	D2	16	3	<input type="checkbox"/>
	John B.	1867	1940	D2	16	3	<input type="checkbox"/>
Sherman	William W.	1868	1955	D2	5	12	<input type="checkbox"/>
	Agnes R.	1886	1967	D2	5	12	<input type="checkbox"/>
Shoemaker	Elizabeth H.	1847	1910	D1	3	1	<input type="checkbox"/>
Shreve	William A.	1854	1919	A3	8	4	<input type="checkbox"/>
	Mary A.			A3	8	4	<input type="checkbox"/>
Shugrue	Laura Fenwick	1864	1952	D2	15	6	<input type="checkbox"/>
Simpson	Henry	Jan 3, 1850	Dec 15, 1933	D2	14	8	<input type="checkbox"/>
Skinner	Mary A. Seckel	Jan 15, 1921	Jan 30, 1996	D2	6	5	<input type="checkbox"/>
Slevin	Mary T.	Oct 2, 1879	Feb 13, 1948	D2	19	4	<input type="checkbox"/>
	Eugene F.	May 19, 1877	Feb 1, 1944	D2	19	5	<input type="checkbox"/>
Smith	Mary E.	1870	1886	E	6	4	<input type="checkbox"/>
	Elizabeth	1835	1916	E	6	3	<input type="checkbox"/>
	Seymour O.	Mar 22, 1869	Apr 3, 1929	E	7	8	<input type="checkbox"/>
	Le Roy M.	1882	1965	A3	6	6	<input type="checkbox"/>
	Annie Kate	Aug. 0, 1885	Jan 10, 1962	E	7	9	<input type="checkbox"/>

131
ST. JOHNS CEMETERY
9700 ROSENSTEEL AVE.
SILVER SPRING

Surname	Given Name	Birthdate	Deathdate	Section	Row	Marker	Vet
Smith	Alma M.	1887	1945	A3	6	6	<input type="checkbox"/>
	Augustus Wilfred	1845	1925	E	6	3	<input type="checkbox"/>
	Wilton T.	1909	1910	E	6	1	<input type="checkbox"/>
Smith-Hardy	Mary De Sales Hardy	1843	1930	E	7	4	<input type="checkbox"/>
	A. M. Bradford	1867	1962	E	7	4	<input type="checkbox"/>
Smoot	Otilia Martina	Feb. 25, 1854	June 16, 1909	D2	6	11	<input type="checkbox"/>
	Mary Louisa	Sept 4, 1873	July 5, 1890	D2	6	11	<input type="checkbox"/>
	George W.	May 16, 1841	May 26, 1897	D2	6	11	<input type="checkbox"/>
	Annie Norway	Sept. 4, 1873	July 5, 1890	D2	6	11	<input type="checkbox"/>
Sorenson	Delmer Glenn	Nov 14, 1914	Nov 11, 1996	C3	1	2	<input type="checkbox"/>
	Lucretia Ione (nee Be	Aug 5, 1913	June 5, 1987	C3	1	2	<input type="checkbox"/>
Stafford	Ollie	1869	1831	A1	6	3	<input type="checkbox"/>
	Mary E.	1877					<input type="checkbox"/>
	Ollie	1869	1931				<input type="checkbox"/>
Stubbs	Estella W.	Aug 5, 1865	Apr 25, 1958	E	6	2	<input type="checkbox"/>
	Clara V.	1860	1951	A2	4	3	<input type="checkbox"/>
	Catharine Ann	Nov 6, 1822	Aug 29, 1897				<input type="checkbox"/>
	Frances B.	1862	1883	E	8	3	<input type="checkbox"/>
	William Edward	Mar 10, 1824	Mar 2, 1866	E	9	3	<input type="checkbox"/>
	Rose	1862	1959	E	8	3	<input type="checkbox"/>
	Frank D.	1860	1926	E	8	2	<input type="checkbox"/>
	Edward Cornelius	1852	1928	E	8	3	<input type="checkbox"/>
Stubbs?	May		June 17, 1876			<input type="checkbox"/>	
Suit	Teresa L.	1898	1986	C2	4	8	<input type="checkbox"/>
	Ralph M.	1898	1927	C2	4	8	<input type="checkbox"/>
Sullivan	Maggie B.		Feb. 14, 1897	E	11	7	<input type="checkbox"/>
	Joseph P.	169	1939	E	11	6	<input type="checkbox"/>
	Joseph A.	June 13, 1902	May 15, 1925	E	10	6	<input type="checkbox"/>
	John S.	Dec 26 1903	Jan 31, 1921	E	10	8	<input type="checkbox"/>
	James E.	Oct 21, 1905	May 11, 1922	E	10	7	<input type="checkbox"/>
	Annie C.	1870	1938	E	11	6	<input type="checkbox"/>
	Agnes F.	Jan 20, 1842	Jan 29, 1918	e	10	10	<input type="checkbox"/>
Sweaney	Sarah		Jan 6, 1831	C2	6	2	<input type="checkbox"/>
Sweeney	Mrs. K.E.	July 1, 1859	June 27, 1935	A4	4	7	<input type="checkbox"/>
Taylor	Charles A.	July 28, 1883	July 18, 1909	A2	3	4	<input type="checkbox"/>
Thomas	Katie E.	1813	1889	A1	12	8	<input type="checkbox"/>
	Albert M.	July 27, 1888	Aug 5, 1946	A1	12	7	<input type="checkbox"/>
	Charles S.	May 3, 1896	Mar 25, 1952	A1	11	5	<input type="checkbox"/>
	Susan R.	1868	1881	A1	12	9	<input type="checkbox"/>
	Peter W.	1864	Oct 13, 1871	A1	11	8	<input type="checkbox"/>
	Nettie V.	1870	1872	A1	11	7	<input type="checkbox"/>
	J. Arlie	Mar 29, 1894	Aug 28, 1947	A1	11	6	<input type="checkbox"/>
	James E.			A1	12	8	<input type="checkbox"/>
	Elizabeth R.	Feb 1840	May 1917	A1	11	10	<input type="checkbox"/>

131
 ST. JOHNS CEMETERY
 9700 ROSENSTEEL AVE.
 SILVER SPRING

Surname	Given Name	Birthdate	Deathdate	Section	Row	Marker	Vet
Thomas	Matilda A.	Jun 18, 1853	July 25, 1914	A1	11	10	<input type="checkbox"/>
	Matilda A.	1844	1914				<input type="checkbox"/>
	Harry A.	1884	1906	A1	11	9	<input type="checkbox"/>
Thompson	Willie	1884	1884	D2	6	6	<input type="checkbox"/>
	Harry	1885	1889	D2	6	6	<input type="checkbox"/>
	Mary E.	1852	1912	E3	3	1	<input type="checkbox"/>
	Ina	1888	1889	D2	6	6	<input type="checkbox"/>
	Clyde	1879	1893	D2	6	6	<input type="checkbox"/>
	Walter	1885	1948	C1	1	8	<input type="checkbox"/>
	Catharine C.	may 5, 1824	Feb 25, 1888	D2	8	6	<input type="checkbox"/>
	Blanche A.	1869	1950	A2	4	2	<input type="checkbox"/>
	Maurice B.		Jan 30, 1900	A1	13	2	<input type="checkbox"/>
	Louisa C.		Nov 25, 1877	A1	13	1	<input type="checkbox"/>
Thornell	Katie F.	1872	1943	D2	18	14	<input type="checkbox"/>
Tolson	William Z.	1883	1948	A4	4	5	<input type="checkbox"/>
	Olive E.	1883	1924	A4	2	4	<input type="checkbox"/>
	George Lawrence	1884	1938	A4	4	5	<input type="checkbox"/>
	Ethel E.	1900	1969	A4	4	5	<input type="checkbox"/>
	Matilda	1877	1939	A4	2	2	<input type="checkbox"/>
	Alfred Clifton Jr.	1881	1941				<input type="checkbox"/>
	Alfred C.	1844	1928	A4	2	4	<input type="checkbox"/>
	Catharine I. O' Hare	1854	1916	A4	4		<input type="checkbox"/>
Tothill	Lionel A.	Oct 18, 1905	Feb 9, 1999	D1	4	3	<input type="checkbox"/>
	Jane F.	June 4, 1906	Dec 12, 1967	D1	4	4	<input type="checkbox"/>
Trucks	William E.	Jan 10, 1866	June 13, 1936	D1	6	2	<input type="checkbox"/>
	Elizabeth Jane	Feb. 10, 1834	Aug 23, 1913	C1	4	4	<input type="checkbox"/>
	John E.	July 29, 1826	Aug 11, 1908	D1	6	2	<input type="checkbox"/>
	Margaret A.	Jan 30, 1875	Feb. 9, 1957	D1	6	2	<input type="checkbox"/>
	Robert Lee	1867	1937	D1	6	1	<input type="checkbox"/>
Truxton	William			C1	2	2	<input type="checkbox"/>
	Matilda			C1	2	1	<input type="checkbox"/>
Tubman	Marie J.	1880	1952	D2	17	1	<input type="checkbox"/>
Twombly	Elizabeth	1901	1927	D2	15	9	<input type="checkbox"/>
	Walter M.	1868	1927	D2	15	9	<input type="checkbox"/>
	Paul W.	1901	1927	D2	15	9	<input type="checkbox"/>
	Elizabeth	1868	1927	D2	15	9	<input type="checkbox"/>
Tyler	Robert L.	1896	1946	A1	10	1	<input type="checkbox"/>
	Marion	1902	1984	A1	10	1	<input type="checkbox"/>
Umstead	Edward L.	Oct 12, 1875	Jan 4, 1940				<input type="checkbox"/>
Underwood	Rev. Father Francis	Dec 8, 1886	May 16, 1947	A4	7	9	<input type="checkbox"/>
Valdenar	Frances	1847	1920	E	8	13	<input type="checkbox"/>
	Frances	1847	1920	E	8	13	<input type="checkbox"/>
Veitch	Rosa V.	1891	1958	C2	9	1	<input type="checkbox"/>
Vestal	Viola L.	Mar 19, 1895	Feb. 8, 1938	A1	4	6	<input type="checkbox"/>

131
 ST. JOHNS CEMETERY
 9700 ROSENSTEEL AVE.
 SILVER SPRING

Surname	Given Name	Birthdate	Deathdate	Section	Row	Marker	Vet
Voight	Jennie E.	1858	1933	B1	0	2	<input type="checkbox"/>
	Fritz C.	1860	1931	B1	0	1	<input type="checkbox"/>
Wallace	Maria V.		Mar 29, 1902				<input type="checkbox"/>
Walsh	Nickolas J.	1861	1939	D2	17	5	<input type="checkbox"/>
	Annorah	1831	1911	E	4	3	<input type="checkbox"/>
	Daisy L.	1871	1964	D2	17	5	<input type="checkbox"/>
	Patrick	1819	1903	E	4	3	<input type="checkbox"/>
	Daisy L.	1871	1964	D2	1	4	<input type="checkbox"/>
Walter	Malcom D.	Oct 28, 1894	July 24, 1993	D1	7	1	<input type="checkbox"/>
	Elizabeth F.	May 8, 1906		D1	7	2	<input type="checkbox"/>
Ward	Lucille Bauskett	1881	1924	A2	5	3	<input type="checkbox"/>
Watts	James F.	1906	1942	D2	19	1	<input checked="" type="checkbox"/>
	Alice C.	1906	2001	D2	19	3	<input type="checkbox"/>
	Marion M.	1869	1960	D2	19	2	<input type="checkbox"/>
Weigand	Frank A.		June 8, 1923				<input type="checkbox"/>
Weisman	Blanche M.	1898	1964	C2	3	5	<input type="checkbox"/>
	John E.	1864	1937	C2	3	2	<input type="checkbox"/>
	John J.	1891	1947	C2	3	6	<input type="checkbox"/>
	Margaret B.	1867	1931	C2	3	1	<input type="checkbox"/>
	Mary Agnes	1895	1980	C2	3	6	<input type="checkbox"/>
Weisser	William W.	1873	1945	D2	3	5	<input type="checkbox"/>
	Mary Frances	1864	1936	D2	3	5	<input type="checkbox"/>
Weller	Maruice J.	Dec 16, 1834	Feb 2, 1885	A1	2	4	<input type="checkbox"/>
	Elizabeth W. Cissell	1847	1922	A1	2	4	<input type="checkbox"/>
	Ida E.	Nov 13, 1877	Dec 10, 1879	A1	2	6	<input type="checkbox"/>
	Jacob	Jan 9, 1876	Jan 19, 1877	A1	2	5	<input type="checkbox"/>
Welsh	Vernosia	June 19, 1885	Apr 22, 1959	A1	10	4	<input type="checkbox"/>
	Frank P.	Mar 17, 1874	Apr 9, 1949	A1	10	4	<input type="checkbox"/>
Wetzel	Mary Murray	1853	1930	D2	2	5	<input type="checkbox"/>
	William H.	1853	1925	D2	2	5	<input type="checkbox"/>
Whalen	Mary		Dec 27, 1830	C2	1	4	<input type="checkbox"/>
Whelan	Julian		June 25, 1832	C2	1	8	<input type="checkbox"/>
	Mark			C2	1	3	<input type="checkbox"/>
White	James M.		June 19, 1853	C1	4	6	<input type="checkbox"/>
	Sarah J.	Mar 4, 1799	Sept 7, 1856	C1	4	3	<input type="checkbox"/>
	John		Jan 1, 1855				<input type="checkbox"/>
Whiting	Estella Moreland		Nov 24, 1972	E	8	17	<input type="checkbox"/>
	Joseph O.	1882	1931	E	8	17	<input type="checkbox"/>
Wilburn	George Arnold	Feb 14, 1895	Oct 12, 1918	E	10	3	<input checked="" type="checkbox"/>
	Mary M.	1894	19	E	11	2	<input type="checkbox"/>
	Mary Jane			E	10	2	<input type="checkbox"/>
	Joseph A.	1878	1953	E	11	1	<input type="checkbox"/>
	John W.	1891	1912	E	10	4	<input type="checkbox"/>
	Ida Sophronia	1857	1900	E	10	5	<input type="checkbox"/>

131
ST. JOHN'S CEMETERY
9700 ROSENSTEEL AVE.
SILVER SPRING

Surname	Given Name	Birthdate	Deathdate	Section	Row	Marker	Vet
Wilburn	Elizabeth S.	1880	1910	E	10	4	<input type="checkbox"/>
	Charles H.	1888	1958				<input type="checkbox"/>
	John	1844	1913	E	10	5	<input type="checkbox"/>
Wilhelm	Theresa Ann	Mar 31, 1940	Apr 7, 1940	D2	18	11	<input type="checkbox"/>
Wilson	Mary C.	Aug 3, 1888	Sept 26, 1942	A3	2	1	<input type="checkbox"/>
	Aimee Stubbs	Sept 23, 1844	Feb. 18, 1925	E	8	3	<input type="checkbox"/>
	Annie		Dec 20, 1964				<input type="checkbox"/>
Wise	Eleanor M.	may 29, 1876	Dec 31, 1929	D1	4	1	<input type="checkbox"/>
Wissner	Mary E.	1864	1943	A3	4	4	<input type="checkbox"/>
	Frank J.	1874	1926	A3	4	4	<input type="checkbox"/>
	Anne	1838	1916	A3	4	5	<input type="checkbox"/>
Worthington	Walter		Oct. 390, 1904				<input type="checkbox"/>
Yeatman	Alice M.	1859	1912	A4	4	8	<input type="checkbox"/>
Young	Wooton E.	oct 23, 1874	May 26, 1957	A4	4	6	<input type="checkbox"/>
	Anna C.	Jan 28, 1877	Aug 3, 1958	A4	4	6	<input type="checkbox"/>
Zihlman	Margaret C.	1887	1932	D2	8	1	<input type="checkbox"/>
	Frederick N.	1879	1935	D2	8	1	<input type="checkbox"/>
Zilleg				A2	7	5	<input type="checkbox"/>

131
 ST. JOHNS CEMETERY
 9700 ROSENSTEEL AVE.
 SILVER SPRING