



MONTGOMERY COUNTY CEMETERY INVENTORY REVISITED

BURIAL SITE INFORMATION

Name: St. Luke's Lutheran Church Cemetery	Inventory ID: 134
Alternate name:	
Address: 16603 Briardale Road, Rockville	
Website: http://s466585727.onlinehome.us/?page_id=72	
GPS coordinates: Latitude: 39.130585	Longitude: -77.149407
FindaGrave: https://www.findagrave.com/cemetery/2343392	

BURIAL SITE TYPE

Category: ☒ **Religious** ☐ Community ☐ Family ☐ African American ☐ Other:

BURIAL SITE EVALUATION

Setting/location description: <input type="checkbox"/> Rural <input type="checkbox"/> Urban <input checked="" type="checkbox"/> Suburban <input type="checkbox"/> Wooded <input type="checkbox"/> Other:	
General condition (See conditions sheet): <input type="checkbox"/> Excellent <input checked="" type="checkbox"/> Good <input type="checkbox"/> Fair <input type="checkbox"/> Poor <input type="checkbox"/> None	
Is there a formal entrance? <input checked="" type="checkbox"/> Yes <input type="checkbox"/> No	Accessibility: <input type="checkbox"/> Inaccessible <input type="checkbox"/> By foot <input checked="" type="checkbox"/> By car
Is cemetery active (recent burials)? <input checked="" type="checkbox"/> Yes <input type="checkbox"/> No	Is there a cemetery sign: <input checked="" type="checkbox"/> Yes <input type="checkbox"/> No
Is cemetery being maintained? <input checked="" type="checkbox"/> Yes <input type="checkbox"/> Minimal <input type="checkbox"/> No (If yes, note caretaker's name below)	
Are there visible markers? <input checked="" type="checkbox"/> Yes <input type="checkbox"/> No	Approximate number of burials/visible markers: 250
Date ranges: 1919–2017	
Description: (markers, materials, arrangement, landscaping/vegetation, fence, paths and roads, etc.)	
• 1-acre cemetery recessed in residential development surrounded by 6-foot gated chain link fence	
• 150-foot paved driveway from Briardale Road to entrance gate	
• Grave markers set in rows facing east	
• Well maintained grounds, surrounded by trees. One cedar tree in the center of cemetery.	

BURIAL SITE CONTACT

Name: St. Luke's Lutheran Church	
Relationship to burial site: Owner	Advocacy contact: stlukesmdc@aol.com
Address: 17740 Muncaster Road	
City: Derwood	State: MD
Phone: 301-926-1220	
ZIP Code: 20855	

BURIAL SITE SURVEYOR

Name: Michael Gnatiko	Survey Date: 3/31/2018	Time spent: 10 min
Address:		Phone:
Email:		
Photographer: Glenn Wallace		

COMMENTS

Suggestions for follow-up:
N/A
Safety issues, invasive vegetation removal, fence removal/restoration, signage, trash, erosion, vandalism:
N/A
Anything of significance about this cemetery?
• Cemetery was established in 1926 on land donated by the Lowry family.

SOURCES

Cite sources used and resources available:

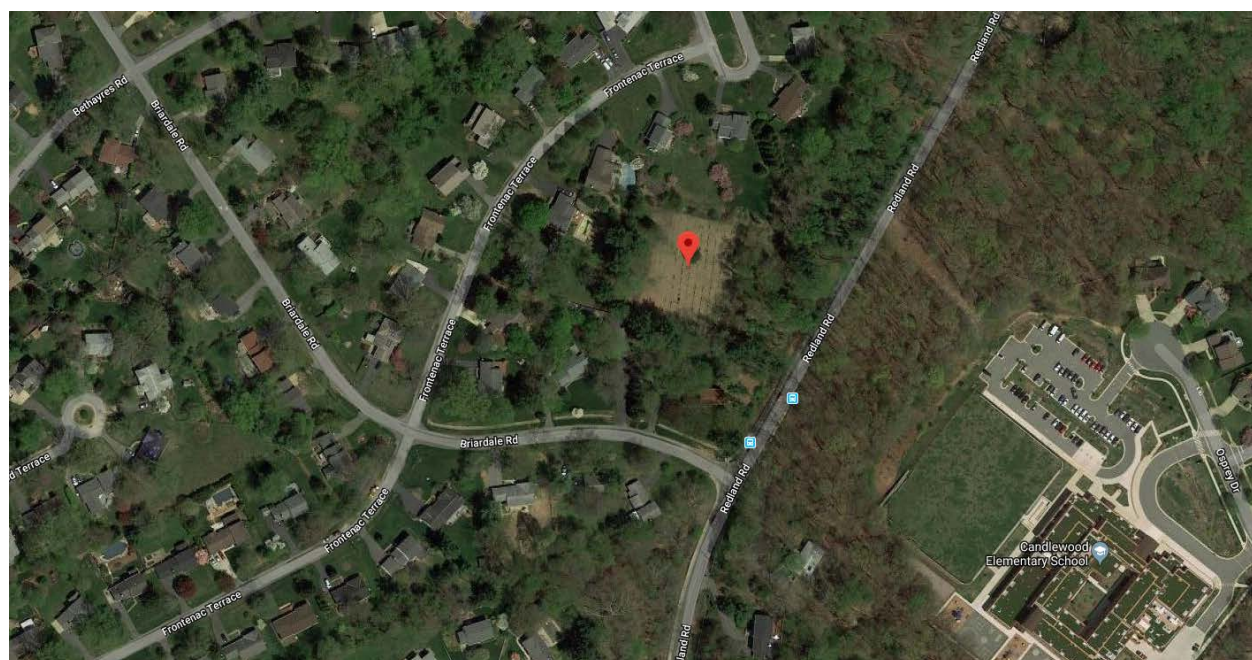
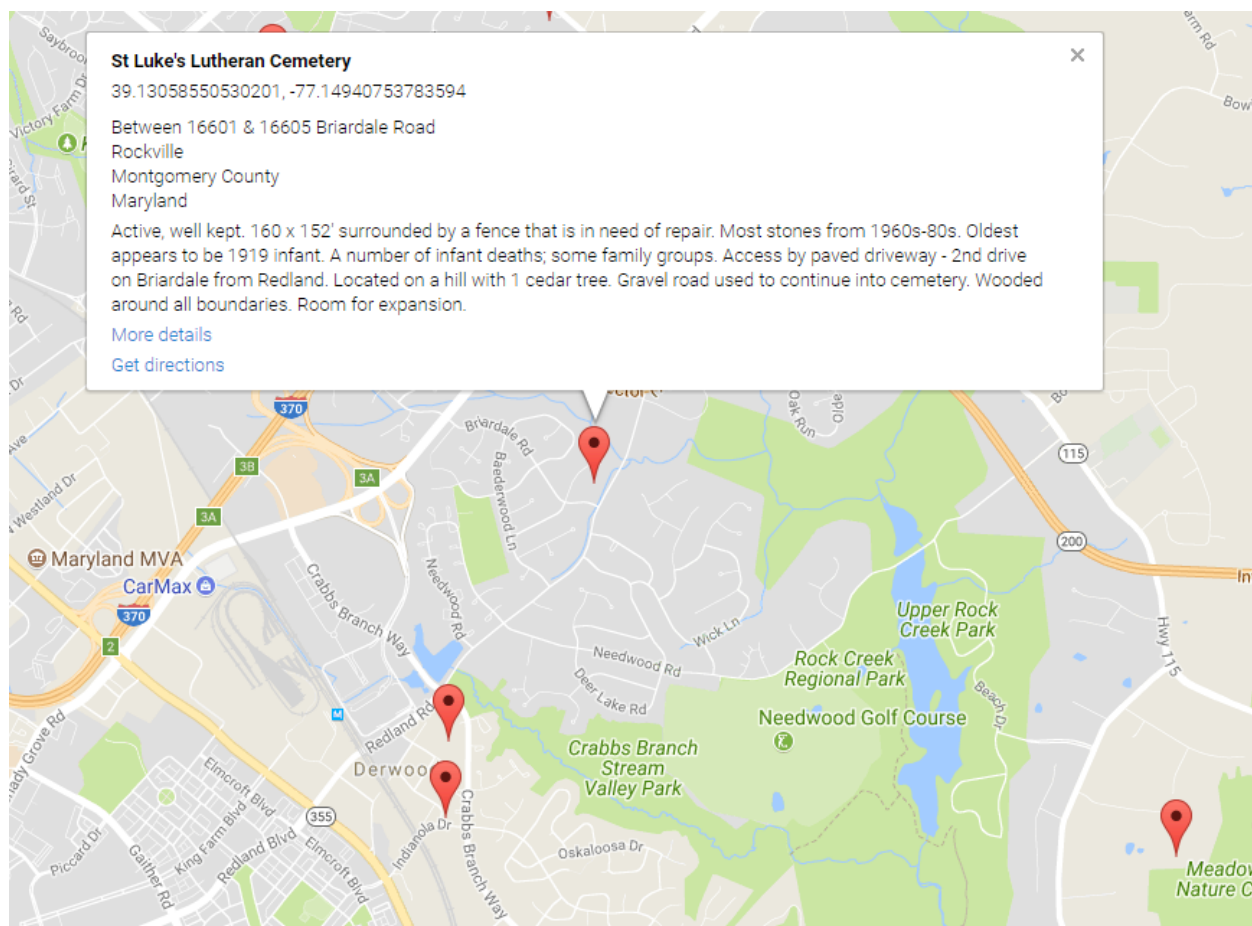

Montgomery County Cemetery Inventory Photograph Log

Cemetery Name: St. Luke's Lutheran Church Cemetery		Inventory ID: 134
Photographer: Glenn Wallace		Date: 9/3/2018
Time	Photo No.	Description and direction you are facing
8:25 am	1	Entrance driveway to St. Luke's Cemetery, facing north
	2	Cemetery sign at gate
	3	Approach to cemetery, facing northeast
	4	Panoramic from west to north to east
	5	Panoramic from east to north to west
	6	Cemetery from southeast corner, facing north
8:30 am	7	Cemetery from southeast corner, facing east



1. Entrance driveway to St. Luke's Cemetery, facing north



2. Cemetery sign at gate



3. Approach to cemetery, facing northeast



4. Panoramic from west to north to east



5. Panoramic from east to north to west



6. Cemetery from southeast corner, facing north



7. Cemetery from southeast corner, facing east