



# MONTGOMERY COUNTY CEMETERY INVENTORY REVISITED

## BURIAL SITE INFORMATION

Name: <b>Saint Mary's Church Cemetery</b>	Inventory ID: <b>137</b>
Alternate name:	
Address: <b>18230 Barnesville Road, Barnesville</b>	
Website: <a href="http://www.stmaryonline.com/">http://www.stmaryonline.com/</a>	
GPS coordinates: Latitude: <b>39.220315</b>	Longitude: <b>-77.380870</b>
FindaGrave: <a href="https://www.findagrave.com/cemetery/81545">https://www.findagrave.com/cemetery/81545</a>	

## BURIAL SITE TYPE

Category:  **Religious**    Community    Family    African American    Other: **Catholic**

## BURIAL SITE EVALUATION

Setting/location description: <input checked="" type="checkbox"/> <b>Rural</b> <input type="checkbox"/> Urban <input type="checkbox"/> Suburban <input type="checkbox"/> Wooded <input type="checkbox"/> Other:		
General condition (See conditions sheet): <input checked="" type="checkbox"/> <b>Excellent</b> <input type="checkbox"/> Good <input type="checkbox"/> Fair <input type="checkbox"/> Poor <input type="checkbox"/> None		
Is there a formal entrance? <input type="checkbox"/> Yes <input checked="" type="checkbox"/> <b>No</b>	Accessibility: <input type="checkbox"/> Inaccessible <input type="checkbox"/> By foot <input checked="" type="checkbox"/> <b>By car</b>	
Is cemetery active (recent burials)? <input checked="" type="checkbox"/> <b>Yes</b> <input type="checkbox"/> No	Is there a cemetery sign: <input checked="" type="checkbox"/> <b>Yes</b> <input type="checkbox"/> No	
Is cemetery being maintained? <input checked="" type="checkbox"/> <b>Yes</b> <input type="checkbox"/> Minimal <input type="checkbox"/> No (If yes, note caretaker's name below)		
Are there visible markers? <input checked="" type="checkbox"/> <b>Yes</b> <input type="checkbox"/> No	Approximate number of burials/visible markers: <b>400</b>	Date ranges: <b>1830-2018</b>

Description: (markers, materials, arrangement, landscaping/vegetation, fence, paths and roads, etc.)

- **Cemetery is located behind church**
- **Well-maintained grounds and outdoor altar**
- **New cemetery extension located at the southern end of the property**
- **Only a few toppled stones near the church**

## BURIAL SITE CONTACT

Name: <b>Saint Mary's Catholic Church</b>		
Relationship to burial site: <b>Owner</b>	Advocacy contact: <a href="mailto:stmarysb@yahoo.com">stmarysb@yahoo.com</a>	
Address: <b>18230 Barnesville Road (P.O. Box 67)</b>		Phone: <b>301-972-8660</b>
City: <b>Barnesville</b>	State: <b>MD</b>	ZIP Code: <b>20838</b>

## BURIAL SITE SURVEYOR

Name: <b>Lisa Warffeli</b>	Survey Date: <b>6/10/2018</b>	Time spent: <b>30 min</b>
Address:		Phone:
Email:		
Photographer: <b>Lisa Warffeli</b>		

## COMMENTS

Suggestions for follow-up:

**N/A**

Safety issues, invasive vegetation removal, fence removal/restoration, signage, trash, erosion, vandalism:

**N/A**

Anything of significance about this cemetery?

- **Site of mass burials of those C&O Railroad builders who succumbed to the Cholera epidemic.**
- **Resting place of many Civil War soldiers.**

## SOURCES

Cite sources used and resources available:

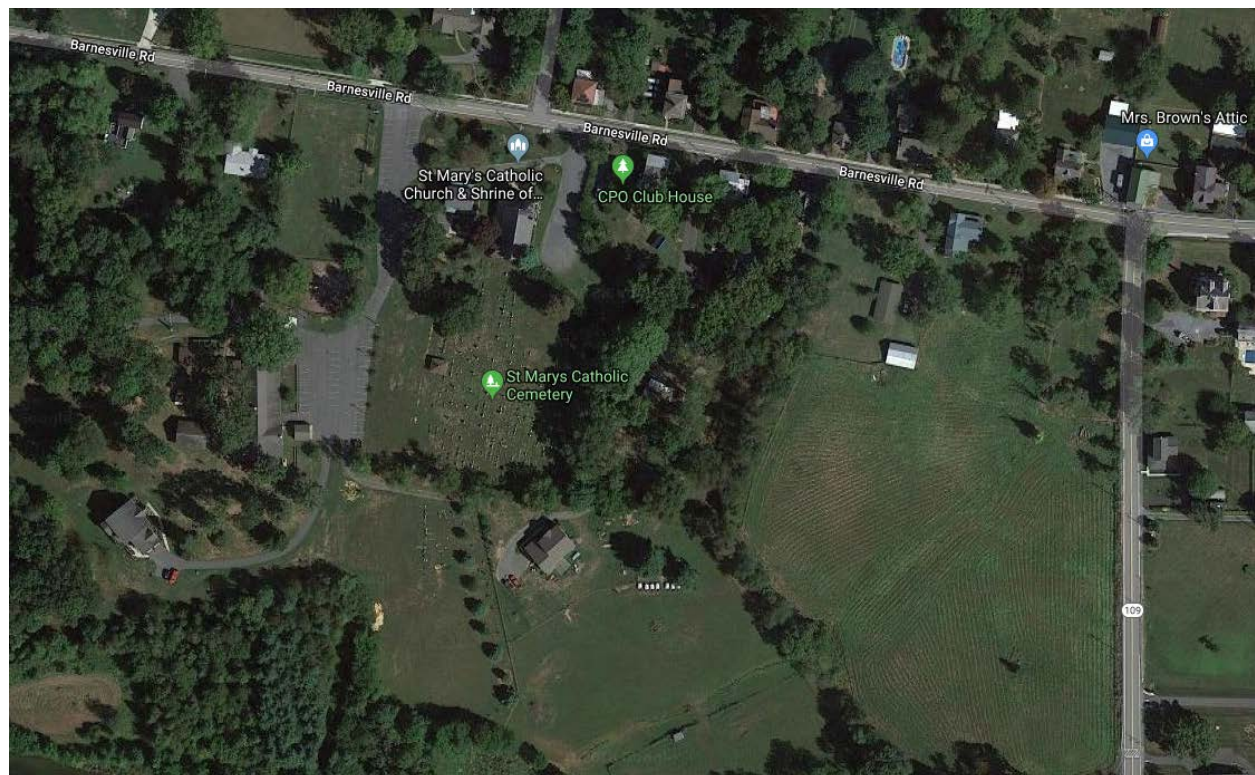
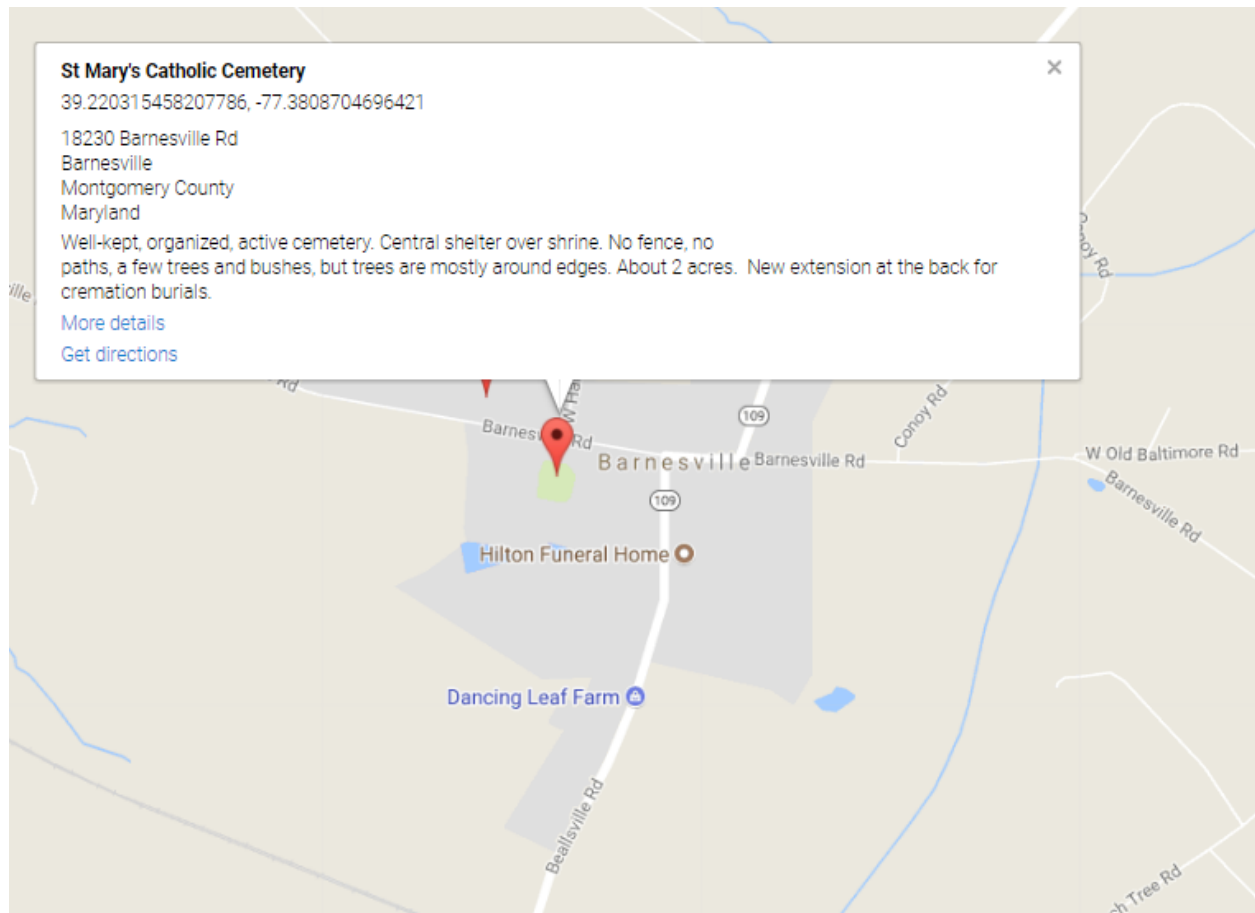

## Montgomery County Cemetery Inventory Photograph Log

Cemetery Name: Saint Mary's Church Cemetery		Inventory ID: 137
Photographer: Lisa Warffeli		Date: 6/10/2018
Time	Photo No.	Description and direction you are facing (Ex: detail of wall around Carr plot facing North)
	1	Approach to cemetery through parking lot, facing south
	2	View to cemetery at outside altar, facing east
	3	Upper panoramic from east to south to west
	4	Upper panoramic from west to north to east
	5	Lower panoramic from east to south to west
	6	Lower panoramic from west to north to east



**1. Approach to cemetery through parking lot, facing south**



**2. View to cemetery at outside altar, facing east**

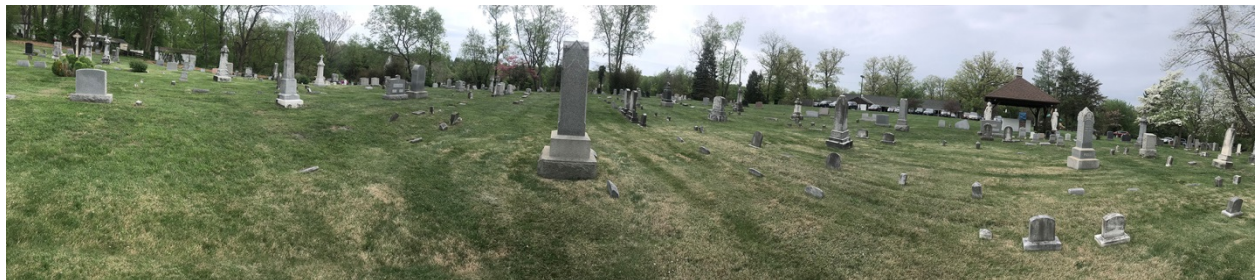

**3. Upper panoramic from east to south to west**



**4. Upper panoramic from west to north to east**



**5. Lower panoramic from east to south to west**



**6. Lower panoramic from west to north to east**