



## MONTGOMERY COUNTY CEMETERY INVENTORY REVISITED

### BURIAL SITE INFORMATION

Name: <b>St. Mary's Catholic Church Cemetery (Old)</b>	Inventory ID: <b>139</b>
Alternate name:	
Address: <b>520 Veirs Mill Road, Rockville</b>	
Website: <a href="https://stmarysrockville.org/">https://stmarysrockville.org/</a>	
GPS coordinates: Latitude: <b>39.082013</b>	Longitude: <b>-77.145575</b>
FindaGrave: <a href="https://www.findagrave.com/cemetery/640865">https://www.findagrave.com/cemetery/640865</a>	

### BURIAL SITE TYPE

Category: ☒ **Religious** ☐ Community ☐ Family ☐ African American ☐ Other: **Catholic**

### BURIAL SITE EVALUATION

Setting/location description: <input type="checkbox"/> Rural <input checked="" type="checkbox"/> <b>Urban</b> <input type="checkbox"/> Suburban <input type="checkbox"/> Wooded <input type="checkbox"/> Other:	
General condition (See conditions sheet): <input type="checkbox"/> Excellent <input checked="" type="checkbox"/> <b>Good</b> <input type="checkbox"/> Fair <input type="checkbox"/> Poor <input type="checkbox"/> None	
Is there a formal entrance? <input type="checkbox"/> Yes <input checked="" type="checkbox"/> <b>No</b>	Accessibility: <input type="checkbox"/> Inaccessible <input type="checkbox"/> By foot <input checked="" type="checkbox"/> <b>By car</b>
Is cemetery active (recent burials)? <input type="checkbox"/> Yes <input checked="" type="checkbox"/> <b>No</b>	Is there a cemetery sign: <input type="checkbox"/> Yes <input checked="" type="checkbox"/> <b>No</b>
Is cemetery being maintained? <input checked="" type="checkbox"/> <b>Yes</b> <input type="checkbox"/> Minimal <input type="checkbox"/> No (If yes, note caretaker's name below)	
Are there visible markers? <input checked="" type="checkbox"/> <b>Yes</b> <input type="checkbox"/> No	Approximate number of burials/visible markers: <b>275</b>
Date ranges: <b>1817–2011</b>	

Description: (markers, materials, arrangement, landscaping/vegetation, fence, paths and roads, etc.)

- **.8-acre graveyard adjacent to the west of the historical St. Mary's church**
- **Surrounded by a 3-foot-high iron fence and one private fenced family plot**
- **Mature oak trees and some shrubbery and meandering gravel pathway**
- **Several leaning and fallen grave markers**

### BURIAL SITE CONTACT

Name: <b>Gate of Heaven</b>	
Relationship to burial site: <b>Administrator</b>	Advocacy contact: <b>Ana A. Hernandez, Manager</b>
Address: <b>13801 Georgia Avenue</b>	
City: <b>Silver Spring</b>	State: <b>MD</b>
Phone: <b>301-871-6500</b>	
ZIP Code: <b>20906</b>	

### BURIAL SITE SURVEYOR

Name: <b>Michael Gnatiko</b>	Survey Date: <b>3/31/2018</b>	Time spent: <b>10 min</b>
Address:		Phone:
Email:		
Photographer: <b>Hannelore Quigley</b>		

### COMMENTS

Suggestions for follow-up:
<b>N/A</b>
Safety issues, invasive vegetation removal, fence removal/restoration, signage, trash, erosion, vandalism:
<b>N/A</b>
Anything of significance about this cemetery?
• <b>Burials of prominent Catholics of Rockville, slaves, Irish C&amp;O Canal workmen, and the poor of the Almshouse</b>

### SOURCES

Cite sources used and resources available:
• <a href="https://mht.maryland.gov/secure/medusa/PDF/Montgomery/M:%2026-12-6.pdf">https://mht.maryland.gov/secure/medusa/PDF/Montgomery/M:%2026-12-6.pdf</a>
• <a href="https://mht.maryland.gov/secure/medusa/PDF/Montgomery/M:%2026-62.pdf">https://mht.maryland.gov/secure/medusa/PDF/Montgomery/M:%2026-62.pdf</a>

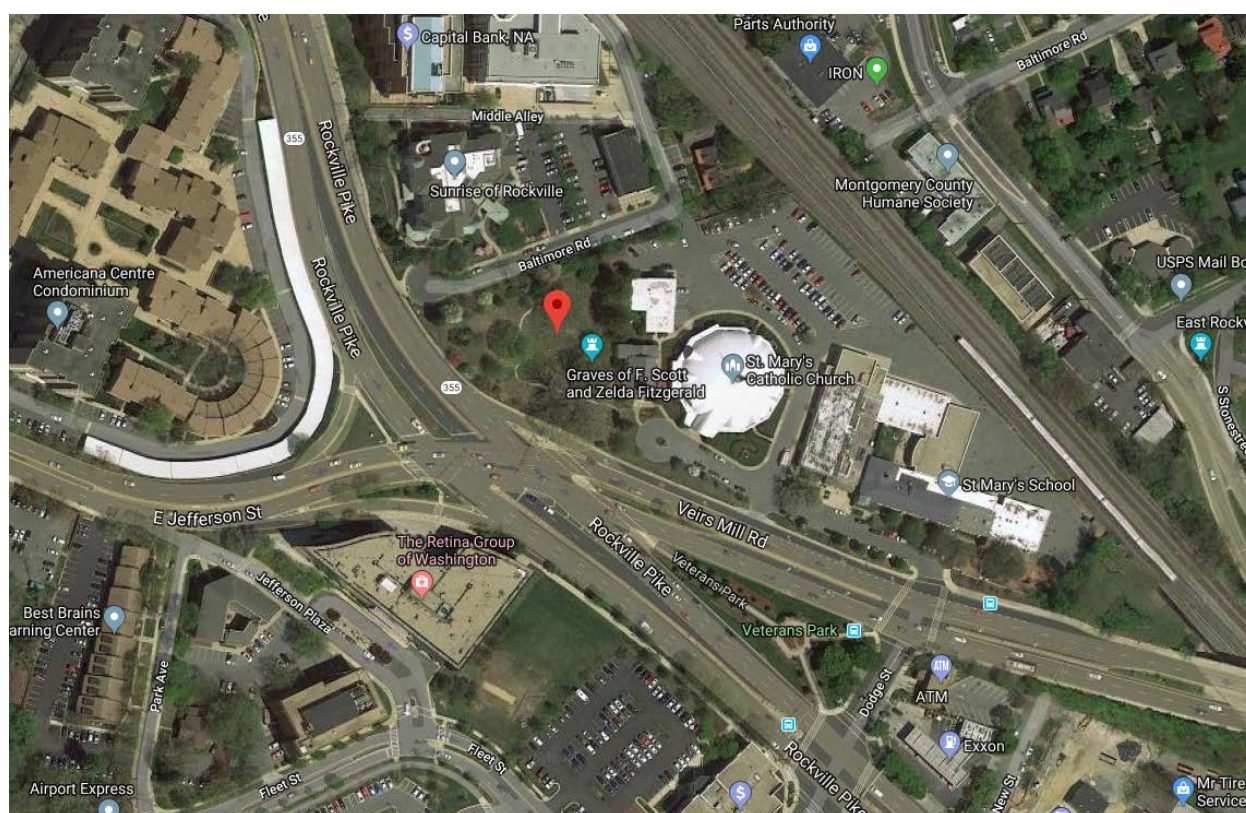
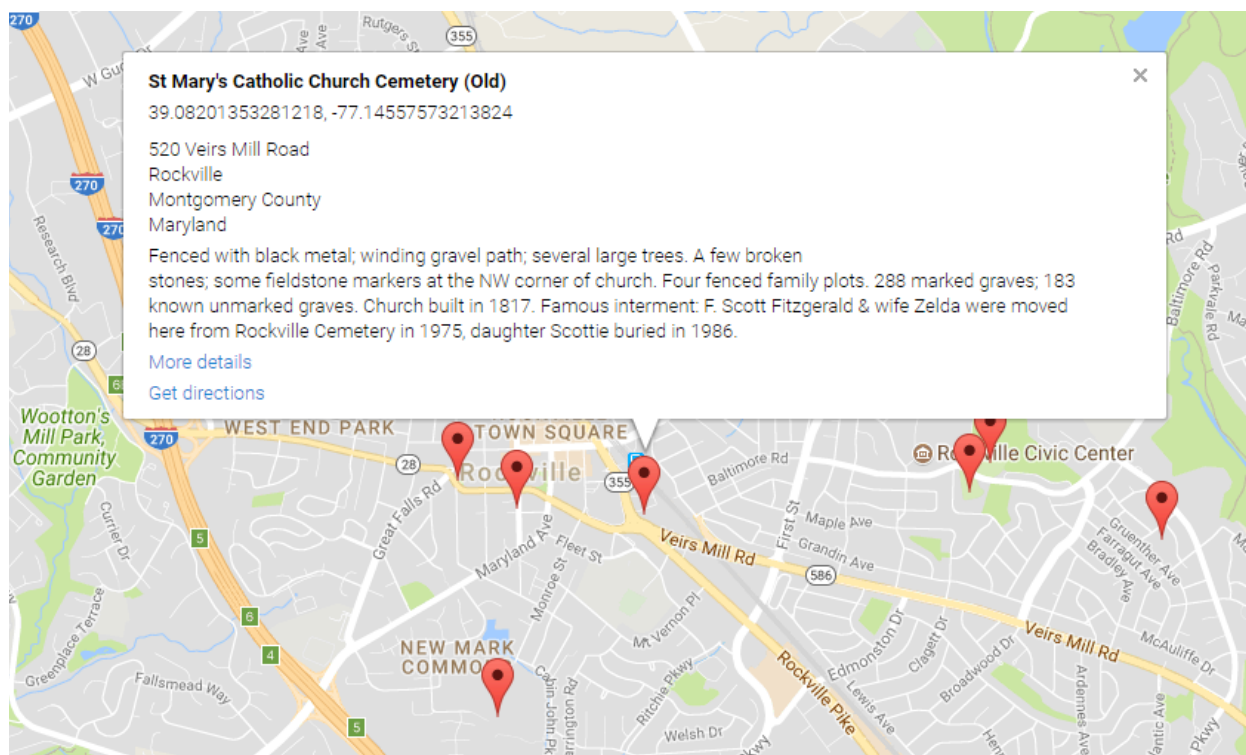



## Montgomery County Cemetery Inventory Photograph Log

Cemetery Name: St. Mary's Catholic Church Cemetery (Old)		Inventory ID: 139
Photographer: Michael Gnatiko, Hannelore Quigley		Date: 3/31/2018
Time	Photo No.	Description and direction you are facing
	1	Entrance from Veirs Mill Road, facing north
	2	Church sign on Veirs Mill Road
	3	Panoramic from west to north to east
	4	Panoramic from east to south to west
	5	Center of cemetery facing west
	6	Gravesite of F. Scott Fitzgerald and his wife, Zelda



**1. Entrance from Veirs Mill Road, facing north**



**2. Church sign on Veirs Mill Road**



**3. Panoramic from west to north to east**

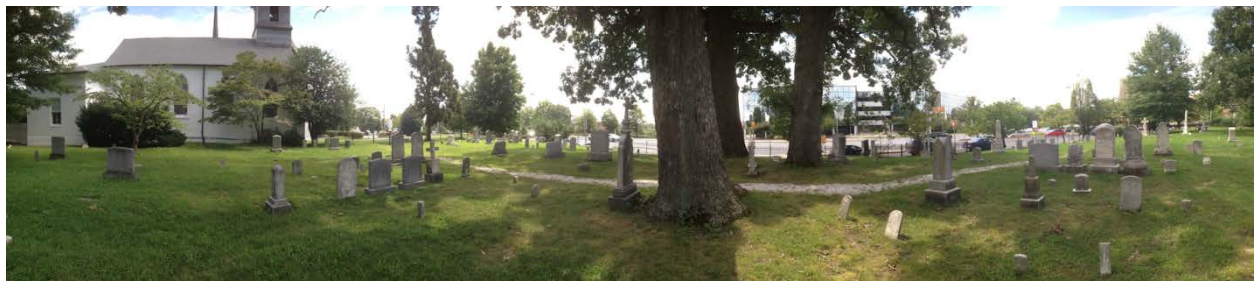

**4. Panoramic from east to south to west**





**5. Center of cemetery facing west**



**6. Gravesite of F. Scott Fitzgerald and his wife, Zelda**