

Montgomery County Cemetery Inventory

ID: 153

Name: Wildwood Baptist Church Cemetery

Alternate name: Mt. Zion Baptist Church Cemetery

Address: 10200 Old Georgetown Rd.

Town: Bethesda

ADC Map Page 35 Grid F-4

Type
 Religious BAPTIST
 Family
 Private
 Other

Association
 Free black
 Enslaved
 Ethnic
 Prehistoric

Setting Rural Urban Suburban Forested Other

Condition Excellent Good Fair Poor

Negative Impacts (vandalism, dumping, neglect, encroachment, etc)
NONE. WELL MAINTAINED, ACTIVE CEMETERY.

Approximate no. of burials 700+ Date range of burials 1850 - 2004

Description (markers, materials, arrangement, landscaping, fence, paths and roads, etc.)

(See attached write-up for complete description.)

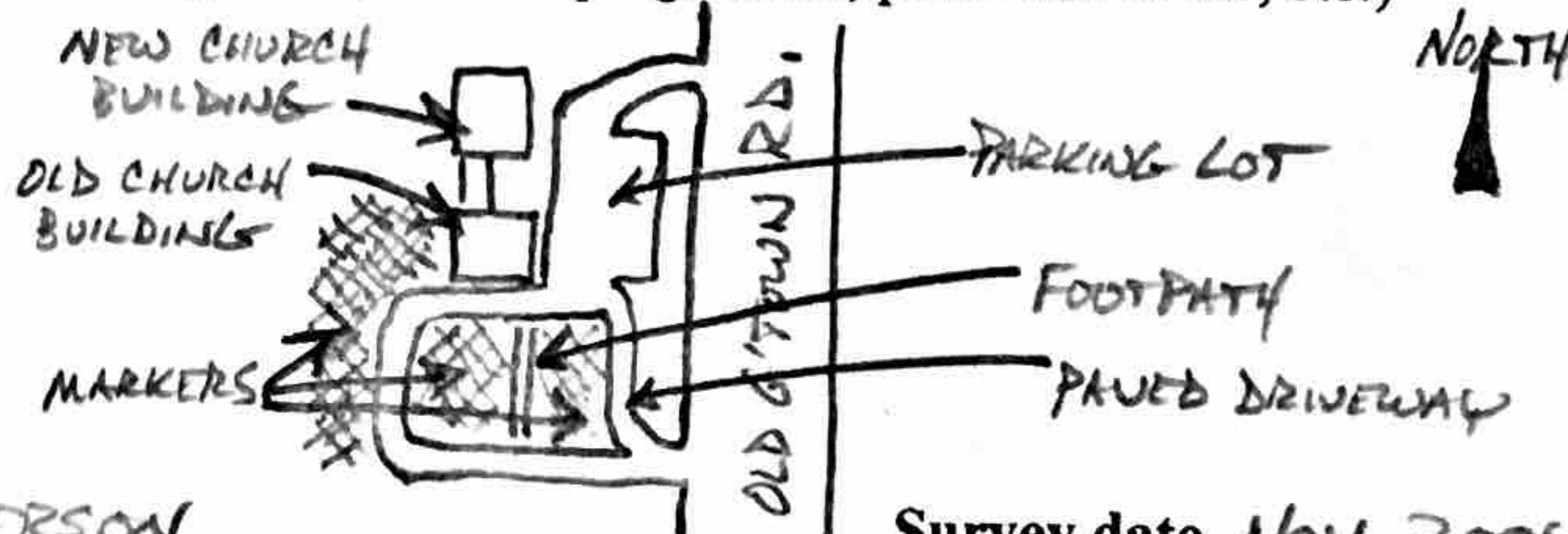

Surveyor(s) CARL PETERSON
Photographer CARL PETERSON

Survey date NOV 2004
Date NOV 2004 Photo no. 153-01 thru 153-10

Current owner _____
Address/Phone No. _____

Historic Status Locational Atlas ID _____ National Register
 Master Plan ID _____ Other _____

UTM 18S 0316092 UTM 4321432

Additional sources of information:

153
WILDWOOD BAPTIST CHURCH CEM.
10200 OLD GEORGETOWN RD.
BETHESDA

WOOD BAPTIST CHURCH CEMETERY AT BETHESDA, MT.
 WOOD BAPTIST CHURCH
 Directions: Route 187 South, Old Georgetown Road, church and
 cemetery on right. [A.D.C. Map: Montgomery, page 32, grid coordinates
 D-11.] Condition of cemetery: Well kept. Active cemetery. Earliest
 known death: 1850. Most recent death: Present. Date transcribed:
 1981. Location of transcribed records: Montgomery County Historical
 Society Library, 42 West Middle Lane, Rockville, Maryland 20850.
 Comments: Over 510 marked graves.

Cemetery Inventory

delete
 ID: 179
 SEE ID #153
 (Same cemetery)

Name: Mt. Zion Baptist Cemetery

Alternate name:

Address: 10200 Old Georgetown Rd.

Town:

ADC Map Page _____ Grid _____

Type

- Religious _____
- Family _____
- Private _____
- Other _____

Association

- Free black _____
- Enslaved _____
- Ethnic _____
- Prehistoric _____

Setting Rural Urban Suburban Forested Other _____

Condition Excellent Good Fair Poor

Negative Impacts (vandalism, dumping, neglect, encroachment, etc) _____

Approximate no. of burials _____ Date range of burials _____

Description (markers, materials, arrangement, landscaping, fence, paths and roads, etc.) _____

Surveyor(s) _____ Survey date _____
 Photographer _____ Date _____ Photo no. _____

Current owner _____
 Address/Phone No. _____

Historic Status Locational Atlas ID _____ National Register
 Master Plan ID _____ Other _____

UTM _____

Additional sources of information: _____

153
 WILDMILK BAPTIST CHURCH CEM.
 10200 OLD GEORGETOWN RD.
 BETHESDA

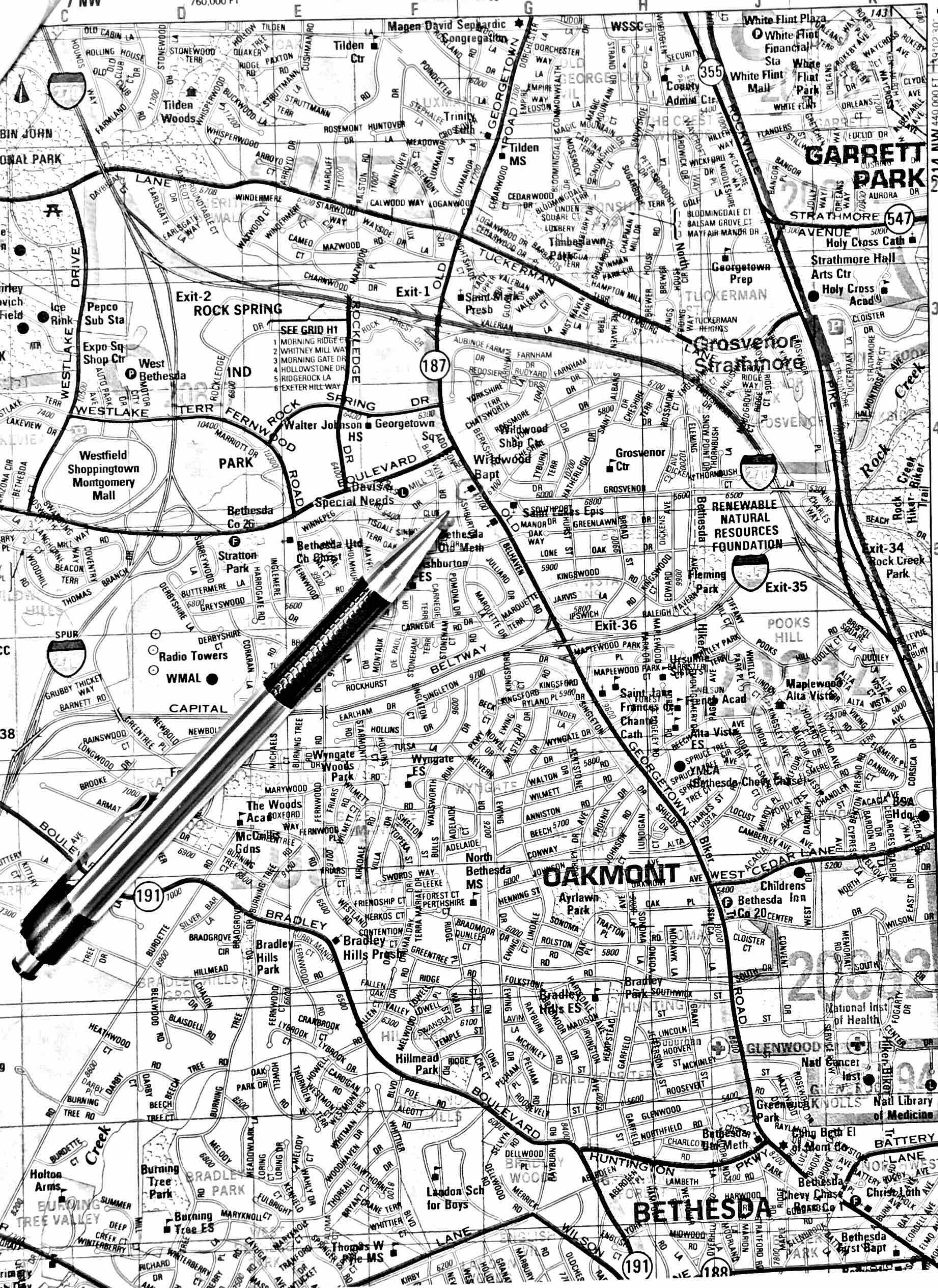

213 NW

212 NW

211 NW Joins Map 36

39°00'00"

210 NW

MD GRID 420,000 FT

153 WILLOWD PARK EAST GEORGETOWN RD.
 BETHESDA

Cemetery Description:

**WILDWOOD BAPTIST CHURCH
ID # 153**

Active, well-maintained cemetery in North Bethesda containing more than 700 burials ranging from 1850 to present. Cemetery is on sloping hillside along west edge of Old Georgetown Road between Lone Oak Drive and Mill Road, across from Wildwood Shopping Center. Burials are close together and markers are fairly large, making the cemetery seem somewhat crowded. The location is separated from a subdivision immediately behind (to the west) by a 6-foot chain-link fence topped with barbed wire. The other three sides are not fenced. A paved driveway surrounds the cemetery and a footpath crosses north to south through the center of the markers. *A few shrubs or trees throughout.*

153
WILDWOOD BAPTIST CHURCH CEM.
10200 OLD GEORGETOWN RD.
BETHESDA

PHOTO LOG
Wildwood Baptist Church (ID# 153)
Nov 2004 - 10 photos

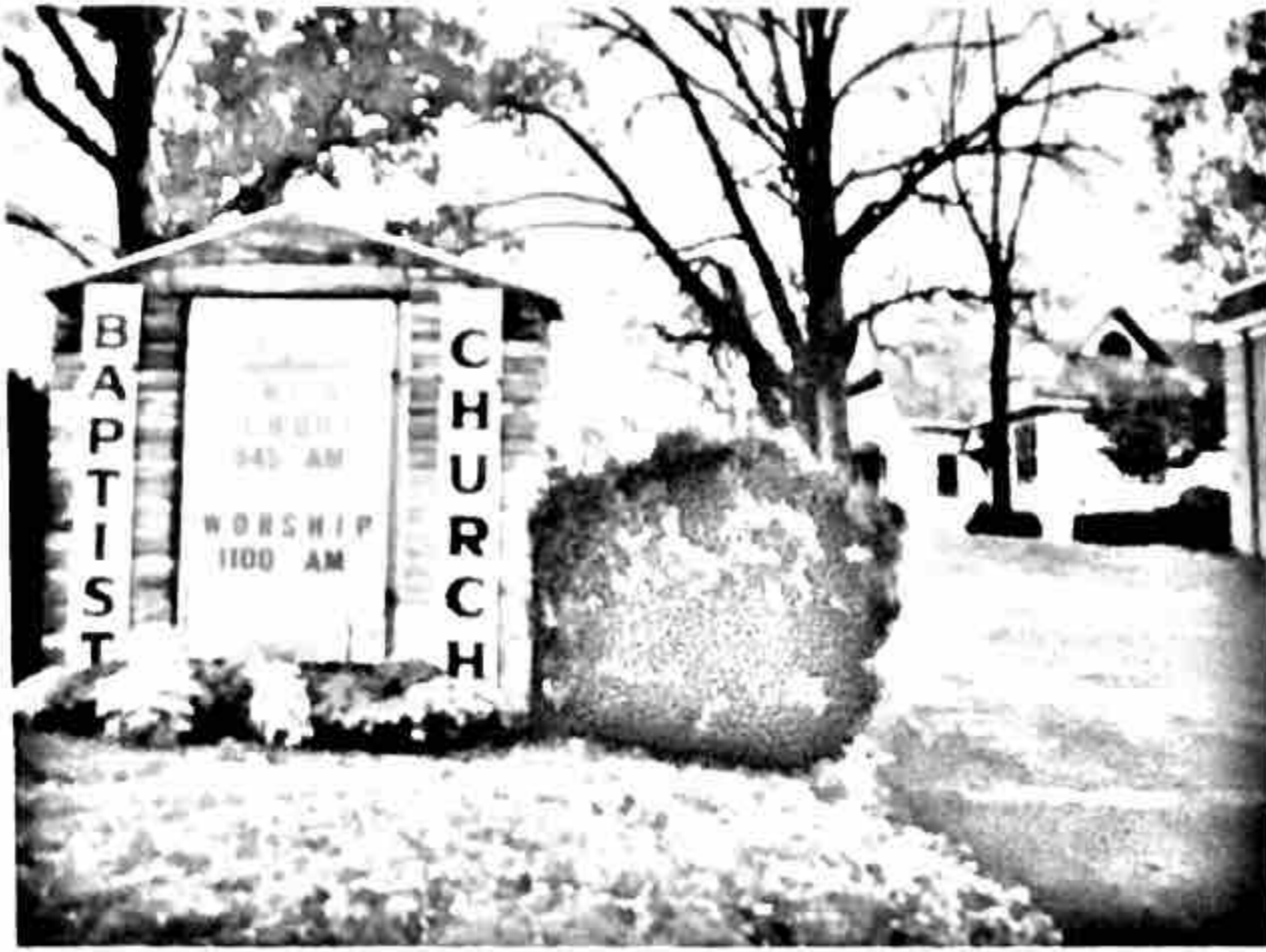

Church and sign
153-01.JPG



"Perna" plot and church building
153-02.JPG



View down hill, looking southwest
153-03.JPG



Footpath through center of markers,
looking south
153-04.JPG



Markers and Old Georgetown Road
153-05.JPG



View of markers and church from
southwest corner of cemetery
153-06.JPG

153
WILWOOD BAPTIST CHURCH CEM.
10200 OLD GEORGETOWN RD.
BETHESDA



Various markers
153-07.JPG



Leaning markers
153-08.JPG



Modern markers
153-09.JPG



Older markers behind church building
153-10.JPG

153
WILFRED EARLEST CHURCH CEM.
10200 OLD GEORGETOWN RD.
BETHESDA