



MONTGOMERY COUNTY CEMETERY INVENTORY REVISITED

BURIAL SITE INFORMATION

Name: Mt. Zion Baptist Church Cemetery	Inventory ID: 153
Alternate name: Wildwood Baptist Church Cemetery	
Address: 10200 Old Georgetown Road, Bethesda	
Website: http://wildwoodbaptistchurch.org/ (for Wildwood Baptist Church)	
GPS coordinates: Latitude: 39.022622	Longitude: -77.124246
FindaGrave: https://www.findagrave.com/cemetery/2238126	

BURIAL SITE TYPE

Category: ☒ **Religious** ☐ Community ☐ Family ☐ African American ☐ Other:

BURIAL SITE EVALUATION

Setting/location description: <input type="checkbox"/> Rural <input type="checkbox"/> Urban <input checked="" type="checkbox"/> Suburban <input type="checkbox"/> Wooded <input type="checkbox"/> Other:	
General condition (See conditions sheet): <input checked="" type="checkbox"/> Excellent <input type="checkbox"/> Good <input type="checkbox"/> Fair <input type="checkbox"/> Poor <input type="checkbox"/> None	
Is there a formal entrance? <input type="checkbox"/> Yes <input checked="" type="checkbox"/> No	Accessibility: <input type="checkbox"/> Inaccessible <input type="checkbox"/> By foot <input checked="" type="checkbox"/> By car
Is cemetery active (recent burials)? <input checked="" type="checkbox"/> Yes <input type="checkbox"/> No	Is there a cemetery sign: <input type="checkbox"/> Yes <input checked="" type="checkbox"/> No
Is cemetery being maintained? <input checked="" type="checkbox"/> Yes <input type="checkbox"/> Minimal <input type="checkbox"/> No (If yes, note caretaker's name below)	
Are there visible markers? <input checked="" type="checkbox"/> Yes <input type="checkbox"/> No	Approximate number of burials/visible markers: 670
Date ranges: 1864–2018	
Description: (markers, materials, arrangement, landscaping/vegetation, fence, paths and roads, etc.)	
• Large, well-maintained cemetery located next to the Wildwood Baptist Church.	
• Burials located mostly to the south of the church building, but a few are very close to West side of the sanctuary.	

BURIAL SITE CONTACT

Name: Mt. Zion Baptist Church	
Relationship to burial site: Owner	Advocacy contact: Rev. David Sayne, Pastor
Address: 10200 Old Georgetown Rd.	
City: Bethesda	State: MD
Phone: 301-530-4444	
ZIP Code: 20814	

BURIAL SITE SURVEYOR

Name: David Kathan	Survey Date: 5/4/2018	Time spent: 10 min
Address:		Phone:
Email:		
Photographer: David Kathan		

COMMENTS

Suggestions for follow-up: None
N/A
Safety issues, invasive vegetation removal, fence removal/restoration, signage, trash, erosion, vandalism:
N/A
Anything of significance about this cemetery? Not apparent
N/A

SOURCES

Cite sources used and resources available:
• https://mht.maryland.gov/secure/medusa/PDF/Montgomery/M:%2030-18.pdf

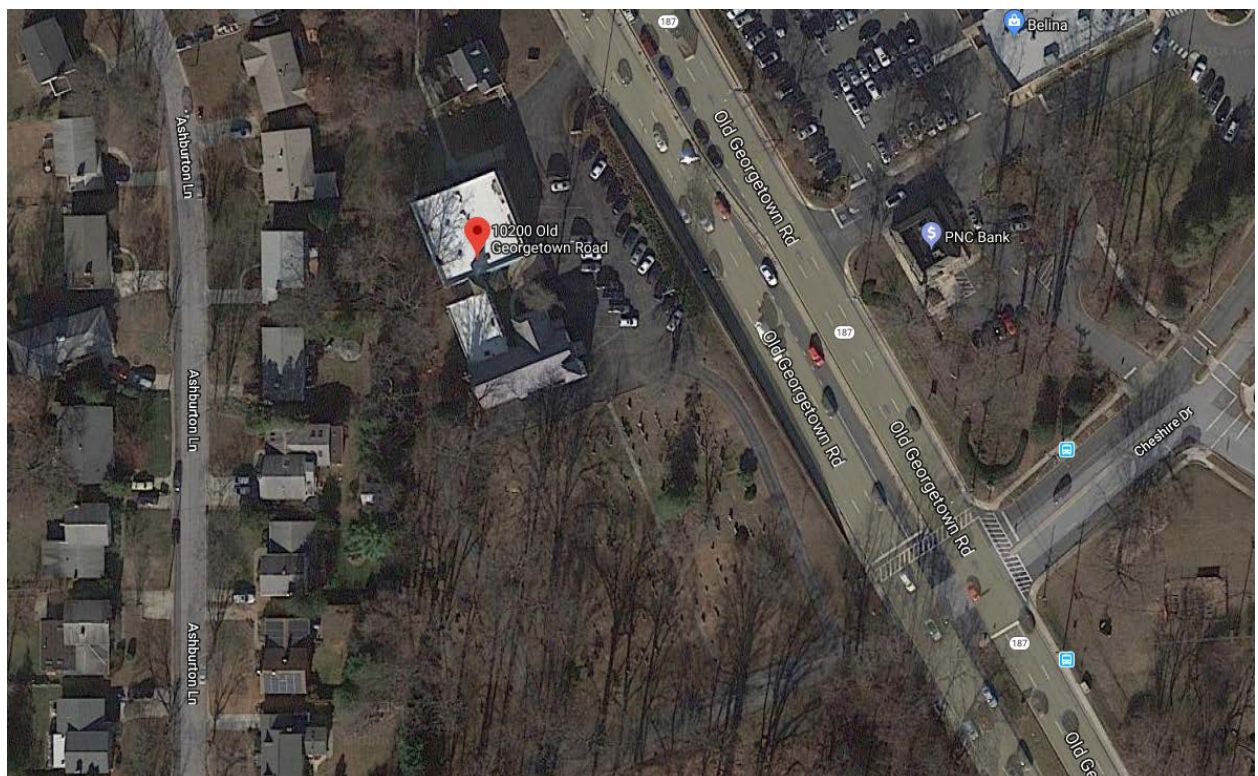
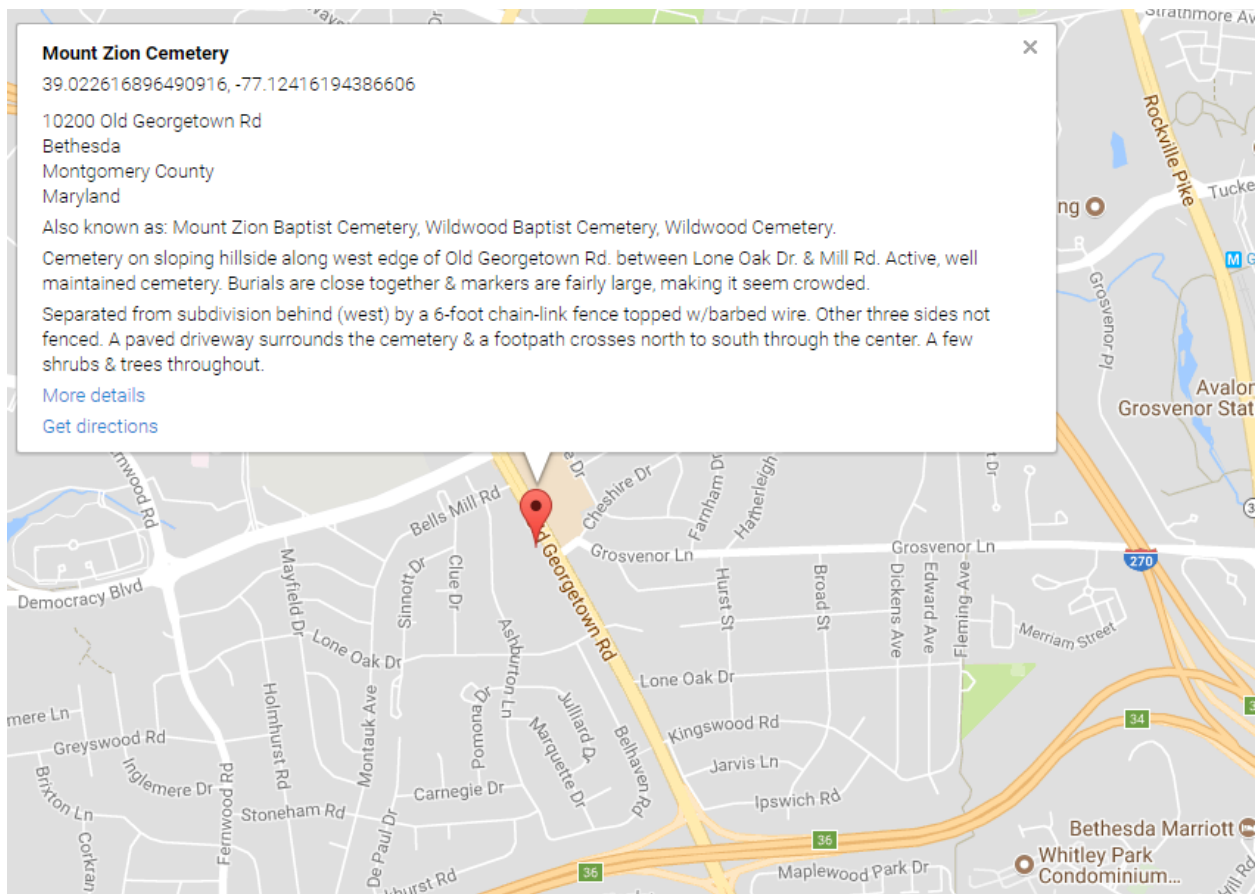

Montgomery County Cemetery Inventory Photograph Log

Cemetery Name: Mt. Zion Baptist Church Cemetery		Inventory ID: 153
Photographer: David Kathan		Date: 5/4/2018
Time	Photo No.	Description and direction you are facing
1:38pm	1	Driveway entrance to church and cemetery, facing northwest
	2	View down main walk through cemetery from Church, facing south
	3	Panoramic from west to north to east
	4	Panoramic from east to south to west
	5	Photo from center of cemetery, facing northeast
	6	Photo from center of cemetery, facing east
	7	Photo from center of cemetery, facing southeast
	8	Photo from center of cemetery, facing south
	9	Photo from center of cemetery, facing southwest
	10	Photo from center of cemetery, facing west
1:45pm	11	Photo of gravestones behind west side of sanctuary, facing west



1. Driveway entrance to church and cemetery, facing northwest



2. View down main walk through cemetery from Church, facing south



3. Panoramic from west to north to east



4. Panoramic from east to south to west



5. Photo from center of cemetery, facing northeast



6. Photo from center of cemetery, facing east



7. Photo from center of cemetery, facing southeast



8. Photo from center of cemetery, facing south



9. Photo from center of cemetery, facing southwest



10. Photo from center of cemetery, facing west



11. Photo of gravestones behind west side of sanctuary, facing west