

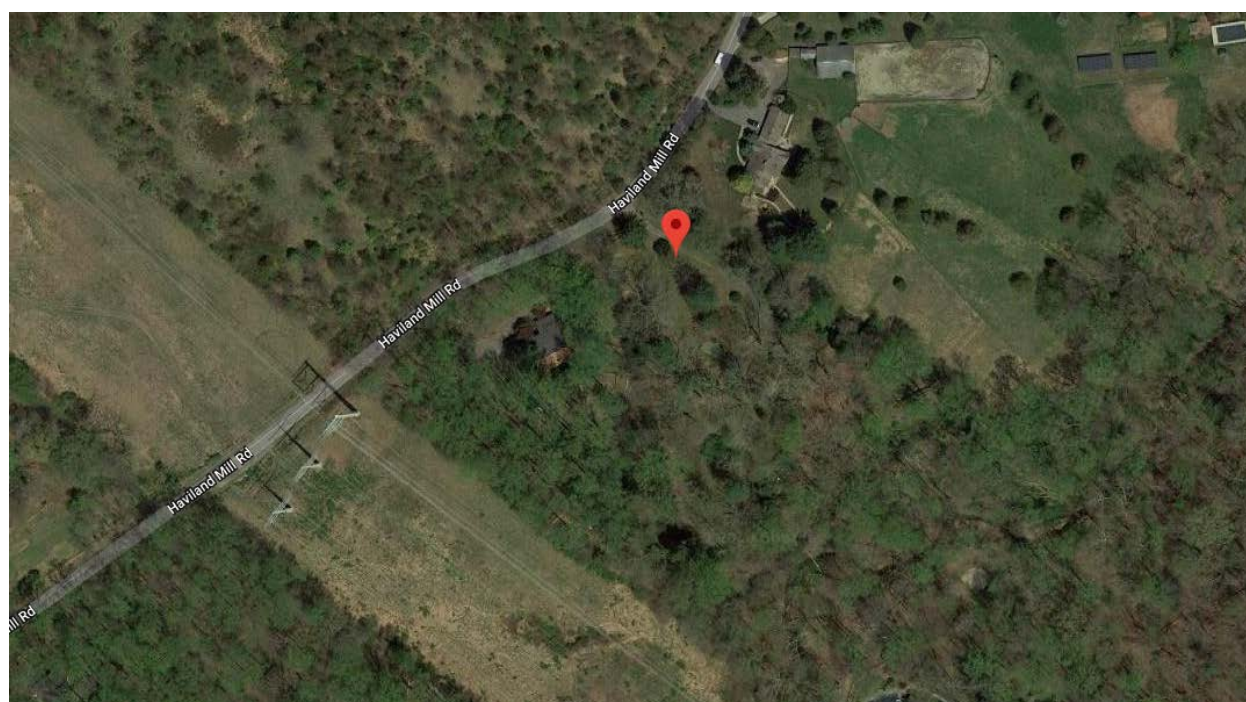

MONTGOMERY COUNTY CEMETERY INVENTORY REVISITED		
BURIAL SITE INFORMATION		
Name: Woodside Cemetery	Inventory ID: 154	
Alternate name: Lea Family Cemetery		
Address: 156 Haviland Mill Road, Brinklow, MD 20833		
Website:		
GPS coordinates: Latitude: 39.171892	Longitude: -77.008033	
FindaGrave: https://www.findagrave.com/cemetery/640870		
BURIAL SITE TYPE		
Category: <input type="checkbox"/> Religious <input checked="" type="checkbox"/> Community <input checked="" type="checkbox"/> Family <input type="checkbox"/> African American <input type="checkbox"/> Other:		
BURIAL SITE EVALUATION		
Setting/location description: <input checked="" type="checkbox"/> Rural <input type="checkbox"/> Urban <input type="checkbox"/> Suburban <input type="checkbox"/> Wooded <input type="checkbox"/> Other:		
General condition (See conditions sheet): <input checked="" type="checkbox"/> Excellent <input type="checkbox"/> Good <input type="checkbox"/> Fair <input type="checkbox"/> Poor <input type="checkbox"/> None		
Is there a formal entrance? <input checked="" type="checkbox"/> Yes <input type="checkbox"/> No	Accessibility: <input type="checkbox"/> Inaccessible <input type="checkbox"/> By foot <input checked="" type="checkbox"/> By car	
Is cemetery active (recent burials)? <input checked="" type="checkbox"/> Yes <input type="checkbox"/> No	Is there a cemetery sign: <input checked="" type="checkbox"/> Yes <input type="checkbox"/> No	
Is cemetery being maintained? <input checked="" type="checkbox"/> Yes <input type="checkbox"/> Minimal <input type="checkbox"/> No (If yes, note caretaker's name below)		
Are there visible markers? <input checked="" type="checkbox"/> Yes <input type="checkbox"/> No	Approximate number of burials/visible markers: 220	Date ranges: 1829–2018
Description: (markers, materials, arrangement, landscaping/vegetation, fence, paths and roads, etc.)		
• 2-acre gated cemetery with iron fence along Haviland Mill Road		
• Majority of graves oriented facing east along a circular gravel drive		
• Mature oak, pine, yew, and azalea trees throughout grounds		
• Well maintained grounds		
BURIAL SITE CONTACT		
Name: Woodside Cemetery – Board of Trustees		
Relationship to burial site: Custodians	Advocacy contact: David Hartge	
Address: 140 Haviland Mill Road		Phone:
City: Brookeville	State: MD	ZIP Code: 20833
BURIAL SITE SURVEYOR		
Name: Meredith Gorres, Anastasia Poulos	Survey Date: 5/12/2018	Time spent:
Address:		Phone:
Email:		
Photographer: Meredith Gorres, Anastasia Poulos		
COMMENTS		
Suggestions for follow-up:		
• Try to relocate small grave markers leaning against shed in southeast corner.		
• Reset some grave markers that are leaning or fallen.		
Safety issues, invasive vegetation removal, fence removal/restoration, signage, trash, erosion, vandalism:		
N/A		
Anything of significance about this cemetery?		
• Associated with the Sandy Spring Friends Meeting		
SOURCES		
Cite sources used and resources available:		
• https://mht.maryland.gov/secure/medusa/PDF/Montgomery/M:%2015-35.pdf		

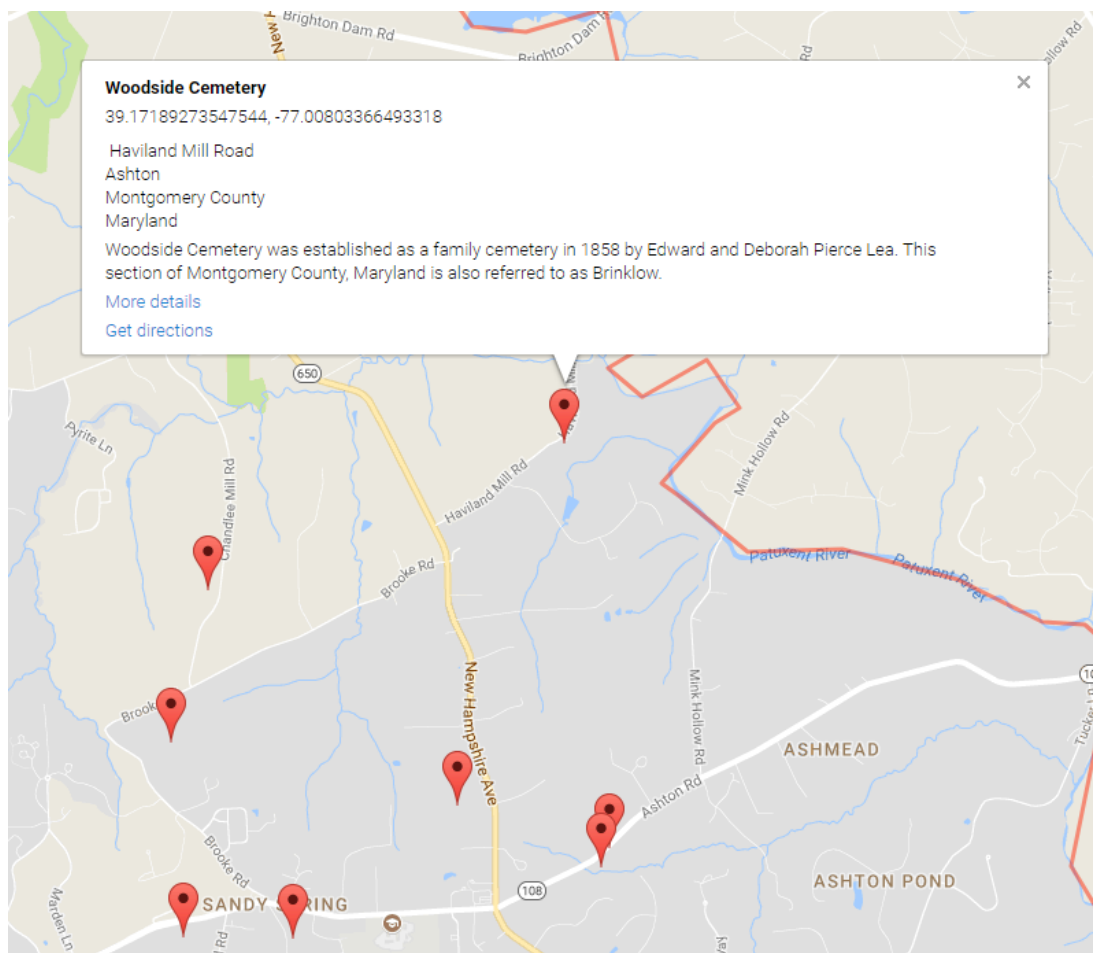

Montgomery County Cemetery Inventory Photograph Log

Cemetery Name: Woodside Cemetery		Inventory ID: 154
Photographer: Meredith Gorres, Anastasia Poulos		Date: 5/12/2018
Time	Photo No.	Description and direction you are facing
12:10 pm	1	Entrance gate along Haviland Mill Road, facing south
	2	Circular gravel driveway through center of cemetery, facing south
	3	Panoramic from west to north to east
12:20 pm	4	Panoramic from east to south to west



1. Entrance gate along Haviland Mill Road, facing south



2. Circular gravel driveway through center of cemetery, facing south



3. Panoramic from west to north to east



4. Panoramic from east to south to west