



MONTGOMERY COUNTY CEMETERY INVENTORY REVISITED

BURIAL SITE INFORMATION

Name: Hopkins Family Cemetery	Inventory ID: 157
Alternate name:	
Address: End of Baritone Court off Sonata Way, White Oak	
Website:	
GPS coordinates: Latitude: 39.043036	Longitude: -76.993746
FindaGrave: https://www.findagrave.com/cemetery/2674939	

BURIAL SITE TYPE

Category: ☐ Religious ☐ Community ☒ **Family** ☐ African American ☐ Other:

BURIAL SITE EVALUATION

Setting/location description: <input type="checkbox"/> Rural <input type="checkbox"/> Urban <input checked="" type="checkbox"/> Suburban <input checked="" type="checkbox"/> Wooded <input type="checkbox"/> Other:		
General condition (See conditions sheet): <input type="checkbox"/> Excellent <input type="checkbox"/> Good <input type="checkbox"/> Fair <input type="checkbox"/> Poor <input checked="" type="checkbox"/> None		
Is there a formal entrance? <input type="checkbox"/> Yes <input checked="" type="checkbox"/> No	Accessibility: <input type="checkbox"/> Inaccessible <input checked="" type="checkbox"/> By foot <input checked="" type="checkbox"/> By car	
Is cemetery active (recent burials)? <input type="checkbox"/> Yes <input checked="" type="checkbox"/> No	Is there a cemetery sign: <input type="checkbox"/> Yes <input checked="" type="checkbox"/> No	
Is cemetery being maintained? <input type="checkbox"/> Yes <input type="checkbox"/> Minimal <input checked="" type="checkbox"/> No (If yes, note caretaker's name below)		
Are there visible markers? <input type="checkbox"/> Yes <input checked="" type="checkbox"/> No	Approximate number of burials/visible markers:	Date ranges:
Description: (markers, materials, arrangement, landscaping/vegetation, fence, paths and roads, etc.)		
• Located on small knoll between townhomes and exit ramp from southbound New Hampshire Ave. to Rt. 29		
• One depression but no visible grave markers.		
• A single metal pole is placed in the middle of the site. Purpose unknown.		

BURIAL SITE CONTACT

Name: Tartan Ridge Homeowners Association, Inc., Abaris Realty, Inc.		
Relationship to burial site: Custodian		Advocacy contact: Adam Landsman
Address: 7811 Montrose Road, Suite 110		Phone:
City: Potomac	State: MD	ZIP Code: 20854

BURIAL SITE SURVEYOR

Name: Vivian Eicke	Survey Date: 5/21/2018	Time spent: 30 min
Address:		Phone:
Email:		
Photographer: Vivian Eicke		

COMMENTS

Suggestions for follow-up:
• Possible Eagle Scout cleanup project
Safety issues, invasive vegetation removal, fence removal/restoration, signage, trash, erosion, vandalism:
• Site is completely overgrown with trees and vines
• Trash from roadways; broken glass, plastic bottles, aluminum cans
Anything of significance about this cemetery?
N/A

SOURCES

Cite sources used and resources available:

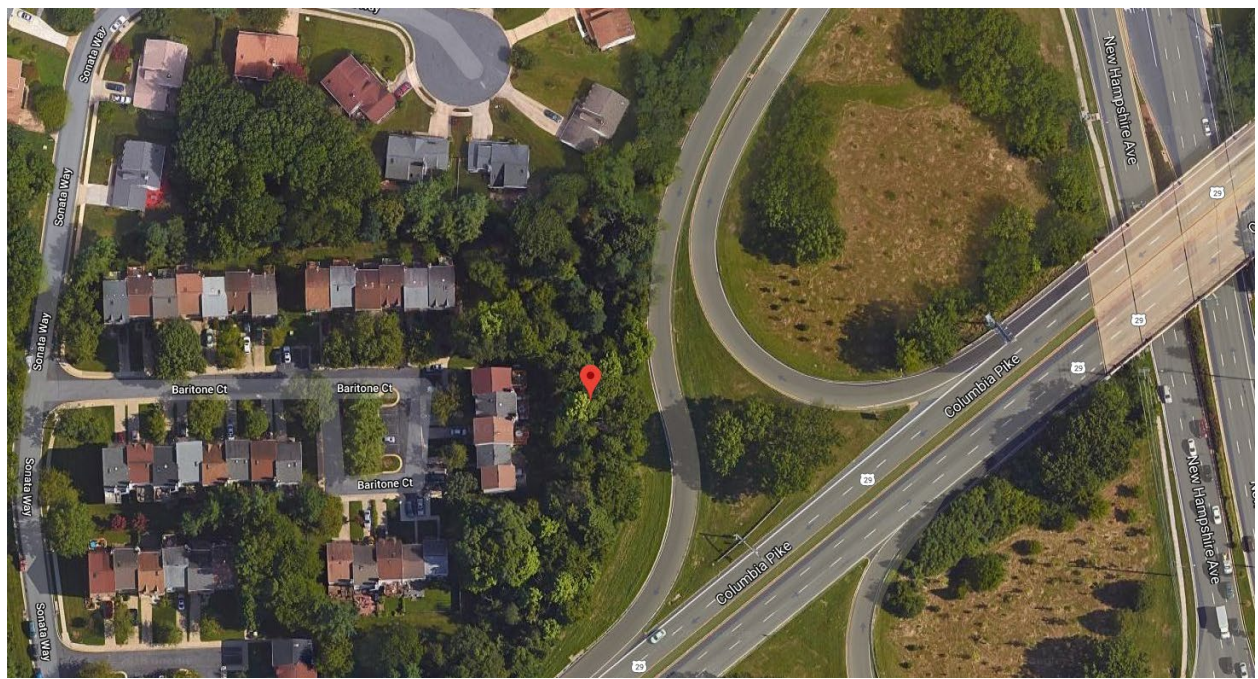
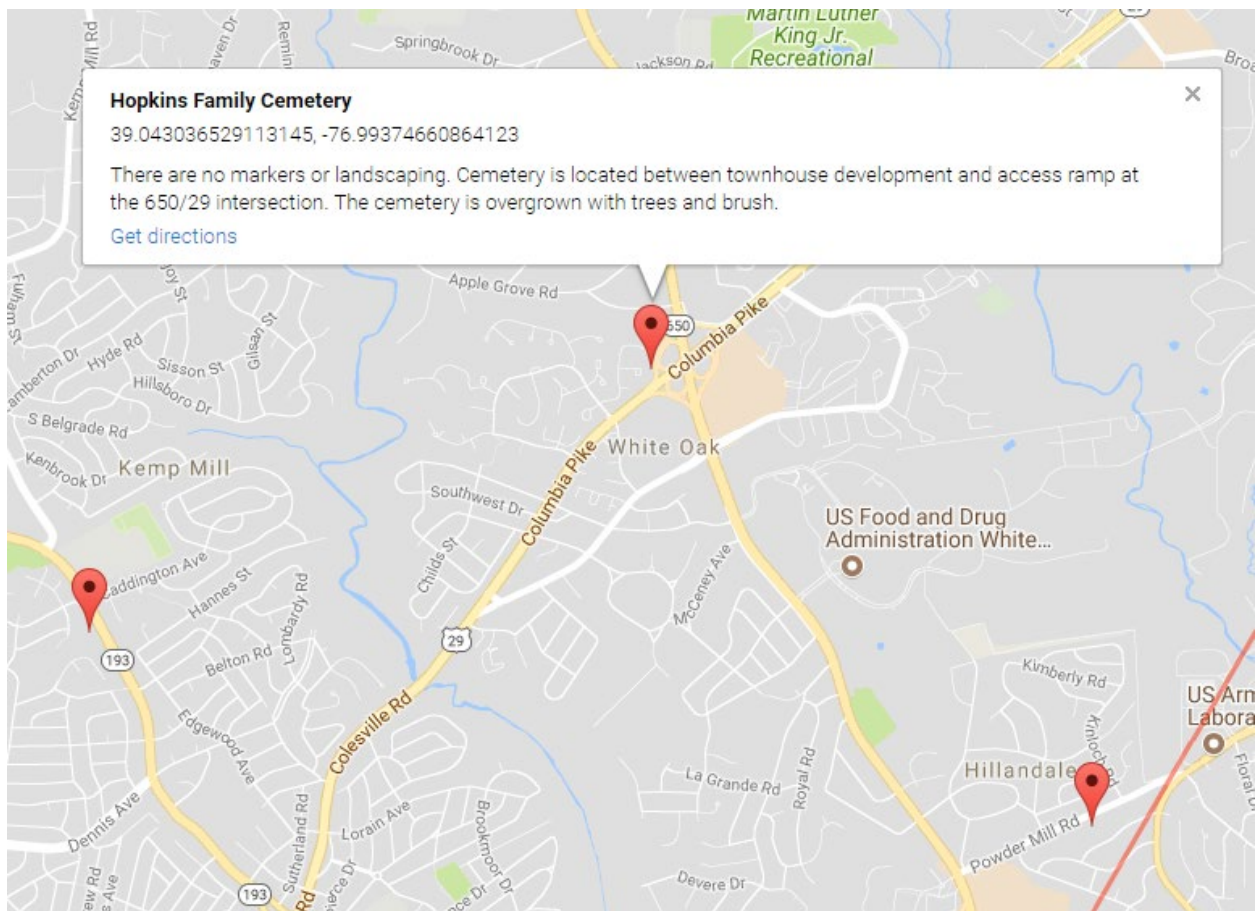

Montgomery County Cemetery Inventory Photograph Log

Cemetery Name: Hopkins Family Cemetery		Inventory ID: 157
Photographer: Vivian Eicke		Date: 5/21/2018
Time	Photo No.	Description and direction you are facing (Ex: detail of wall around Carr plot facing North)
9:30 am	1	Approach to cemetery from Baritone Court, facing east
	2	Access to knoll along townhome lawn, facing east
	3	Panoramic from west to north to east
	4	Panoramic from east to south to west
	5	Overgrowth of vegetation, facing east
	6	Trees and vines everywhere, vinca on ground, facing north
	7	Obscure metal pipe in middle of cemetery
	8	View to exit ramp from New Hampshire Ave., looking east
	9	Trench or depression, possibly storm water run-off
10:00 am	10	View down from knoll to townhomes, facing west



1. Approach to cemetery from Baritone Court, facing east



2. Access to knoll along townhome lawn, facing east



3. Panoramic from west to north to east



4. Panoramic from east to south to west



5. Overgrowth of vegetation, facing east



6. Trees and vines everywhere, vinca on ground, facing north



7. Obscure metal pipe in middle of cemetery



8. View to exit ramp from New Hampshire Ave., looking east



9. Trench or depression, possibly storm water run-off



10. View down from knoll to townhomes, facing west