



MONTGOMERY COUNTY CEMETERY INVENTORY REVISITED

BURIAL SITE INFORMATION

Name: Cashell Family Cemetery [RELOCATED]	Inventory ID: 158
Alternate name: Lay Hill Cemetery	
Address: Vicinity of 2233 Cherry Leaf Lane, Layhill	
Website:	
GPS coordinates: Latitude: 39.098467	Longitude: -77.049652
FindaGrave: https://www.findagrave.com/cemetery/81716/rockville-cemetery (transfer location)	

BURIAL SITE TYPE

Category: Religious Community **Family** African American Other:

BURIAL SITE EVALUATION

Setting/location description: Rural Urban **Suburban** Wooded Other:

General condition (See conditions sheet): Excellent Good Fair Poor **None**

Is there a formal entrance? Yes No Accessibility: Inaccessible By foot By car

Is cemetery active (recent burials)? Yes No Is there a cemetery sign: Yes No

Is cemetery being maintained? Yes Minimal No (If yes, note caretaker's name below)

Are there visible markers? Yes No Approximate number of burials/visible markers: Date ranges:

Description: (markers, materials, arrangement, landscaping/vegetation, fence, paths and roads, etc.)

- **Cemetery was located northeast of the house, at the end of a path, surrounded by trees.**
- **Bodies were removed in July 1972 and relocated to Rockville Cemetery on June 7, 1975.**

BURIAL SITE CONTACT

Name:

Relationship to burial site: Advocacy contact:

Address: Phone:

City: State: ZIP Code:

BURIAL SITE SURVEYOR

Name: **Glenn Wallace & Chiquita Sorrels** Survey Date: **8/1/2018** Time spent:

Address: Phone:

Email: mococems@gmail.com

Photographer:

COMMENTS

Suggestions for follow-up:

N/A

Safety issues, invasive vegetation removal, fence removal/restoration, signage, trash, erosion, vandalism:

N/A

Anything of significance about this cemetery?

N/A

SOURCES

Cite sources used and resources available:

- <https://mht.maryland.gov/secure/medusa/PDF/Montgomery/M:%2027-7.pdf>

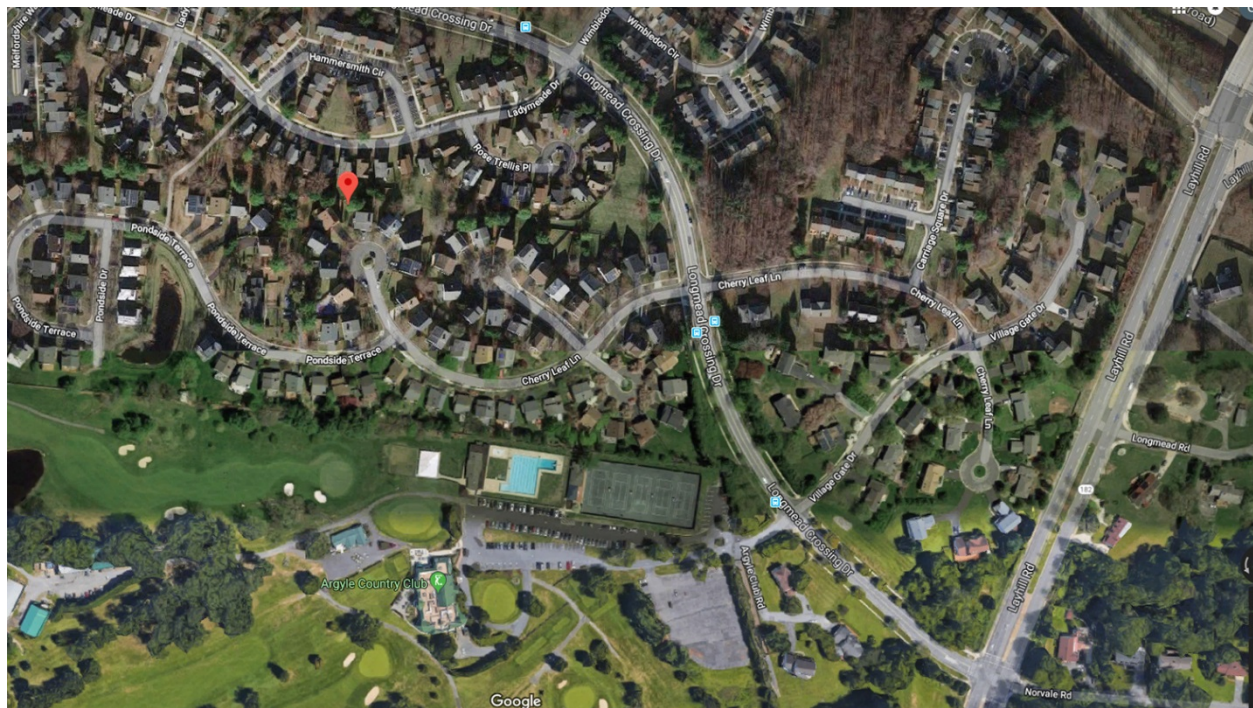
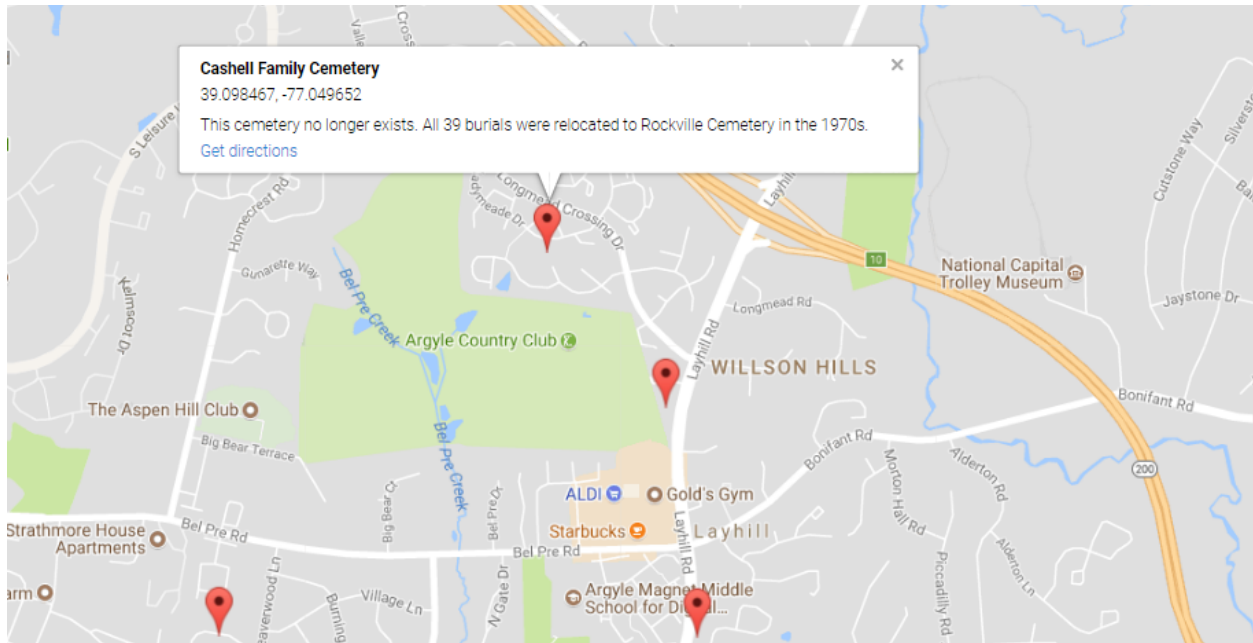



1963 Aerial Photo

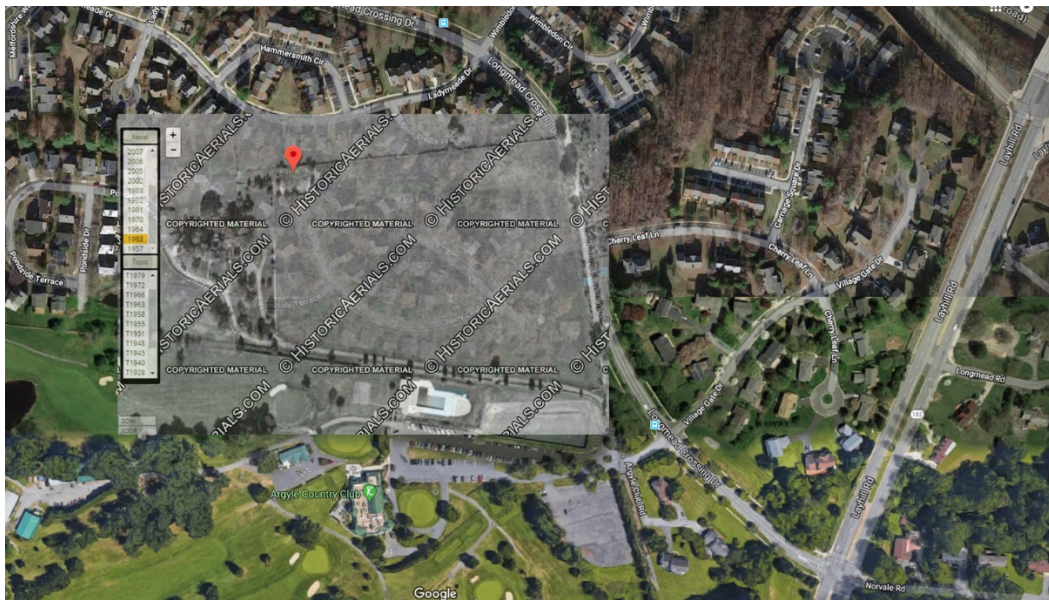

1963/2018 Aerial Overlay

