



## MONTGOMERY COUNTY CEMETERY INVENTORY REVISITED

### BURIAL SITE INFORMATION

Name: <b>Good Shepherd Episcopal Columbarium</b>	Inventory ID: <b>164</b>
Alternate name:	
Address: <b>818 University Blvd W, Silver Spring</b>	
Website: <a href="http://www.gsecmd.org">www.gsecmd.org</a>	
GPS coordinates: Latitude: <b>39.032001</b>	Longitude: <b>-77.023627</b>
FindaGrave: <a href="https://www.findagrave.com/cemetery/2376533">https://www.findagrave.com/cemetery/2376533</a>	

### BURIAL SITE TYPE

Category: ☒ **Religious** ☐ Community ☐ Family ☐ African American ☐ Other:

### BURIAL SITE EVALUATION

Setting/location description: <input type="checkbox"/> Rural <input type="checkbox"/> Urban <input checked="" type="checkbox"/> <b>Suburban</b> <input type="checkbox"/> Wooded <input type="checkbox"/> Other:	
General condition (See conditions sheet): <input checked="" type="checkbox"/> <b>Excellent</b> <input type="checkbox"/> Good <input type="checkbox"/> Fair <input type="checkbox"/> Poor <input type="checkbox"/> None	
Is there a formal entrance? <input checked="" type="checkbox"/> <b>Yes</b> <input type="checkbox"/> No	Accessibility: <input type="checkbox"/> Inaccessible <input checked="" type="checkbox"/> <b>By foot</b> <input type="checkbox"/> By car
Is cemetery active (recent burials)? <input checked="" type="checkbox"/> <b>Yes</b> <input type="checkbox"/> No	Is there a cemetery sign: <input type="checkbox"/> Yes <input checked="" type="checkbox"/> <b>No</b>
Is cemetery being maintained? <input checked="" type="checkbox"/> <b>Yes</b> <input type="checkbox"/> Minimal <input type="checkbox"/> No (If yes, note caretaker's name below)	
Are there visible markers? <input checked="" type="checkbox"/> <b>Yes</b> <input type="checkbox"/> No	Approximate number of burials/visible markers: <b>240</b>
Date ranges: <b>1960–2017</b>	
Description: (markers, materials, arrangement, landscaping/vegetation, fence, paths and roads, etc.)	
• <b>Columbarium is located in the St. Francis Room, a separate room at the back of the Parish Hall.</b>	
• <b>Door to room is kept locked and accessible by contacting the administrator.</b>	
• <b>Wooden panels holding multiple urns in each niche</b>	

### BURIAL SITE CONTACT

Name: <b>Good Shepherd Episcopal Church</b>	
Relationship to burial site: <b>Owner</b>	Advocacy contact: <b>Lynn Hutcheson, Administrator</b>
Address: <b>818 University Blvd W</b>	Phone: <b>301-593-3282</b>
City: <b>Silver Spring</b>	State: <b>MD</b>
ZIP Code: <b>20901</b>	

### BURIAL SITE SURVEYOR

Name: <b>Gerri Kochan, Barb Garren</b>	Survey Date: <b>4/23/2018</b>	Time spent: <b>10 min</b>
Email:	Photographer: <b>Kochan and Garren</b>	

### COMMENTS

Suggestions for follow-up:
N/A
Safety issues, invasive vegetation removal, fence removal/restoration, signage, trash, erosion, vandalism:
N/A
Anything of significance about this cemetery?
N/A

### SOURCES

Cite sources used and resources available:
N/A

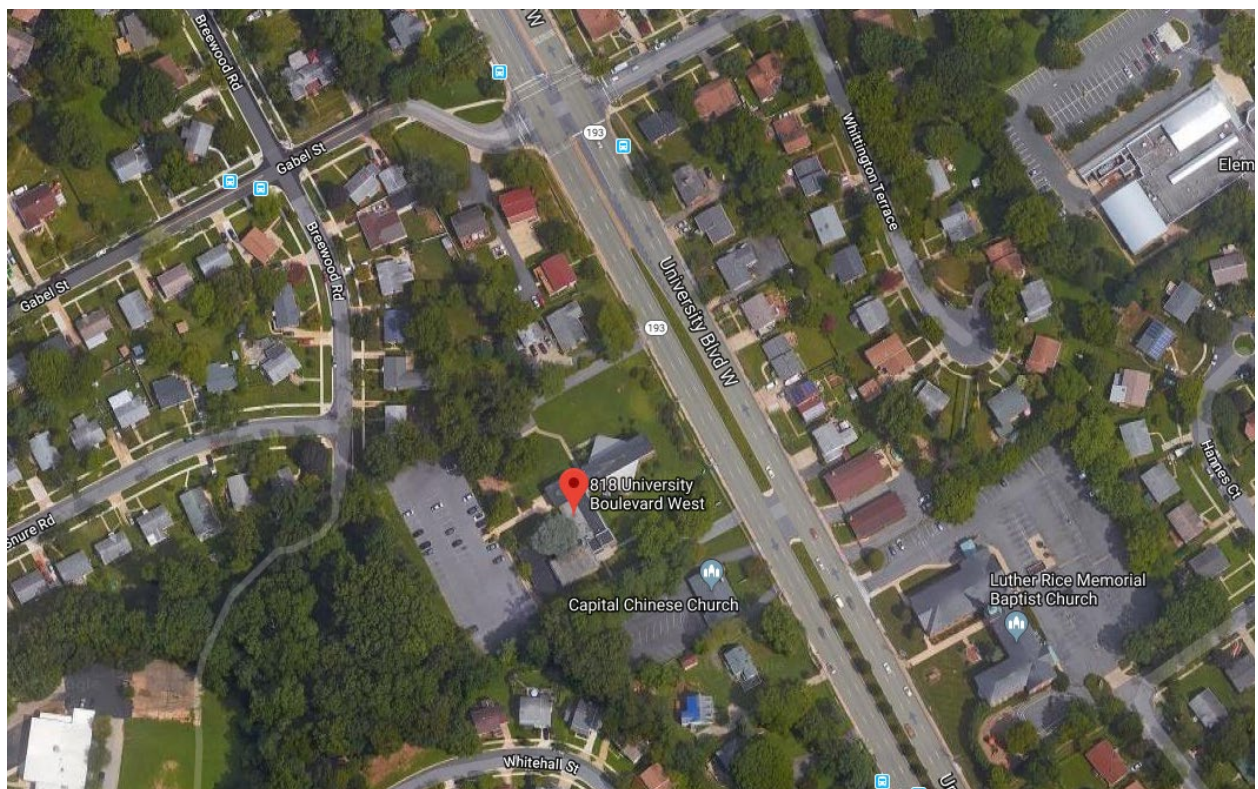
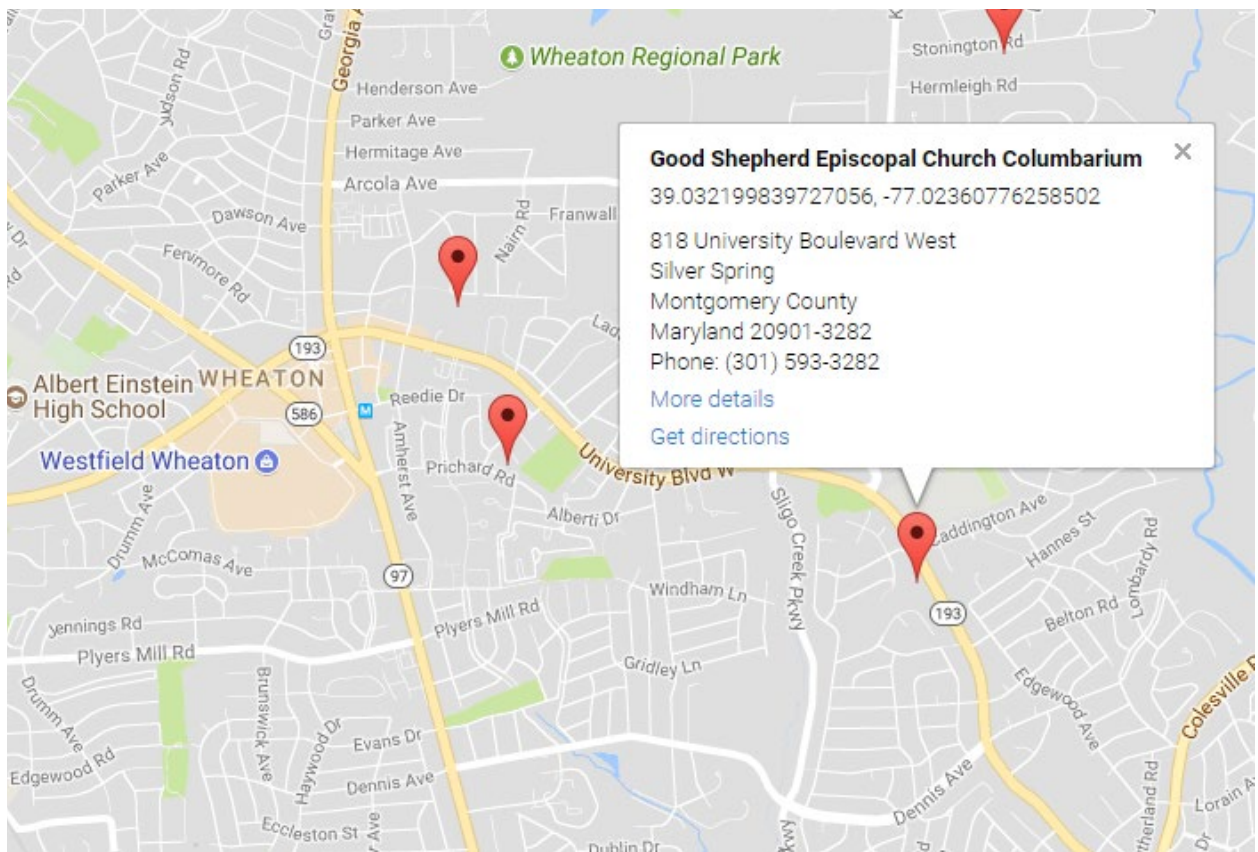



## Montgomery County Cemetery Inventory Photograph Log

<b>Cemetery Name: Good Shepherd Episcopal Columbarium</b>		<b>Inventory ID: 164</b>
<b>Photographer: Kochan &amp; Garren</b>		<b>Date: 4/23/2018</b>
<b>Time</b>	<b>Photo No.</b>	<b>Description and direction you are facing</b> (Ex: detail of wall around Carr plot facing North)
12:30 pm	1	Entrance to Good Shepherd from University Blvd, facing west
	2	Entrance to St. Francis Room with columbarium
	3	Wall plaque with names associated with niches at right
12:40 pm	4	Columbarium wall with wooden panels



**1. Entrance to Good Shepherd from University Blvd, facing west**



**2. Entrance to St. Francis Room with columbarium**





**3. Wall plaque with names associated with niches at right**



**4. Columbarium wall with wooden panels**