

CAPSULE SUMMARY

SITE NAME: Gue Cemetery

SITE NUMBER: #13/22

APPROXIMATE BUILDING DATE: 1842-1881

LOCATION: 300 yards north of 13601 W. Old Baltimore Road, Boyds, MD 20841

The Gue Cemetery, in its present condition, measures approximately 30'x30', and is marked by two large oak trees. All remaining gravestones appear to belong to members of the William Shaw Family. There are three small rectangular stones, which may have been foot markers; they are unlettered. Two others, similar in size and shape, are lettered. There are four large stones with inscriptions, three intact, one fragmented. What appears to be the lower portions of four stones protrude above the ground.

SITE INFORMATION

M:13-22

Site Name: Gue Cemetery (Shaw Cemetery)

Site Number: 13/22

County Tax Account Number: 16905

Name and Address of Property Owner:

Clarksburg Property Limited Partnership
7200 Wisconsin Avenue - Suite 701
Bethesda, MD 20814

Master Plan Recommendation:

Historic Preservation Ordinance Criteria

(1) *Historical and cultural significance.* The historic resource:

- a. Has character, interest or value as part of the development, heritage or cultural characteristics of the county, state or nation;
- b. Is the site of a significant historic event;
- c. Is identified with a person or group of persons who influenced society;
- d. Exemplifies the cultural economic, social, political or historic heritage of the county and its communities.

(2) *Architectural and design significance.* The historic resource:

- a. Embodies the distinctive characteristics of a type, period, or method of construction;
- b. Represents the work of a master;
- c. Possesses high artistic values;
- d. Represents a significant and distinguishable entity whose components may lack individual distinction; or
- e. Represents an established and familiar visual feature of the neighborhood, community or county due to its singular physical characteristic or landscape.

Environmental Setting Recommendation:

A 1/4 acre environmental setting (with the cemetery and oak trees at its center) would provide a protective buffer for the site.

MARYLAND HISTORICAL TRUST

INVENTORY FORM FOR STATE HISTORIC SITES SURVEY

1 NAME

HISTORIC Gue Cemetery

AND/OR COMMON

2 LOCATION

STREET & NUMBER In a field approximately 300 yards north of the William Shaw house, 13601 W. Old Baltimore Road

CITY, TOWN

Boysd

VICINITY OF

CONGRESSIONAL DISTRICT

#6

STATE

Maryland

COUNTY

Montgomery

3 CLASSIFICATION

CATEGORY	OWNERSHIP	STATUS	PRESENT USE
<input type="checkbox"/> D-STRICT	<input type="checkbox"/> PUBLIC	<input type="checkbox"/> OCCUPIED	<input type="checkbox"/> AGR CULTURE
<input type="checkbox"/> BUILDING(S)	<input checked="" type="checkbox"/> PRIVATE	<input type="checkbox"/> UNOCCUPIED	<input type="checkbox"/> COMMERCIAL
<input type="checkbox"/> STRUCTURE	<input type="checkbox"/> BOTH	<input type="checkbox"/> WORK IN PROGRESS	<input type="checkbox"/> EDUCATIONAL
<input checked="" type="checkbox"/> SITE	PUBLIC ACQUISITION	ACCESSIBLE	<input type="checkbox"/> ENTERTAINMENT
<input type="checkbox"/> OBJECT	<input type="checkbox"/> IN PROCESS	<input checked="" type="checkbox"/> YES RESTRICTED	<input type="checkbox"/> GOVERNMENT
	<input type="checkbox"/> BEING CONSIDERED	<input type="checkbox"/> YES UNRESTRICTED	<input type="checkbox"/> INDUSTRIAL
		<input type="checkbox"/> NO	<input type="checkbox"/> MILITARY
			<input checked="" type="checkbox"/> OTHER (cemetery)

4 OWNER OF PROPERTY

NAME Clarksburg Property Ltd. Partnership Telephone #: Not available

STREET & NUMBER 7200 Wisconsin Avenue

CITY, TOWN

Bethesda

VICINITY OF

STATE, zip code

Maryland 20814

5 LOCATION OF LEGAL DESCRIPTIONCOURTHOUSE, MONTGOMERY COUNTY COURTHOUSE
REGISTRY OF DEEDS, ETC

Liber #: 7795

Folio #: 539

STREET & NUMBER

CITY, TOWN

Rockville

STATE

Maryland

6 REPRESENTATION IN EXISTING SURVEYS

TITLE Montgomery County Locational Atlas of Historic Sites

DATE

1976

 FEDERAL STATE COUNTY LOCALDEPOSITORY FOR
SURVEY RECORDS

M-NCPPC

CITY, TOWN

Derwood

STATE

Maryland

7 DESCRIPTION

CONDITION		CHECK ONE	CHECK ONE
<input type="checkbox"/> EXCELLENT	<input checked="" type="checkbox"/> DETERIORATED	<input type="checkbox"/> UNALTERED	<input checked="" type="checkbox"/> ORIGINAL SITE
<input type="checkbox"/> GOOD	<input type="checkbox"/> RUINS	<input type="checkbox"/> ALTERED	<input type="checkbox"/> MOVED DATE _____
<input type="checkbox"/> FAIR	<input type="checkbox"/> UNEXPOSED		

DESCRIBE THE PRESENT AND ORIGINAL (IF KNOWN) PHYSICAL APPEARANCE

The Gue Cemetery is located in a field approximately 300 yards north of the William Shaw house at 13601 W. Old Baltimore Road;⁽¹⁾ it is a few yards south and west of a gate separating that field from the one immediately to the north. Although cemetery boundaries are not defined, its present size (based on the location of the gravestones) is approximately 30' x 30' and the site is marked by two large oak trees.

All remaining gravestones and markers appear to belong to members of the William Shaw Family. There are three small rectangular stones (approximately 6"-9" in width and 12"-18" in length) which may have been foot-markers; they are unlettered. Two others, similar in size and shape, are inscribed "J.E.S." and "L.J.S.", respectively. There are also four large stones (approximately 15"-18" in width and 2'-3' in length) with inscriptions; three are intact and one is fragmented. In addition, what appears to be the lower portions of four stones protrude above the ground; each is approximately 15" wide and 2"-3" high.

The intact stones are for William Shaw, his wife Elizabeth, and one of his sons, John Elevine; they read:

"Sacred to the memory of
John Elevine Shaw
Departed this life Mar. 24, 1855
in the 28th year of his
life"

"William Shaw
Born July 11, 1804
Died Nov. 24, 1881
Aged 77 Years, 4 months, 13 days"

"Sacred to the memory of
Elizabeth
Wife of William Shaw
Departed this life May 17, 1865
in the 56th year of her life"

The fragmented stone is for one of the Shaw daughters, Lucretia:

"Sacred to the memory of
Lucretia M., wife of
Harrison D. Darby
Departed this life Dec. 14 1864,
in the 28th year of her life
Never to be forgotten"

(continued)

CONTINUE ON SEPARATE SHEET IF NECESSARY

7. Description - Gue Cemetery (13/22) - (continuation sheet)

Both Elizabeth and Lucretia's stones have a weeping willow tree carved above the inscriptions.

All of the stones (except one) are laying flat on the ground, at some distance from their bases. William Shaw's is leaning against one of the oak trees marking the site. The stones are weathered, but the inscriptions are legible.

The site has a generally untended appearance, although at this season (winter) it is clear of brush and easily accessible.

For footnote references, see #8.

8 SIGNIFICANCE

PERIOD		AREAS OF SIGNIFICANCE -- CHECK AND JUSTIFY BELOW				
<input type="checkbox"/> PREHISTORIC	<input type="checkbox"/> ARCHEOLOGY-PREHISTORIC	<input type="checkbox"/> COMMUNITY PLANNING	<input type="checkbox"/> LANDSCAPE ARCHITECTURE	<input type="checkbox"/> RELIGION		
<input type="checkbox"/> 1400-1499	<input type="checkbox"/> ARCHEOLOGY-HISTORIC	<input type="checkbox"/> CONSERVATION	<input type="checkbox"/> LAW	<input type="checkbox"/> SCIENCE		
<input type="checkbox"/> 1500-1599	<input type="checkbox"/> AGRICULTURE	<input type="checkbox"/> ECONOMICS	<input type="checkbox"/> LITERATURE	<input type="checkbox"/> SCULPTURE		
<input type="checkbox"/> 1600-1699	<input type="checkbox"/> ARCHITECTURE	<input type="checkbox"/> EDUCATION	<input type="checkbox"/> MILITARY	<input type="checkbox"/> SOCIAL/HUMANITARIAN		
<input type="checkbox"/> 1700-1799	<input type="checkbox"/> ART	<input type="checkbox"/> ENGINEERING	<input type="checkbox"/> MUSIC	<input type="checkbox"/> THEATER		
<input checked="" type="checkbox"/> 1800-1899	<input type="checkbox"/> COMMERCE	<input checked="" type="checkbox"/> EXPLORATION/SETTLEMENT	<input type="checkbox"/> PHILOSOPHY	<input type="checkbox"/> TRANSPORTATION		
<input type="checkbox"/> 1900-	<input type="checkbox"/> COMMUNICATIONS	<input type="checkbox"/> INDUSTRY	<input type="checkbox"/> POLITICS/GOVERNMENT	<input type="checkbox"/> OTHER (SPECIFY)		
		<input type="checkbox"/> INVENTION				

SPECIFIC DATES	1842-1881	BUILDER/ARCHITECT	N/A
----------------	-----------	-------------------	-----

STATEMENT OF SIGNIFICANCE

The Gue Cemetery (more correctly, the Shaw Cemetery) is significant historically as one of the County's nineteenth century family cemeteries, as such, it is part of the history of the settlement of the county. Established in the mid-1800s, the cemetery is situated on 118 acres of a tract known as "Garnkirk" which was conveyed to William Shaw in 1842 by John Griffith.⁽²⁾ When Shaw sold the property in 1869 to Robert S. Suddath, the deed specified "saving and exempting the family burying ground";⁽³⁾ several subsequent deeds also refer to a family graveyard.⁽⁴⁾ Since all the remaining stones appear to be for members of the Shaw family, and the cemetery is mentioned in the conveyance from Shaw to Suddath, it appears that "Gue Cemetery" is a misnomer.

Little is known of William Shaw (1804-1881) except that between 1842 and 1851 he acquired approximately 180 acres of farmland in the area; the census records for the period 1840 to 1880 list his occupation as "farmer".⁽⁵⁾ The two-story, stucco-covered structure south of the cemetery is referred to as the William Shaw House, although it has not been established that William Shaw was the builder.

Married to Elizabeth Fish in 1826, Shaw was the father of 5 children: John Elevine, Lucretia, Julia Ann, William A. and Mary E.; Lucretia and John's gravestones are in the family cemetery, as are those of William Shaw and his wife, Elizabeth. Shaw's brief obituary, printed in the Montgomery County Sentinel for December 2, 1881, lists his place of death as Barnesville.⁽⁶⁾

(continued)

Research on family cemeteries in Montgomery County indicates that the majority date from the nineteenth century, when it was not uncommon to establish a family burial plot. Only about 70 of the approximately 100 family cemeteries in the county still have any gravestones.⁽⁷⁾ The Gue Cemetery is, therefore, one of a relatively small number of such sites which has (because of its remaining stones) retained a clear link to the family which established it.

Footnotes

1. See attached "Site Location" drawing.
2. Land Records, Montgomery County, Maryland, BS XI/339 and 340
3. Ibid, EBP6/134.
4. IBID, 7795/539, STS 3/719, and 2965/263.
5. Montgomery County Census Records, 1840-1880.
6. Sentinel, December 2, 1881
7. Interview, Mrs. J Maslin, December 1989.

Site Location - Gue Cemetery (13/22)

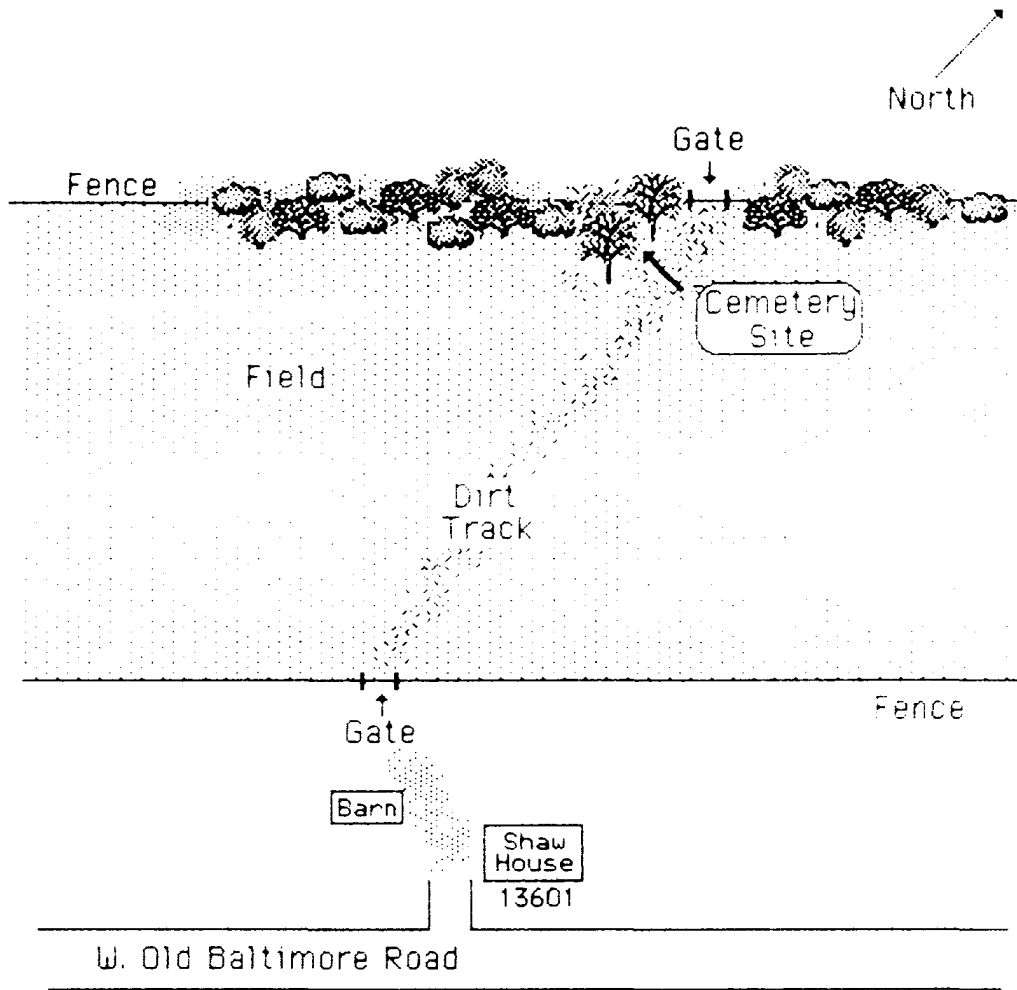

9 MAJOR BIBLIOGRAPHICAL REFERENCES

Land Records, Montgomery County, Maryland.
 Interview, Mrs. Janet Maslin, Gaithersburg, Maryland, author of
 a publication on the county's historic cemeteries, December 1989
 Montgomery County Sentinel, Obituaries, Dec. 2, 1881.
 Census Records, 1840-1880, Montgomery County, Maryland.

CONTINUE ON SEPARATE SHEET IF NECESSARY

10 GEOGRAPHICAL DATA

ACREAGE OF NOMINATED PROPERTY 1/4 ac

VERBAL BOUNDARY DESCRIPTION

The cemetery boundaries are not defined. Its present size (based on the location of the gravestones) is approximately 30' x 30' and the site is marked by two large oak trees. A boundary description for the parcel in which the Gue Cemetery is located is attached.

LIST ALL STATES AND COUNTIES FOR PROPERTIES OVERLAPPING STATE OR COUNTY BOUNDARIES

STATE	COUNTY
STATE	COUNTY

STATE	COUNTY
STATE	COUNTY

11 FORM PREPARED BY

NAME - TITLE

Lois Snyderman, Consultant

ORGANIZATION

Historic Preservation Commission

DATE

Feb. 1990

STREET & NUMBER

51 Monroe Street

TELEPHONE

(301) 217-3625

CITY OR TOWN

Rockville

STATE

Maryland

The Maryland Historic Sites Inventory was officially created by an Act of the Maryland Legislature, to be found in the Annotated Code of Maryland, Article 41, Section 181 KA, 1974 Supplement.

The Survey and Inventory are being prepared for information and record purposes only and do not constitute any infringement of individual property rights.

RETURN TO: Maryland Historical Trust
 The Shaw House, 21 State Circle
 Annapolis, Maryland 21401
 (301) 267-1438

10. Verbal Boundary Description - Gue Cemetery (continuation sheet)

LIBER 7795 FOLIO 539

M-13-22

2-1-16905
2-1-16916

THIS DEED Made this first day of July, in the year one thousand nine hundred and eighty-seven, by and between THEODOR H. BENZINGER and MARIA BENZINGER, his wife, of Montgomery County, State of Maryland, parties of the first part, and CLARKSBURG PROPERTY LIMITED PARTNERSHIP, a Maryland Limited Partnership, party of the second part.

WITNESSETH that in consideration of the sum of Five Million Five Hundred Thousand Dollars (\$5,500,000.00) and other good and valuable considerations, the receipt whereof is hereby acknowledged, the said parties of the first part do grant and convey unto the said party of the second part, its successors and assigns, in fee simple, all those lots or parcels of ground situate in Montgomery County, State of Maryland and described as follows that is to say:

AMOUNT OF \$ 271,747.55 570
SIGNATURE JAH

BEGINNING for the first thereof and being parts of tracts called "Garukirk", "Resurvey on Richard's Fancy" and "Remnant". Being all of Tract Five and parts of Tracts One, Two, Three and Four as described in Mortgage from James A. Hatton, et ux to The Federal Land Bank of Baltimore dated June 6, 1956 and recorded in Liber 2215, at folio 558, and also all of those two parcels conveyed to James A. Hatton, et ux by deeds as follows, (1) from Eva L. Hawkins dated March 24, 1955 and recorded in Liber 2038, at folio 528; (2) from Eva L. Hawkins dated February 29, 1960 and recorded in Liber 2716 at folio 214, all among the Land Records of Montgomery County, Maryland and being more particularly described in one tract as follows:

BEGINNING for the same at a pipe set at the intersection of the 6th line of said Tract Five with the West right of way line of the Washington National Pike, U.S. Route No. 240, 200 feet wide, said pipe being opposite Base Line Station 163+58.44 as shown on Maryland State Roads Commission Plat No. 9756, thence with said right of way line, with bearings referred to the Maryland State Grid System, three courses: (1) South 18 degrees 38 minutes 30 seconds east 1374.46 feet to a pipe set at the beginning of a curve to the right having a radius of 17,088.73 feet, said pipe being opposite Base Line Station 149+83.98 as shown on State Roads Commission Plat No. 9755 thence crossing Tracts One, Three and Two, (2) along the arc of said curve 1953.57 feet, chord South 15 degrees 22 minutes 00 seconds East 1952.50 feet to a pipe set opposite Base Line Station 130+18.98 as shown on State Roads Commission Plat No. 9754, thence (3) South 12 degrees 05 minutes 30 seconds East 372.27 feet to a pipe set at the intersection with the North right of way line of Old Baltimore Road, 50 feet wide, as shown on said Plat No. 9754, thence with said North right of way line as shown on State Roads Commission Plat No. 9758, ten courses: (4) South 84 degrees 24 minutes 40 seconds west 221.15 feet to the beginning of a curve to the right having a radius of 1407.39 feet, thence (5) along the arc of said curve 58.47 feet, chord South 85 degrees 36 minutes 05 seconds West 58.47 feet thence (6) North 02 degrees 05 minutes 20 seconds West 50.00 feet, (7) South 87 degrees 54 minutes 40 seconds West 55.00 feet, (8) South 02 degrees 05 minutes 20 seconds East 50.00 feet to intersect the aforesaid curve to the right, thence (9) along the arc of said curve 181.29 feet, chord North 87 degrees 16 minutes 45 seconds West 181.16 feet, thence (10) North 83 degrees 35 minutes 20 seconds West 71.22 feet to the beginning of a curve to the left having a radius of 1487.19 feet, thence (11) along the arc of said curve

document submitted for record in a condition not permitting satisfactory photographic reproduction.

1987 JUL -8 PM 1:52

CLERK'S OFFICE
MONTGOMERY COUNTY, MD

25

116

10. Verbal Boundary Description - Gue Cemetery (continuation sheet)

LIBER 7795 FOLIO 541

M:13-22

seconds West 2042.85 feet to a point at the end thereof, said point being the beginning of last mentioned conveyance and located on the third line of "GRANDMOTHER'S GOOD WILL" 165.00 feet from the beginning thereof, thence with the 1st line of Liber 264 at folio 32 and part of the 3rd line of "GRANDMOTHER'S GOOD WILL" reserved (4) South 56 degrees 07 minutes 26 seconds West 165.00 feet to a point, thence with the 2nd line of Liber 264, at folio 32 and part of the 2nd line of "GRANDMOTHER'S GOOD WILL" reversed (5) North 78 degrees 52 minutes 34 seconds West 342.78 feet to a point in the center line of the Boyds-Clarksburg Road (Maryland Route 121) thence with said center line (6) North 51 degrees 56 minutes 13 seconds East 412.86 feet to a point, thence (7) North 54 degrees 36 minutes 33 seconds East 375.42 feet to a point, thence leaving said road and running with part of the 18th line of a conveyance recorded in Liber 1722 at folio 134, and part of the 13rd line of the "RESURVEY ON WHAT YOU WILL" reversed (8) South 54 degrees 41 minutes 07 seconds East 587.07 feet to a point, thence with part of the 17th line of Liber 1722 at folio 134 and part of the 22nd line of the "RESURVEY ON WHAT YOU WILL" reversed, (9) South 69 degrees 54 minutes 45 seconds East 308.36 feet to a point, thence to exclude a parcel containing 5.3178 acres (10) South 18 degrees 24 minutes 00 seconds West 596.76 feet to a point, thence (11) South 71 degrees 15 minutes 00 seconds East 410.00 feet to a point, thence (12) North 18 degrees 45 minutes 00 seconds East 525.00 feet to a point at the end of 591.51 feet on the 16th line of Liber 1722 at folio 134 and the 21st line of the "RESURVEY ON WHAT YOU WILL" thence (13) South 60 degrees 54 minutes 36 seconds East 591.51 feet to a stone found at the beginning of the last mentioned lines, thence with the 15th line of Liber 1722 at folio 134 and the 20th line of the "RESURVEY ON WHAT YOU WILL" reversed (14) North 51 degrees 55 minutes 10 seconds East 1320.00 feet to a point, thence with the 14th line of Liber 1722 at folio 134, reversed (15) South 31 degrees 18 minutes 18 seconds East 278.89 feet to a point, thence with part of the 13th line reversed (16) North 31 degrees 40 minutes 51 seconds East 1103.43 feet to a point on the westerly margin of the WASHINGTON NATIONAL PIKE (U.S. Route 240, 200 feet wide) thence with an arc of a curve to the right whose radius is 17,088.73 feet, arc of 328.66 feet, chord bearing and distance (17) South 19 degrees 11 minutes 33 seconds East 328.65 feet to a point thence (18) South 18 degrees 38 minutes 30 seconds East 259.65 feet to a point thence leaving said westerly margin and running with part of the 3rd line of a conveyance recorded in Liber 2747 at folio 303 reversed (19) South 34 degrees 50 minutes 30 seconds West 1224.36 feet to a point, thence with the 2nd line of said conveyance reversed (20) South 84 degrees 00 minutes 49 seconds West 533.22 feet to the beginning. Containing 93.4928 acres.

TOGETHER with a fifteen (15) foot right of way over a 5.3178 acres tract, which tract abutts the tenth, eleventh and twelfth lines of the above described property, said Right of Way being 7-1/2 feet on either side of a center line which center line is described as follows: BEGINNING at a point, south 18 degrees 45 minutes West 7.61 feet from a point on the 16th line located 396.66 feet from the end thereof of a conveyance recorded in Liber 1722 at folio 134, among the Land Records of Montgomery County, Maryland and running thence for said center line North 60 degrees 54 minutes 36 seconds west 138.35 feet to a point, thence north 79 degrees 38 minutes 50 seconds west 57.69 feet to a point, thence south 79 degrees 47 minutes 00 seconds West 76.47 feet to a point, thence North 85 degrees 56 minutes 40 seconds west 74.08 feet to a point, thence North 20 degrees 11 minutes 30 seconds West 129.75 feet to a point on a line drawn South 18 degrees 24 minutes 00 seconds West 17.99 feet to a point on the 17th line of aforesaid conveyance 23.44 feet from the beginning thereof.

SUBJECT to a thirty (30) foot right of way over a portion of the property conveyed hereby more particularly described as follows: BEGINNING for the same at a point at the end of 23.44 feet on the 17th line of a conveyance recorded in Liber 1722 at folio 134 among the Land Records of Montgomery County, Maryland and running thence South 18 degrees 24 minutes 00 seconds West 30.01 feet to a point, thence North 89 degrees 54 minutes 42 seconds West 311.53 feet to a point, thence North 54 degrees 41 minutes 07 seconds West 601.53 feet to a point in the center line of the Boyds-Clarksburg Road

INVENTORY FORM FOR STATE HISTORIC SITES SURVEY

1 NAME

HISTORIC

Gue Family Cemetery

AND/OR COMMON

2 LOCATION

STREET & NUMBER

north of Old Baltimore Road, near head of Cabin branch

CITY, TOWN

Clarksburg

CONGRESSIONAL DISTRICT

— VICINITY OF

STATE

Maryland

COUNTY

Montgomery

3 CLASSIFICATION

CATEGORY

- DISTRICT
- BUILDING(S)
- STRUCTURE
- SITE
- OBJECT

OWNERSHIP

- PUBLIC
- PRIVATE
- BOTH
- PUBLIC ACQUISITION**
- IN PROCESS
- BEING CONSIDERED

STATUS

- OCCUPIED
- UNOCCUPIED
- WORK IN PROGRESS
- ACCESSIBLE**
- YES, RESTRICTED
- YES, UNRESTRICTED
- NO

PRESENT USE

- AGRICULTURE
- MUSEUM
- COMMERCIAL
- PARK
- EDUCATIONAL
- PRIVATE RESIDENCE
- ENTERTAINMENT
- RELIGIOUS
- GOVERNMENT
- SCIENTIFIC
- INDUSTRIAL
- TRANSPORTATION
- MILITARY
- OTHER:

4 OWNER OF PROPERTY

NAME

Earl A. & Mildred Gue?

Telephone #:

STREET & NUMBER

CITY, TOWN

— VICINITY OF

STATE, zip code

5 LOCATION OF LEGAL DESCRIPTION

COURTHOUSE, REGISTRY OF DEEDS, ETC.

Montgomery County Courthouse

Liber #:

Folio #:

STREET & NUMBER

CITY, TOWN

Rockville

STATE

Maryland

6 REPRESENTATION IN EXISTING SURVEYS

TITLE

DATE

—FEDERAL —STATE —COUNTY —LOCAL

DEPOSITORY FOR SURVEY RECORDS

CITY, TOWN

STATE

7 DESCRIPTION

M:13-22

CONDITION

EXCELLENT
 GOOD
 FAIR

DETERIORATED
 RUINS
 UNEXPOSED

CHECK ONE

UNALTERED
 ALTERED

CHECK ONE

ORIGINAL SITE
 MOVED DATE _____

DESCRIBE THE PRESENT AND ORIGINAL (IF KNOWN) PHYSICAL APPEARANCE

CONTINUE ON SEPARATE SHEET IF NECESSARY

8 SIGNIFICANCE

M:13-22

PERIOD

AREAS OF SIGNIFICANCE -- CHECK AND JUSTIFY BELOW

- | | | | | |
|---|---|---|---|--|
| <input type="checkbox"/> PREHISTORIC | <input type="checkbox"/> ARCHEOLOGY-PREHISTORIC | <input type="checkbox"/> COMMUNITY PLANNING | <input type="checkbox"/> LANDSCAPE ARCHITECTURE | <input type="checkbox"/> RELIGION |
| <input type="checkbox"/> 1400-1499 | <input type="checkbox"/> ARCHEOLOGY-HISTORIC | <input type="checkbox"/> CONSERVATION | <input type="checkbox"/> LAW | <input type="checkbox"/> SCIENCE |
| <input type="checkbox"/> 1500-1599 | <input type="checkbox"/> AGRICULTURE | <input type="checkbox"/> ECONOMICS | <input type="checkbox"/> LITERATURE | <input type="checkbox"/> SCULPTURE |
| <input type="checkbox"/> 1600-1699 | <input type="checkbox"/> ARCHITECTURE | <input type="checkbox"/> EDUCATION | <input type="checkbox"/> MILITARY | <input type="checkbox"/> SOCIAL/HUMANITARIAN |
| <input type="checkbox"/> 1700-1799 | <input type="checkbox"/> ART | <input type="checkbox"/> ENGINEERING | <input type="checkbox"/> MUSIC | <input type="checkbox"/> THEATER |
| <input checked="" type="checkbox"/> 1800-1899 | <input type="checkbox"/> COMMERCE | <input type="checkbox"/> EXPLORATION/SETTLEMENT | <input type="checkbox"/> PHILOSOPHY | <input type="checkbox"/> TRANSPORTATION |
| <input type="checkbox"/> 1900- | <input type="checkbox"/> COMMUNICATIONS | <input type="checkbox"/> INDUSTRY | <input type="checkbox"/> POLITICS/GOVERNMENT | <input type="checkbox"/> OTHER (SPECIFY) |
| | | <input type="checkbox"/> INVENTION | | |

SPECIFIC DATES

BUILDER/ARCHITECT

STATEMENT OF SIGNIFICANCE

Supposedly the Gue family cemetery is located on a wooded hilltop somewhere to the north of this farm.

CONTINUE ON SEPARATE SHEET IF NECESSARY

9 MAJOR BIBLIOGRAPHICAL REFERENCES

CONTINUE ON SEPARATE SHEET IF NECESSARY

10 GEOGRAPHICAL DATA

ACREAGE OF NOMINATED PROPERTY _____

VERBAL BOUNDARY DESCRIPTION

LIST ALL STATES AND COUNTIES FOR PROPERTIES OVERLAPPING STATE OR COUNTY BOUNDARIES

STATE	COUNTY
STATE	COUNTY

11 FORM PREPARED BY

NAME / TITLE

Michael F. Dwyer, Senior Park Historian

ORGANIZATION

M-NCPPC

DATE

4/30/74

STREET & NUMBER

8787 Georgia Ave.

TELEPHONE

589-1480

CITY OR TOWN

Silver Spring

STATE

Maryland

The Maryland Historic Sites Inventory was officially created by an Act of the Maryland Legislature, to be found in the Annotated Code of Maryland, Article 41, Section 181 KA, 1974 Supplement.

The Survey and Inventory are being prepared for information and record purposes only and do not constitute any infringement of individual property rights.

RETURN TO: Maryland Historical Trust
The Shaw House, 21 State Circle
Annapolis, Maryland 21401
(301) 267-1438

15-22: GUE CEMETERY M:13-22
13601 W. Old Baltimore Rd.
Boyd's, Maryland

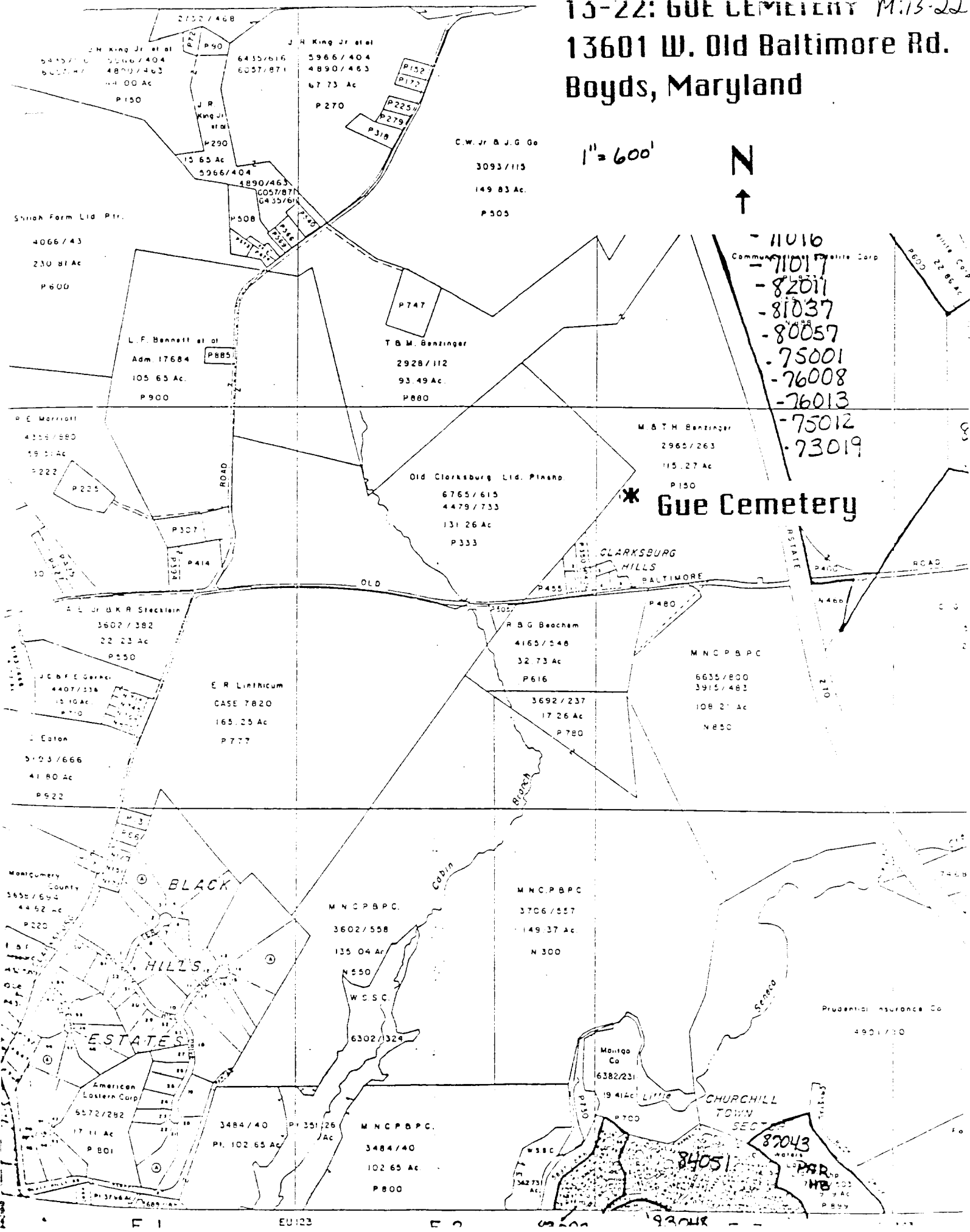

- 11016
- 71017
- 82011
- 81037
- 80057
- 75001
- 76008
- 76013
- 75012
- 73019

Gue Cemetery

CLARKSBURG
HILLS
BALTIMORE

2732 / 468
P90
J.H. King Jr et al
6435/616
6057/871
3966 / 404
4890 / 463
67 73 Ac
P152
P177
P225
P279
P318
P270
C.W. Jr & J.G. Co
3093 / 115
149 83 Ac.
P305
1" = 600'
N
↑
4066 / 43
230 Bl Ac
P600
L.F. Bennett et al
Adm 17684
105 63 Ac.
P900
P747
T.B.M. Benzinger
2928 / 112
93 49 Ac.
P880
P.E. Marriott
4329 / 580
59 31 Ac
P222
P225
P307
P414
A.L. Jr & K.R. Stecklein
3602 / 382
22 23 Ac
P550
J.C. & E. Corp
4407 / 236
15 10 Ac
P710
L. Eaton
5193 / 666
41 80 Ac
P922
E.R. Linthicum
CASE 7820
165 25 Ac
P777
R.B.G. Bechem
4163 / 546
32 73 Ac
P616
3692 / 237
17 26 Ac
P780
M.N.C.P.B.P.C.
6635 / 800
3915 / 482
108 21 Ac
N850
Old Clarksburg Ltd. Pland.
6765 / 615
4479 / 733
131 26 Ac
P333
M.B.H. Benzinger
2965 / 263
115 27 Ac
P150
A.C. Co
1900 / 228
22 84 Ac
P600
M.N.C.P.B.P.C.
3706 / 557
149 37 Ac
N300
6302 / 324
W.S.S.C.
3484 / 40
102 65 Ac
P800
Mouigo Co
6382 / 231
19 41 Ac
P700
87043
84051
P.R.
H.B.
Prudential Insurance Co
4901 / 20
CHURCHILL TOWN SEC

13 221 000 000 000 M.13
13601 W. Old Baltimore Rd
Boyd's, Maryland

1" = 200'

