

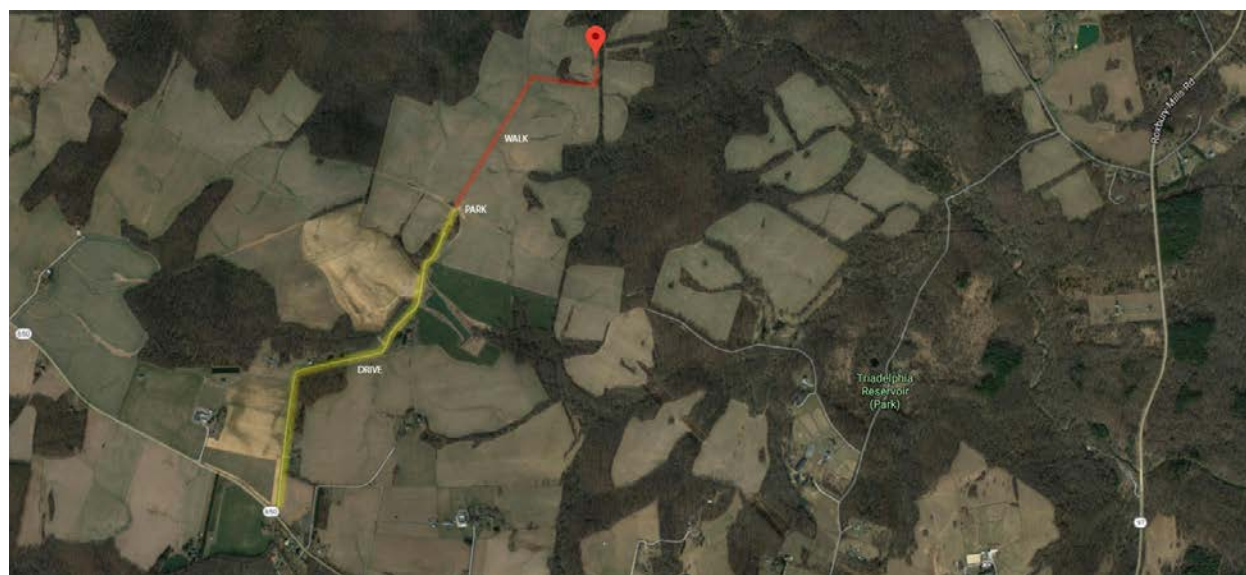

MONTGOMERY COUNTY CEMETERY INVENTORY REVISITED		
BURIAL SITE INFORMATION		
Name: <b>Howard Family Cemetery</b>	Inventory ID: <b>174</b>	
Alternate name:		
Address: <b>5101 Damascus Road, Unity. Follow road to the very end at corn field and walk</b>		
Website:		
GPS coordinates: Latitude: <b>39.255169</b>	Longitude: <b>-77.084718</b>	
FindaGrave: <a href="https://www.findagrave.com/cemetery/2647324">https://www.findagrave.com/cemetery/2647324</a>		
BURIAL SITE TYPE		
Category: <input type="checkbox"/> Religious <input type="checkbox"/> Community <input checked="" type="checkbox"/> <b>Family</b> <input checked="" type="checkbox"/> <b>African American</b> <input type="checkbox"/> Other:		
BURIAL SITE EVALUATION		
Setting/location description: <input checked="" type="checkbox"/> <b>Rural</b> <input type="checkbox"/> Urban <input type="checkbox"/> Suburban <input type="checkbox"/> Wooded <input type="checkbox"/> Other:		
General condition (See conditions sheet): <input type="checkbox"/> Excellent <input type="checkbox"/> Good <input checked="" type="checkbox"/> <b>Fair</b> <input type="checkbox"/> Poor <input type="checkbox"/> None		
Is there a formal entrance? <input type="checkbox"/> Yes <input checked="" type="checkbox"/> <b>No</b>	Accessibility: <input type="checkbox"/> Inaccessible <input checked="" type="checkbox"/> <b>By foot</b> <input type="checkbox"/> By car	
Is cemetery active (recent burials)? <input type="checkbox"/> Yes <input checked="" type="checkbox"/> <b>No</b>	Is there a cemetery sign: <input type="checkbox"/> Yes <input type="checkbox"/> <b>No</b>	
Is cemetery being maintained? <input type="checkbox"/> Yes <input type="checkbox"/> Minimal <input type="checkbox"/> <b>No</b> (If yes, note caretaker's name below)		
Are there visible markers? <input type="checkbox"/> Yes <input type="checkbox"/> No	Approximate number of burials/visible markers: <b>8</b>	Date ranges: <b>1885–1965</b>
Description: (markers, materials, arrangement, landscaping/vegetation, fence, paths and roads, etc.)		
• <b>50'x100' cemetery surrounded by barbed-wire fencing</b>		
• <b>1 marble monument, 2 tablet grave markers, 1 footstone, and 1 granite flush marker</b>		
• <b>Untended and severely overgrown with thorn bushes.</b>		
BURIAL SITE CONTACT		
Name: <b>State of Maryland – Dept. of Forest &amp; Parks</b>		
Relationship to burial site: <b>Custodians</b>		Advocacy contact:
Address: <b>Tewes State Office Building</b>		Phone:
City: <b>Annapolis</b>	State: <b>MD</b>	ZIP Code: <b>21401</b>
BURIAL SITE SURVEYOR		
Name: <b>Glenn Wallace</b>	Survey Date: <b>10/6/2018</b>	Time spent: <b>60 min</b>
Address:		Phone:
Email: <a href="mailto:mococems@gmail.com">mococems@gmail.com</a>		
Photographer: <b>Glenn Wallace</b>		
COMMENTS		
Suggestions for follow-up:		
• <b>GPR to search for unmarked burials</b>		
Safety issues, invasive vegetation removal, fence removal/restoration, signage, trash, erosion, vandalism:		
• <b>This is a ¾-mile trek through cornfields and woods.</b>		
• <b>The barb-wired fence has fallen in places. Needs to be restrung.</b>		
Anything of significance about this cemetery?		
• <b>The original stone house, built in 1790, is 250' directly north of the cemetery, nestled in the woods</b>		
SOURCES		
Cite sources used and resources available:		
• <a href="https://mht.maryland.gov/secure/medusa/PDF/Montgomery/M:%2023-8.pdf">https://mht.maryland.gov/secure/medusa/PDF/Montgomery/M:%2023-8.pdf</a>		

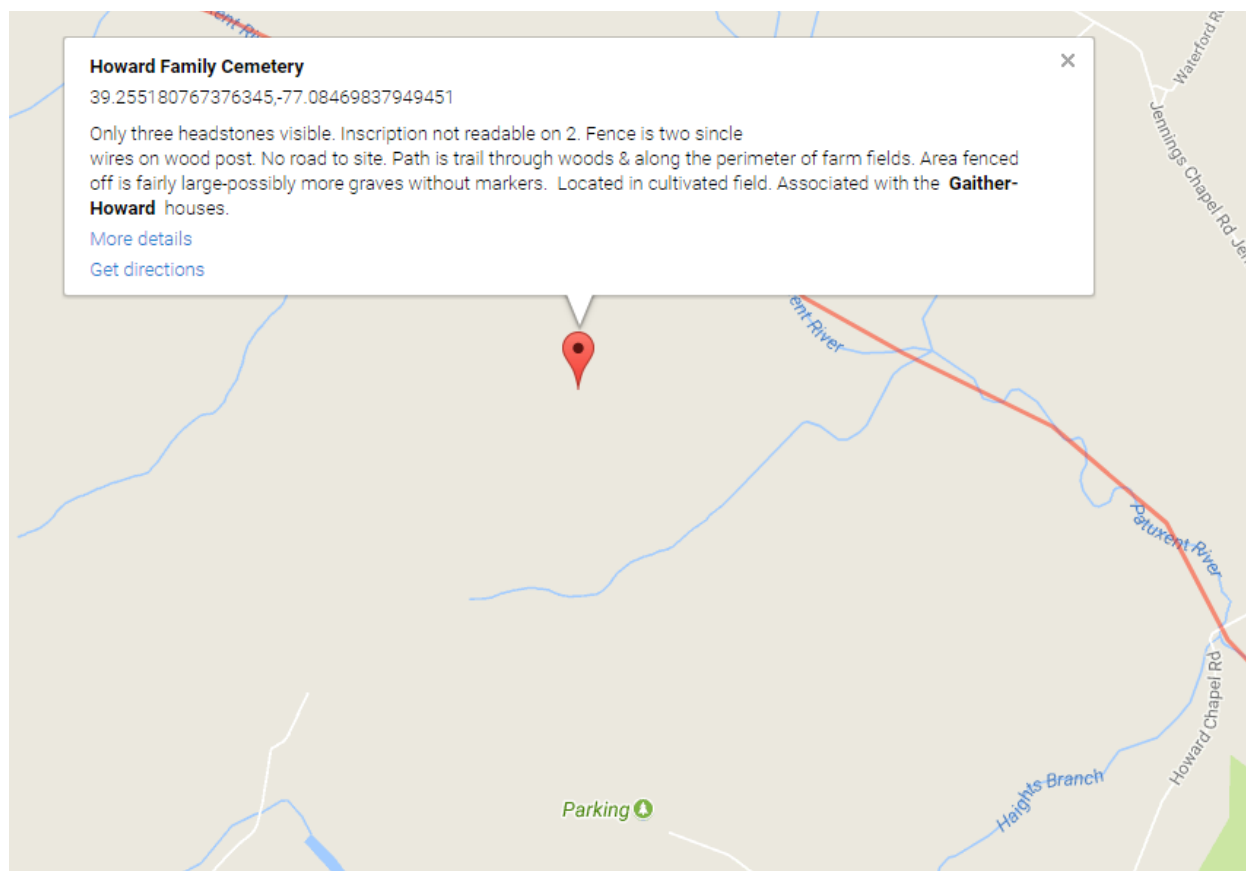



**The original stone house is 250' directly north of the cemetery.**

## Montgomery County Cemetery Inventory Photograph Log

Cemetery Name: Howard Family Cemetery		Inventory ID:
Photographer: Glenn Wallace		Date: 10/6/2018
Time	Photo No.	Description and direction you are facing
11:45 am	1	Beginning point of $\frac{3}{4}$ -mile walk through corn field, facing northeast
	2	At soy field, turn right and walk down along tree line, facing east
	3	At bottom, turn left to see the cemetery
	4	Entrance to cemetery, facing west
	5	Panoramic from east to south to west
	6	Panoramic from west to north to east
	7	2 grave markers hidden in overgrowth, facing west
12:15 pm	8	View of the original stone home



**1. Beginning point of  $\frac{3}{4}$ -mile walk through corn field, facing northeast**





**2. At soy field, turn right and walk down along tree line, facing east**



**3. At bottom, turn left to see the cemetery**





**4. Entrance to cemetery, facing west**



**5. Panoramic from east to south to west**



**6. Panoramic from west to north to east**





**7. 2 grave markers hidden in overgrowth, facing west**



**8. Panoramic from east to south to west**