

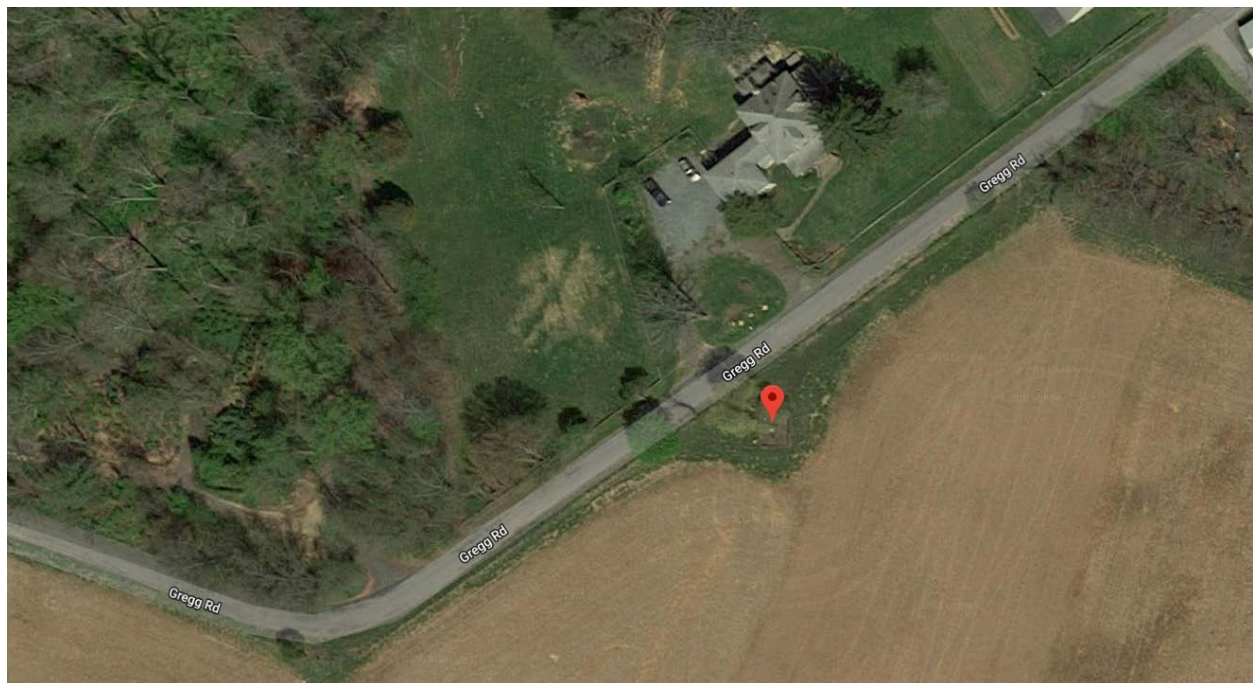

MONTGOMERY COUNTY CEMETERY INVENTORY REVISITED		
BURIAL SITE INFORMATION		
Name: Dorsey-Claggett-Owen Cemetery		Inventory ID: 177
Alternate name:		
Address: Across from 3901 Gregg Road, Brookeville		
Website:		
GPS coordinates: Latitude: 39.206111		Longitude: -77.077500
FindaGrave: https://www.findagrave.com/cemetery/2172544		
BURIAL SITE TYPE		
Category: <input type="checkbox"/> Religious <input type="checkbox"/> Community <input checked="" type="checkbox"/> Family <input type="checkbox"/> African American <input type="checkbox"/> Other:		
BURIAL SITE EVALUATION		
Setting/location description: <input checked="" type="checkbox"/> Rural <input type="checkbox"/> Urban <input type="checkbox"/> Suburban <input type="checkbox"/> Wooded <input type="checkbox"/> Other:		
General condition (See conditions sheet): <input type="checkbox"/> Excellent <input type="checkbox"/> Good <input type="checkbox"/> Fair <input checked="" type="checkbox"/> Poor <input type="checkbox"/> None		
Is there a formal entrance? <input checked="" type="checkbox"/> Yes <input type="checkbox"/> No		Accessibility: <input type="checkbox"/> Inaccessible <input type="checkbox"/> By foot <input checked="" type="checkbox"/> By car
Is cemetery active (recent burials)? <input type="checkbox"/> Yes <input checked="" type="checkbox"/> No		Is there a cemetery sign: <input type="checkbox"/> Yes <input checked="" type="checkbox"/> No
Is cemetery being maintained? <input type="checkbox"/> Yes <input checked="" type="checkbox"/> Minimal <input type="checkbox"/> No (If yes, note caretaker's name below)		
Are there visible markers? <input checked="" type="checkbox"/> Yes <input type="checkbox"/> No		Approximate number of burials/visible markers: 10 Date ranges: 1838–1911
Description: (markers, materials, arrangement, landscaping/vegetation, fence, paths and roads, etc.)		
• ~25'x25' original gated, iron-fenced enclosure.		
• Two cherry trees, one stump.		
• 1 upright tablet grave marker still stable, 5 tablet markers are off their bases or toppled, 2 are sinking.		
• 2 footstones with name initials		
BURIAL SITE CONTACT		
Name: Paul Schaeffer Trust		
Relationship to burial site:		Advocacy contact:
Address:		Phone:
City:	State:	ZIP Code:
BURIAL SITE SURVEYOR		
Name: Amanda Becker		Survey Date: 9/15/2018 Time spent: 10 min
Address:		Phone:
Email:		
Photographer: Amanda Becker		
COMMENTS		
Suggestions for follow-up:		
• Fence needs to be completely repaired and welded.		
• Numerous fallen grave markers to be professionally reset.		
Safety issues, invasive vegetation removal, fence removal/restoration, signage, trash, erosion, vandalism:		
• Electrified, barbed-wire fence prevents access to cemetery. Owner permission at 3930 Gregg Rd.		
• Cemetery was recently sprayed with weed killer.		
Anything of significance about this cemetery?		
N/A		
SOURCES		
Cite sources used and resources available:		
• https://mht.maryland.gov/secure/medusa/PDF/Montgomery/M:%2023-49.pdf		

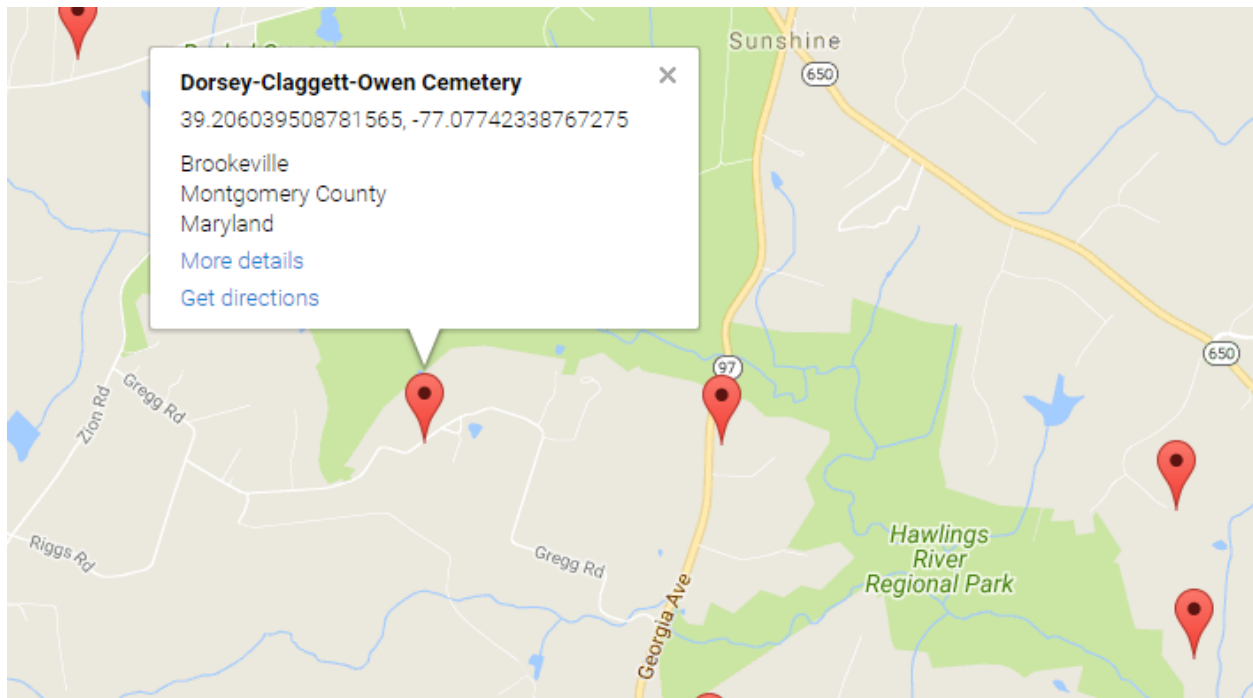

Montgomery County Cemetery Inventory Photograph Log

Cemetery Name: Dorsey-Claggett-Owen Cemetery		Inventory ID: 177
Photographer: Amanda Becker and Glenn Wallace		Date: 9/15/2018
Time	Photo No.	Description and direction you are facing
11:35 am	1	View toward cemetery from Gregg Road, facing south
	2	Approach to cemetery, facing west
11:40 am	3	Broken iron fencing surrounding cemetery
	4	Cemetery viewed from cornfield, facing northwest
	5	Panoramic from west to north to east



1. View toward cemetery from Gregg Road, facing south



2. Approach to cemetery, facing west



3. Broken iron fencing surrounding cemetery



4. Cemetery viewed from cornfield, facing northwest



5. Panoramic from west to north to east