



MONTGOMERY COUNTY CEMETERY INVENTORY REVISITED

BURIAL SITE INFORMATION

Name: Mt. Lebanon ME Church Cemetery	Inventory ID: 179
Alternate name: Benton's Church	
Address: 26130 Mullinix Mill Road, Damascus	
Website:	
GPS coordinates: Latitude: 39.285305	Longitude: -77.172015
FindaGrave: https://www.findagrave.com/cemetery/2610674	

BURIAL SITE TYPE

Category: **Religious** Community Family African American Other:

BURIAL SITE EVALUATION

Setting/location description: Rural Urban **Suburban** Wooded Other:

General condition (See conditions sheet): Excellent Good Fair Poor **None**

Is there a formal entrance? Yes No Accessibility: Inaccessible By foot By car

Is cemetery active (recent burials)? Yes No Is there a cemetery sign: Yes No

Is cemetery being maintained? Yes Minimal No (If yes, note caretaker's name below)

Are there visible markers? Yes No Approximate number of burials/visible markers: Date ranges:

Description: (markers, materials, arrangement, landscaping/vegetation, fence, paths and roads, etc.)

- **Former cemetery believed to have been removed when church was converted to a schoolhouse, 1872**
- **Area surrounded by mature pine trees and grass**
- **No evidence of depressions or markers**

BURIAL SITE CONTACT

Name: **Robert A. Taylor**

Relationship to burial site: Advocacy contact:

Address: Phone:

City: State: ZIP Code:

BURIAL SITE SURVEYOR

Name: **Glenn Wallace** Survey Date: Time spent:

Address: Phone:

Email: mococems@gmail.com

Photographer:

COMMENTS

Suggestions for follow-up:

- **GPR candidate – some bodies may still be buried here.**

Safety issues, invasive vegetation removal, fence removal/restoration, signage, trash, erosion, vandalism:

N/A

Anything of significance about this cemetery?

- **Schoolhouse built in 1901 is now a residence.**

SOURCES

Cite sources used and resources available:

- http://mcatlas.org/HP/hpdocs/M_%2015-117.pdf

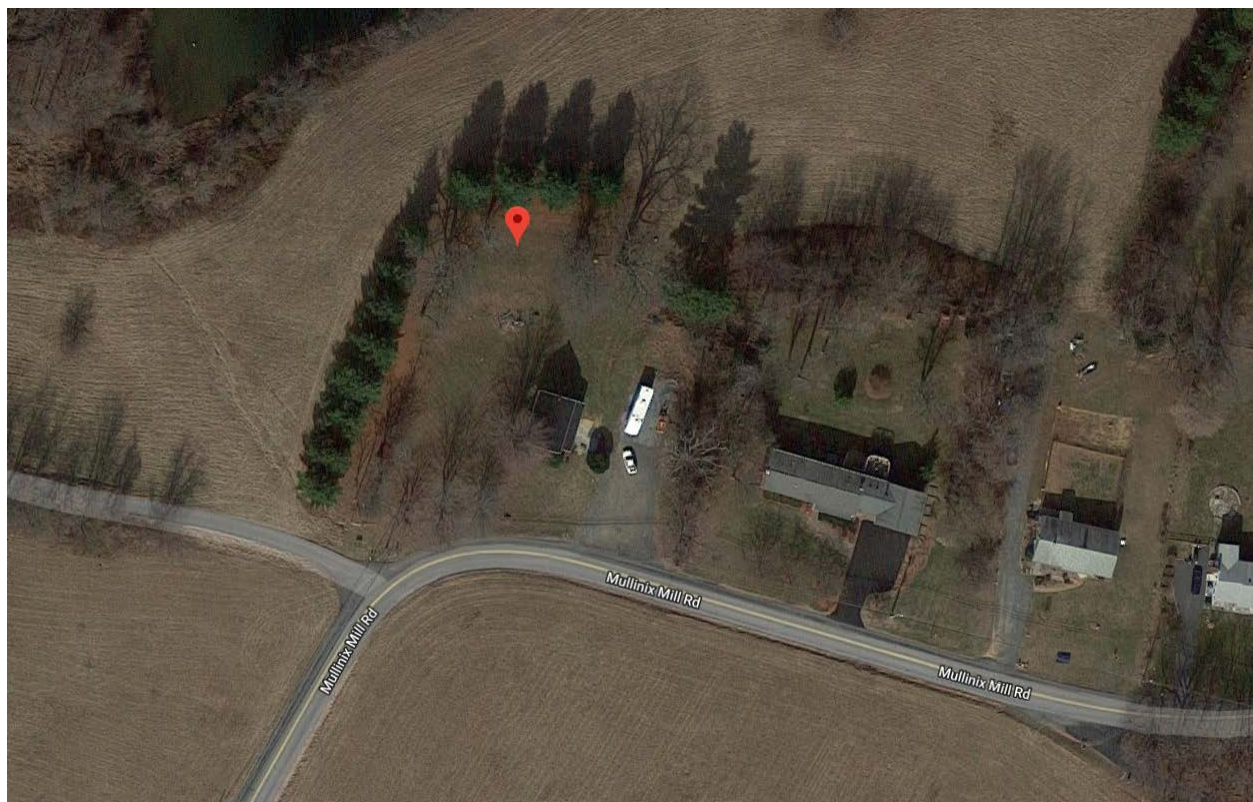
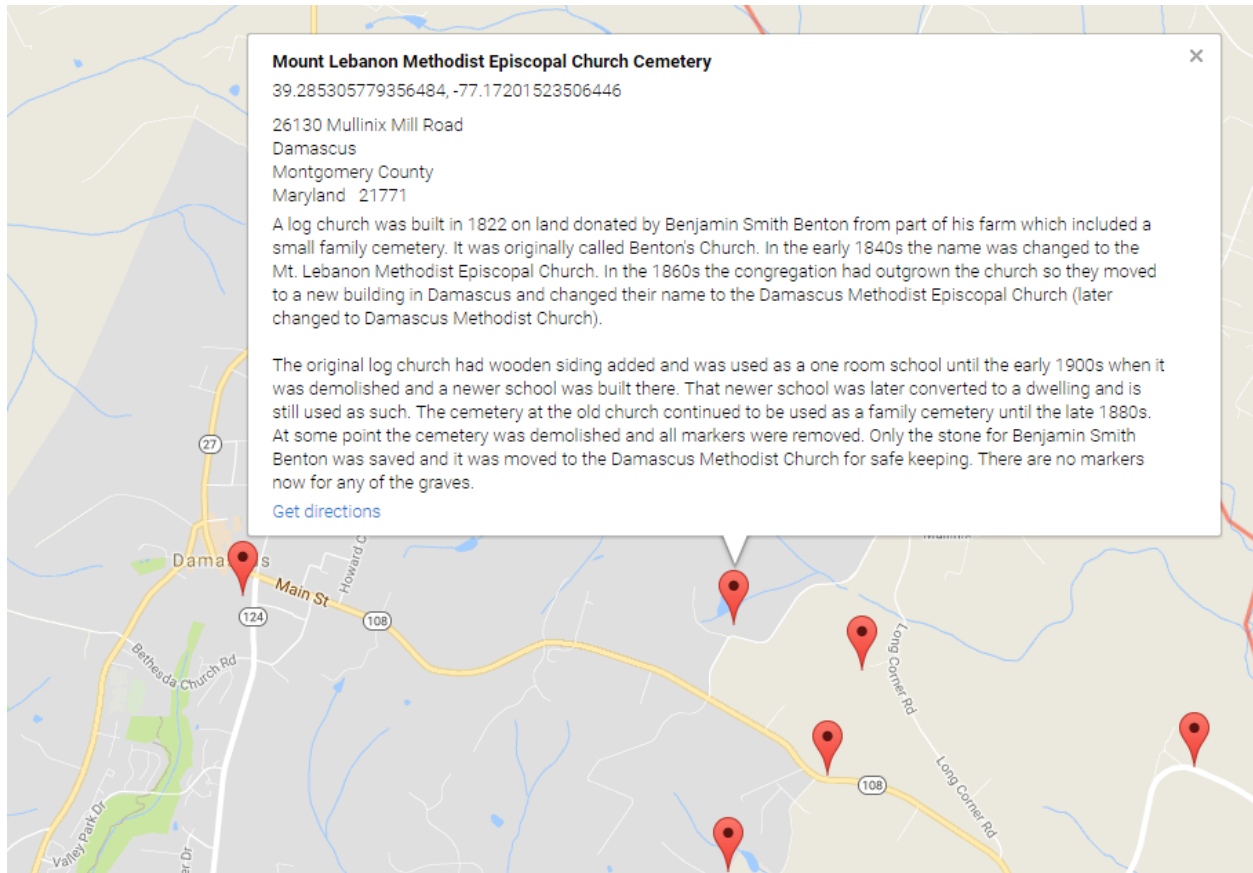

Montgomery County Cemetery Inventory Photograph Log

Cemetery Name: Mt. Lebanon ME Church Cemetery		Inventory ID: 179
Photographer: Glenn Wallace		Date: 10/6/2018
Time	Photo No.	Description and direction you are facing
10:35 am	1	Approach to cemetery through front yard, facing west
	2	Former cemetery surrounded by pine trees, facing north
	3	Panoramic from west to north to east
10:40 am	4	Panoramic from east to south to west



1. Approach to cemetery through front yard, facing west



2. Former cemetery surrounded by pine trees, facing north



3. Panoramic from west to north to east



4. Panoramic from east to south to west