

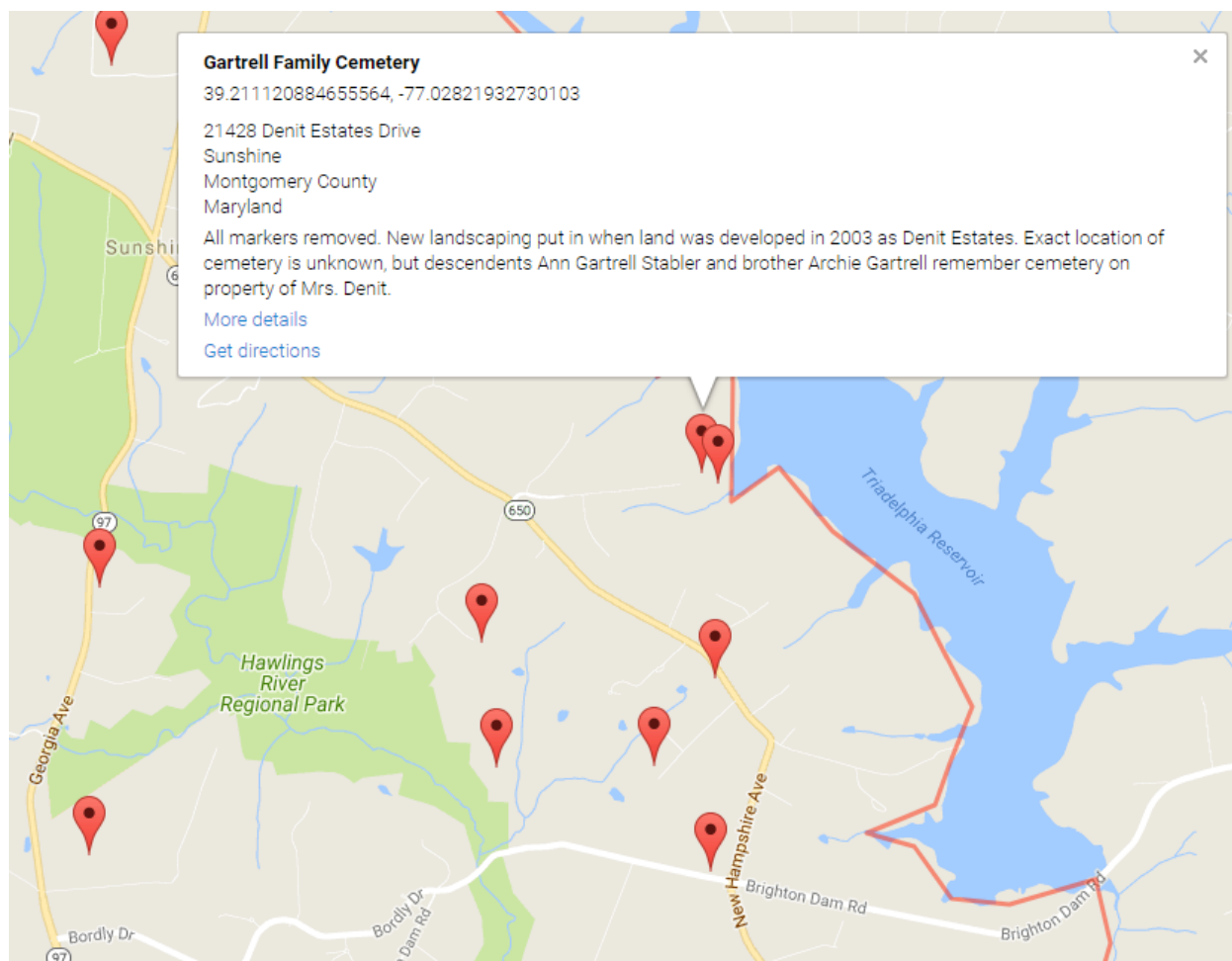

MONTGOMERY COUNTY CEMETERY INVENTORY REVISITED		
BURIAL SITE INFORMATION		
Name: Gartrell Family Cemetery		Inventory ID: 184
Alternate name:		
Address: Behind 21428 Denit Estates Drive, Sunshine		
Website:		
GPS coordinates: Latitude: 39.210895		Longitude: -77.027420
FindaGrave: https://www.findagrave.com/cemetery/2628569		
BURIAL SITE TYPE		
Category: <input type="checkbox"/> Religious <input type="checkbox"/> Community <input checked="" type="checkbox"/> Family <input type="checkbox"/> African American <input type="checkbox"/> Other:		
BURIAL SITE EVALUATION		
Setting/location description: <input checked="" type="checkbox"/> Rural <input type="checkbox"/> Urban <input type="checkbox"/> Suburban <input checked="" type="checkbox"/> Wooded <input type="checkbox"/> Other:		
General condition (See conditions sheet): <input type="checkbox"/> Excellent <input type="checkbox"/> Good <input type="checkbox"/> Fair <input type="checkbox"/> Poor <input checked="" type="checkbox"/> None		
Is there a formal entrance? <input type="checkbox"/> Yes <input checked="" type="checkbox"/> No		Accessibility: <input type="checkbox"/> Inaccessible <input checked="" type="checkbox"/> By foot <input type="checkbox"/> By car
Is cemetery active (recent burials)? <input type="checkbox"/> Yes <input checked="" type="checkbox"/> No		Is there a cemetery sign: <input type="checkbox"/> Yes <input checked="" type="checkbox"/> No
Is cemetery being maintained? <input type="checkbox"/> Yes <input type="checkbox"/> Minimal <input checked="" type="checkbox"/> No (If yes, note caretaker's name below)		
Are there visible markers? <input type="checkbox"/> Yes <input checked="" type="checkbox"/> No		Approximate number of burials/visible markers: Date ranges:
Description: (markers, materials, arrangement, landscaping/vegetation, fence, paths and roads, etc.)		
• Based on historical aerial photographs, there appears to be a prominent land feature directly in line with Denit Estate Drive, through the former house location, and down to the property's edge at the reservoir.		
• Area covered with periwinkle and surrounded by planted trees in a "V" formation.		
• Groundhog holes		
• Possible hand-carved grave marker, though broken.		
BURIAL SITE CONTACT		
Name: Thomas and Joann Van Cott		
Relationship to burial site:		Advocacy contact:
Address:		Phone:
City:	State:	ZIP Code:
BURIAL SITE SURVEYOR		
Name: Glenn Wallace	Survey Date: 12/1/2018	Time spent: 45 min
Email: mococems@gmail.com		Photographer: Glenn Wallace
COMMENTS		
Suggestions for follow-up:		
• Follow-up with owner, who led me to the site and has started to clear the vegetation.		
Safety issues, invasive vegetation removal, fence removal/restoration, signage, trash, erosion, vandalism:		
• Overgrowth of ivy and thorn bushes		
• Three unexplainable earth mounds		
Anything of significance about this cemetery?		
SOURCES		
Cite sources used and resources available:		



Location circled in red.



1950 aerial. Note the isolated land feature lined up with the driveway and house.



1970 aerial. The same feature is still visible.



1979 aerial. Same feature.



1998 aerial. Feature is starting to fill in with trees and brush.



2002 aerial. House is now gone but the land feature is still present.



2004 aerial. New homes are now built. Land feature remains untouched.

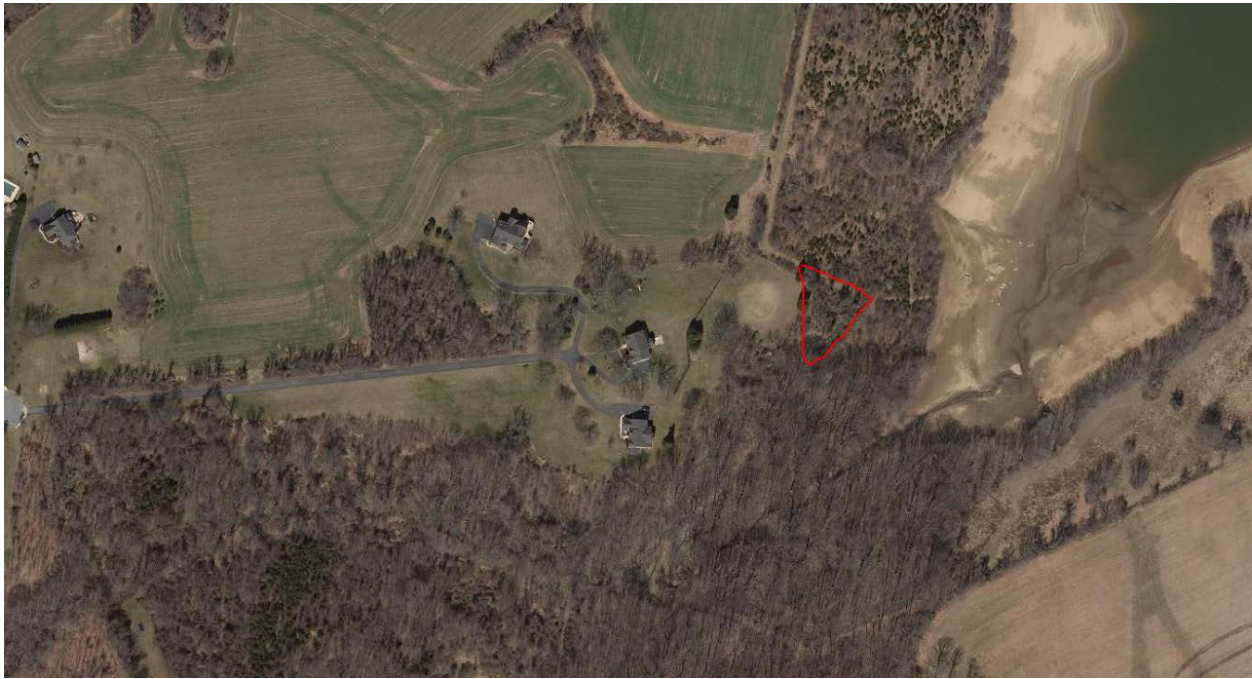

2018 aerial. Surrounding area is filling in with trees and encroaching on land feature.

Cemetery Name: Gartrell Family Cemetery		Inventory ID: 184
Photographer: Glenn Wallace		Date: 12/1/2018
Time	Photo No.	Description and direction you are facing
10:10 am	1	Approach to cemetery behind cedar trees, facing east
	2	Evidence of periwinkle and groundhog holes
	3	Panoramic from west to north to east
	4	Panoramic at the "V" from outside property. West to north to east.
10:20 am	5	Broken carved stone. Possibly bottom of gravemarker.



1. Approach to cemetery behind cedar trees, facing east



2. Evidence of periwinkle and groundhog holes



3. Panoramic from west to north to east



4. Panoramic at the "V" from outside property. West to north to east.



5. Broken carved stone. Possibly bottom of gravemarker.