

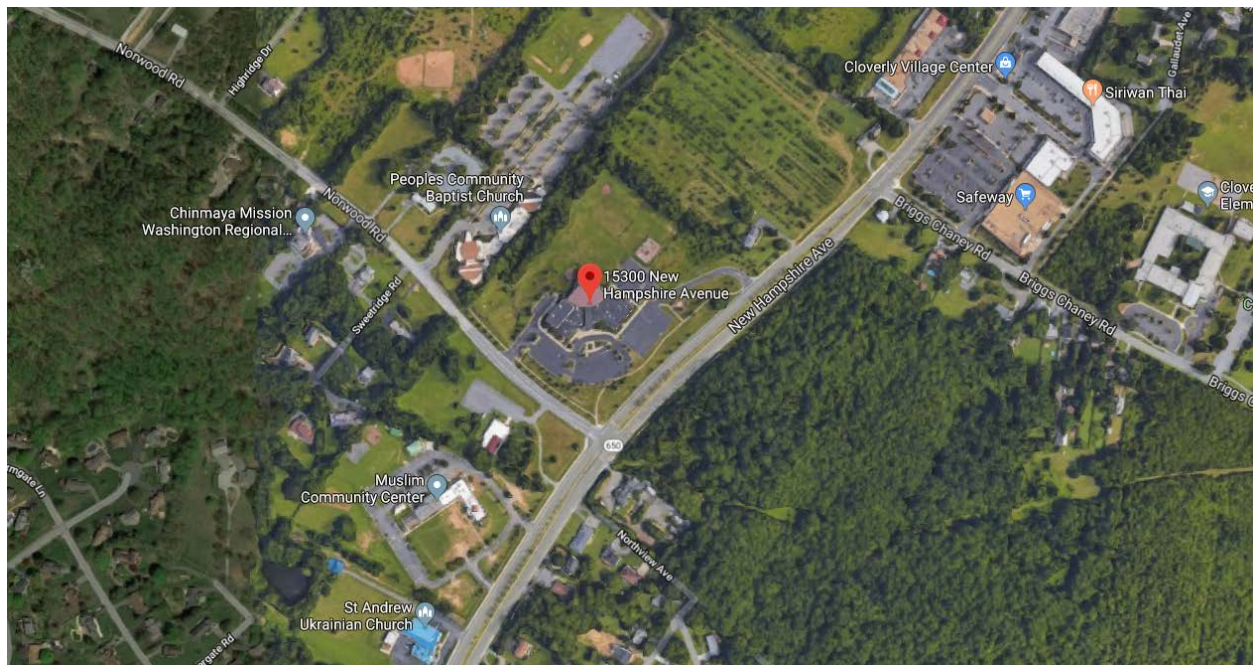

MONTGOMERY COUNTY CEMETERY INVENTORY REVISITED		
BURIAL SITE INFORMATION		
Name: Lutheran Church of St. Andrew Columbarium		Inventory ID: 191
Alternate name:		
Address: 15300 New Hampshire Avenue, Silver Spring		
Website: https://www.mystandrew.org/		
GPS coordinates: Latitude: 39.107377		Longitude: -77.001641
FindaGrave: https://www.findagrave.com/cemetery/2563836		
BURIAL SITE TYPE		
Category: <input checked="" type="checkbox"/> Religious <input type="checkbox"/> Community <input type="checkbox"/> Family <input type="checkbox"/> African American <input type="checkbox"/> Other:		
BURIAL SITE EVALUATION		
Setting/location description: <input type="checkbox"/> Rural <input type="checkbox"/> Urban <input checked="" type="checkbox"/> Suburban <input type="checkbox"/> Wooded <input type="checkbox"/> Other:		
General condition (See conditions sheet): <input checked="" type="checkbox"/> Excellent <input type="checkbox"/> Good <input type="checkbox"/> Fair <input type="checkbox"/> Poor <input type="checkbox"/> None		
Is there a formal entrance? <input checked="" type="checkbox"/> Yes <input type="checkbox"/> No		Accessibility: <input type="checkbox"/> Inaccessible <input type="checkbox"/> By foot <input checked="" type="checkbox"/> By car
Is cemetery active (recent burials)? <input checked="" type="checkbox"/> Yes <input type="checkbox"/> No		Is there a cemetery sign: <input type="checkbox"/> Yes <input checked="" type="checkbox"/> No
Is cemetery being maintained? <input checked="" type="checkbox"/> Yes <input type="checkbox"/> Minimal <input type="checkbox"/> No (If yes, note caretaker's name below)		
Are there visible markers? <input checked="" type="checkbox"/> Yes <input type="checkbox"/> No		Approximate number of burials/visible markers: 84
Date ranges: N/A		
Description: (markers, materials, arrangement, landscaping/vegetation, fence, paths and roads, etc.)		
• 84-space columbarium located on the second floor of the church		
• Niches can hold 2 urns		
• Granite facing panels with etched bronze nameplates applied.		
BURIAL SITE CONTACT		
Name: Lutheran Church of St. Andrew		
Relationship to burial site: Owner		Advocacy contact: office@mystandrew.org
Address: 15300 New Hampshire Avenue		Phone: 301-384-4394
City: Silver Spring	State: MD	ZIP Code: 20905
BURIAL SITE SURVEYOR		
Name: Allison Weiss		Survey Date: 9/21/2018
Email:		Time spent: 10 min
Photographer: Allison Weiss		
COMMENTS		
Suggestions for follow-up:		
N/A		
Safety issues, invasive vegetation removal, fence removal/restoration, signage, trash, erosion, vandalism:		
N/A		
Anything of significance about this cemetery?		
• Columbarium opened in 1949 and relocated to this location, though transfer date unknown.		
SOURCES		
Cite sources used and resources available:		
N/A		

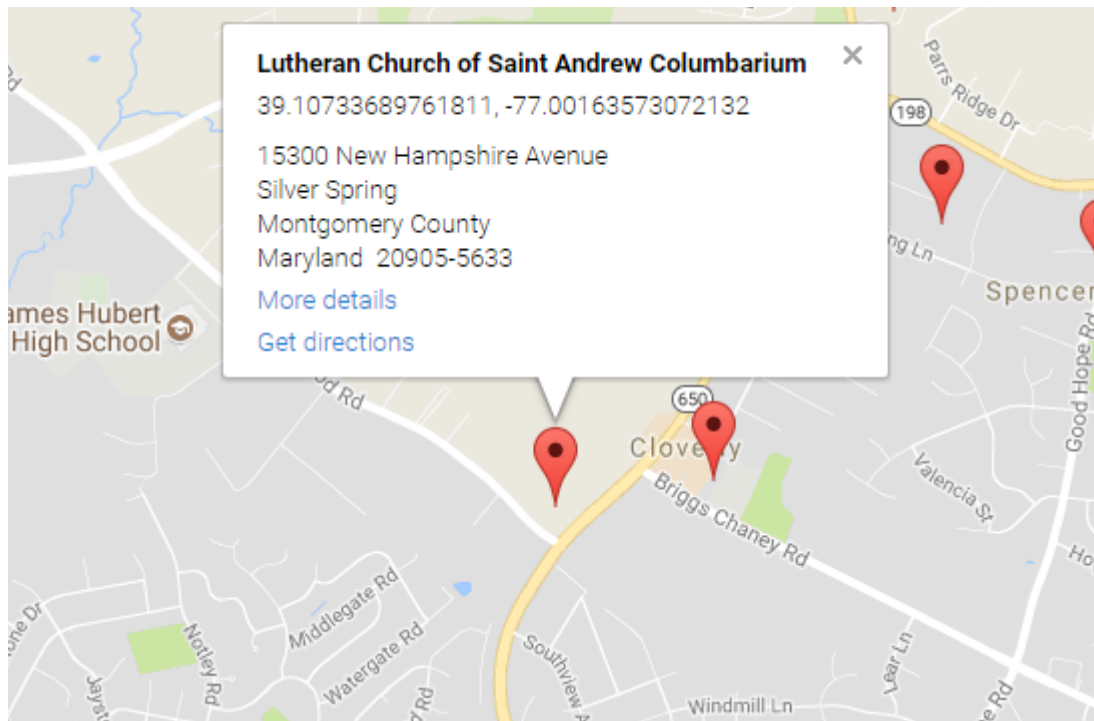

Montgomery County Cemetery Inventory Photograph Log

Cemetery Name: Lutheran Church of St. Andrew Columbarium		Inventory ID: 191
Photographer: Allison Weiss		Date: 9/21/2018
Time	Photo No.	Description and direction you are facing
9:10 am	1	Approach to church from New Hampshire Ave., facing west
	2	Left-hand wall of columbarium
9:15 am	3	Right-hand wall of columbarium



1. Approach to church from New Hampshire Ave., facing west



2. Left-hand wall of columbarium



3. Right-hand wall of columbarium