



MONTGOMERY COUNTY CEMETERY INVENTORY REVISITED

BURIAL SITE INFORMATION

Name: St. Luke's Episcopal Church Memorial Garden	Inventory ID: 202
Alternate name: Jeanne Hoagland Memorial Garden and Labyrinth Memorial Garden	
Address: 6030 Grosvenor Lane, Bethesda	
Website: http://www.stlukesbethesda.org/	
GPS coordinates: Latitude: 39.022127	Longitude: -77.122783
FindaGrave: https://www.findagrave.com/cemetery/2462823	

BURIAL SITE TYPE

Category: ☒ **Religious** ☐ Community ☐ Family ☐ African American ☐ Other:

BURIAL SITE EVALUATION

Setting/location description: <input type="checkbox"/> Rural <input type="checkbox"/> Urban <input checked="" type="checkbox"/> Suburban <input type="checkbox"/> Wooded <input type="checkbox"/> Other:		
General condition (See conditions sheet): <input checked="" type="checkbox"/> Excellent <input type="checkbox"/> Good <input type="checkbox"/> Fair <input type="checkbox"/> Poor <input type="checkbox"/> None		
Is there a formal entrance? <input type="checkbox"/> Yes <input checked="" type="checkbox"/> No	Accessibility: <input type="checkbox"/> Inaccessible <input checked="" type="checkbox"/> By foot <input checked="" type="checkbox"/> By car	
Is cemetery active (recent burials)? <input checked="" type="checkbox"/> Yes <input type="checkbox"/> No	Is there a cemetery sign: <input checked="" type="checkbox"/> Yes <input type="checkbox"/> No	
Is cemetery being maintained? <input checked="" type="checkbox"/> Yes <input type="checkbox"/> Minimal <input type="checkbox"/> No (If yes, note caretaker's name below)		
Are there visible markers? <input type="checkbox"/> Yes <input checked="" type="checkbox"/> No	Approximate number of burials/visible markers: 90	Date ranges: 1976-2018

Description: (markers, materials, arrangement, landscaping/vegetation, fence, paths and roads, etc.)

- **Located around a flagstone patio on the front lawn to the north of the church**
- **Burial garden is well landscaped with flowering plants, mature trees, and three stone seats.**
- **Cremains are buried and scattered around the perimeter of the patio and labyrinth.**
- **Two memorial plaques are mounted on the walls of the front foyer of the church.**

BURIAL SITE CONTACT

Name: St. Luke's Episcopal Church		
Relationship to burial site: Owner	Advocacy contact: Cynthia Carr, Parish Administrator	
Address: 6030 Grosvenor Lane		Phone: 301-530-1800
City: Bethesda	State: MD	ZIP Code: 20814

BURIAL SITE SURVEYOR

Name: David Kathan	Survey Date: 5/8/2018	Time spent: 15 min
Email:	Photographer: David Kathan	

COMMENTS

Suggestions for follow-up:

- **Additional information on internments or to schedule a tour, call Bill Casson, Warden & Chair-Memorial Garden Committee on his cell at 301-529-3083 or email casson4@comcast.net.**

Safety issues, invasive vegetation removal, fence removal/restoration, signage, trash, erosion, vandalism:

N/A

Anything of significance about this cemetery?

N/A

SOURCES

Cite sources used and resources available:

- **A brochure is available and has been included in inventory files.**
- **An email from Bill Casson is also in inventory file.**

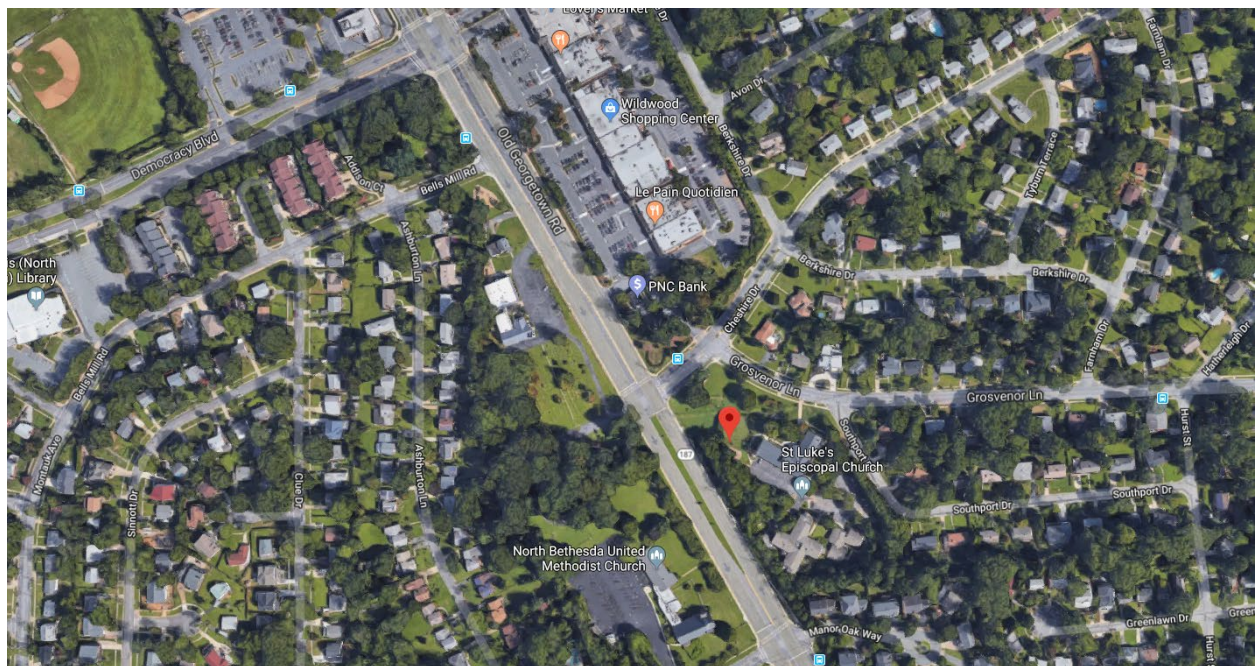
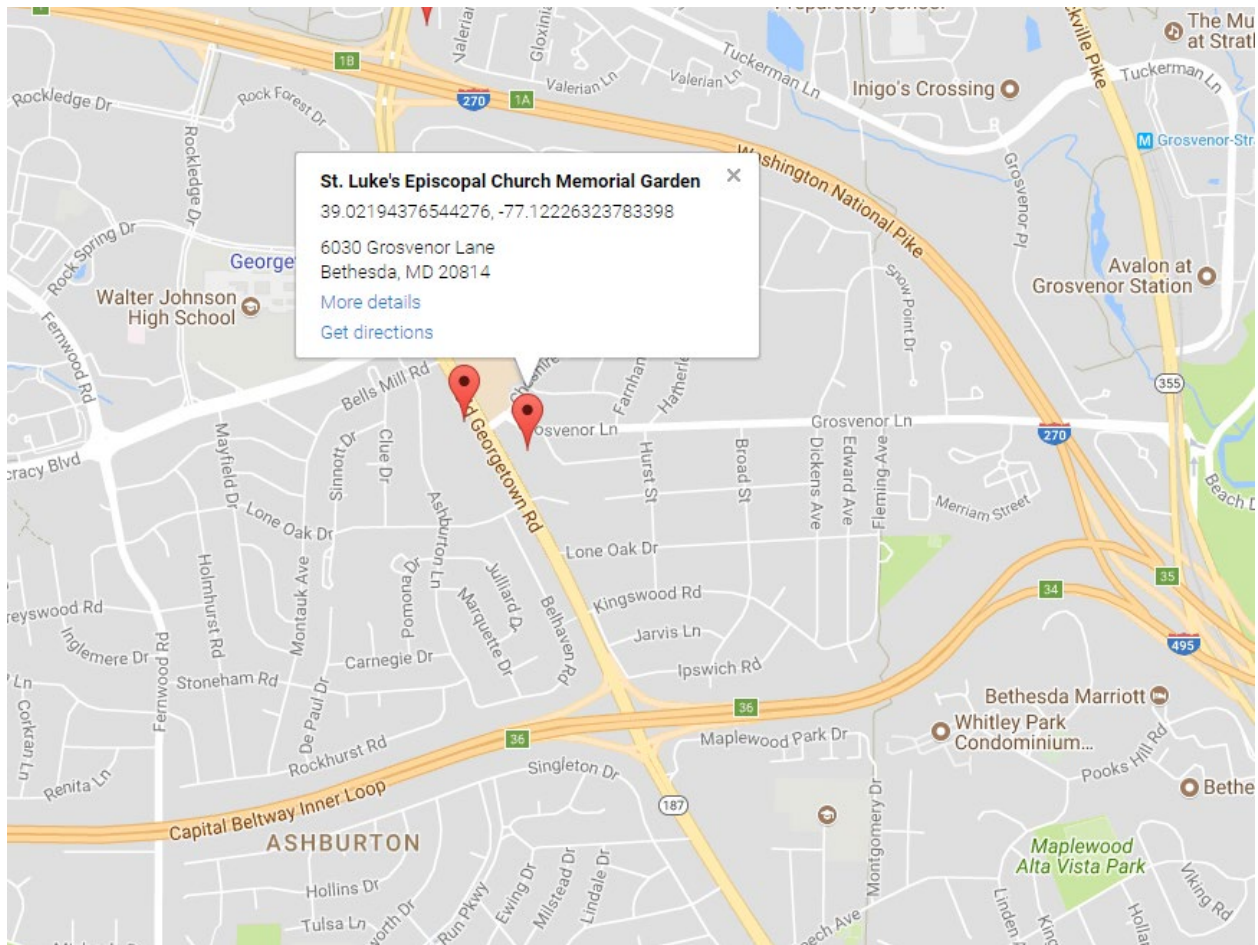

Montgomery County Cemetery Inventory Photograph Log

Cemetery Name: St. Luke's Episcopal Church Memorial Garden		Inventory ID: 202
Photographer: David Kathan		Date: 5/8/2018
Time	Photo No.	Description and direction you are facing
1:00 pm	1	Church sign on Grosvenor Lane, facing north
	2	Approach to memorial garden, facing west
	3	Memorial garden flagstone patio and benches
	4	Panoramic from patio from west to north to east
	5	Panoramic from patio from east to south to west
	6	Labyrinth with perimeter memorial garden
	7	First name plaque of burials in memorial garden
1:15 pm	8	Second name plaque of burials in memorial garden



1. Church sign on Grosvenor Lane, facing north



2. Approach to memorial garden, facing west



3. Memorial garden flagstone patio and benches



4. Panoramic from patio from west to north to east



5. Panoramic from patio from east to south to west



6. Labyrinth with perimeter memorial garden



7. First name plaque of burials in memorial garden



8. Second name plaque of burials in memorial garden