

Montgomery County Cemetery Inventory

ID: 203

Name: Barnesville Methodist Episcopal Cemetery

Alternate name:

Address: 18317 Barnesville Rd.

Town: Barnesville

ADC Map Page 7 Grid H-7

Type

Religious _____
 Family _____
 Private _____
 Other _____

Association

Free black _____
 Enslaved _____
 Ethnic _____
 Prehistoric _____

Setting Rural Urban Suburban Forested Other _____

Condition Excellent Good Fair Poor

Negative Impacts (vandalism, dumping, neglect, encroachment, etc) _____
Overgrown-broken stones-ground hog holes.

Approximate no. of burials 30 - 50 Date range of burials 1816 - 1832 ?

Description (markers, materials, arrangement, landscaping, fence, paths and roads, etc.)

No church. In backyard of owner. No fence except around one family plot.

Surveyor(s) Ben & Diana Snouffer Survey date 5/9/04

Photographer Joanne Parsley Date 5/9/04 Photo no. 100-12,13,14

Current owner Frank Fowler

Address/Phone No. 18317 Barnesville Rd. 301-349-2457

Historic Status Locational Atlas ID _____ National Register
 Master Plan ID _____ Other _____

UTM N39 13.324 W77 22.97

Additional sources of information:

203
BARNESVILLE METHODIST EPISCOPAL CEMETERY
18317 BARNESVILLE RD.
BARNESVILLE

BARNESVILLE METHODIST EPISCOPAL CHURCH CEMETERY

Notes: No longer exists, church was two-story frame edifice built in 1857. A.D.C. Map: Montgomery, page 11, grid coordinates F-1.] Condition: Ruined. Cemetery: In 1936 no evidence left of building, graveyard very neglected, and now no longer exists. This cemetery is non-extant. Earliest known death: 1845. Most recent death: 1874. Famous person interred: Hatton Browne. Veterans interred: Civil War. In 1936, records from 1857-1890 found in parts of two volumes at Clarksburg parsonage. Records only partially transcribed. Author: J. Thomas Scharf, A.M. Title: *History of Western Maryland*, page 731, Vol. I. Publisher: Regional Publishing Company [reprinted 1968], Baltimore, MD [originally printed in Philadelphia, 1882]. Comments: Was still active in July 1899 per Montgomery County Sentinel, page 3.

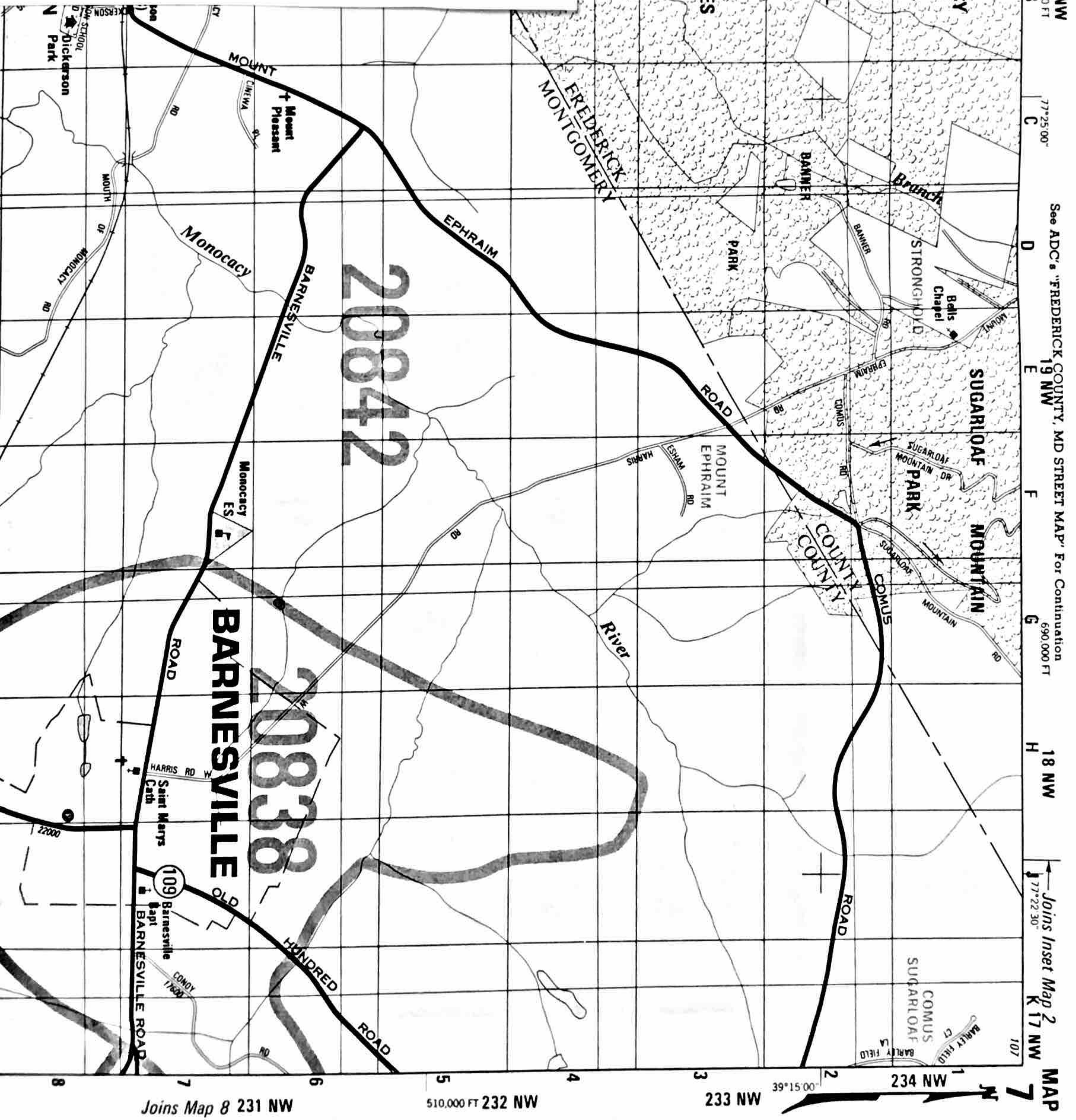

203
BARNESVILLE METHODIST CHURCH CEMETERY
18317 BARNESVILLE RD.
BARNESVILLE

See ADC's "FREDERICK COUNTY, MD STREET MAP" For Continuation
19 NW
690,000 FT

Joins Inset Map 2
K 17 NW
107

Joins Map 8 231 NW

510,000 FT 232 NW

233 NW

234 NW

MAP

Barnesville Methodist Episcopal Cemetery

100-0012 Looking N.W. from Barnesville Road.



100-0013 Looking N.W. from Barnesville Road.



203

BARNESVILLE METHODIST EPISCOPAL
CEMETERY
18317 BARNESVILLE RD.
BARNESVILLE

100-0014 Looking south.

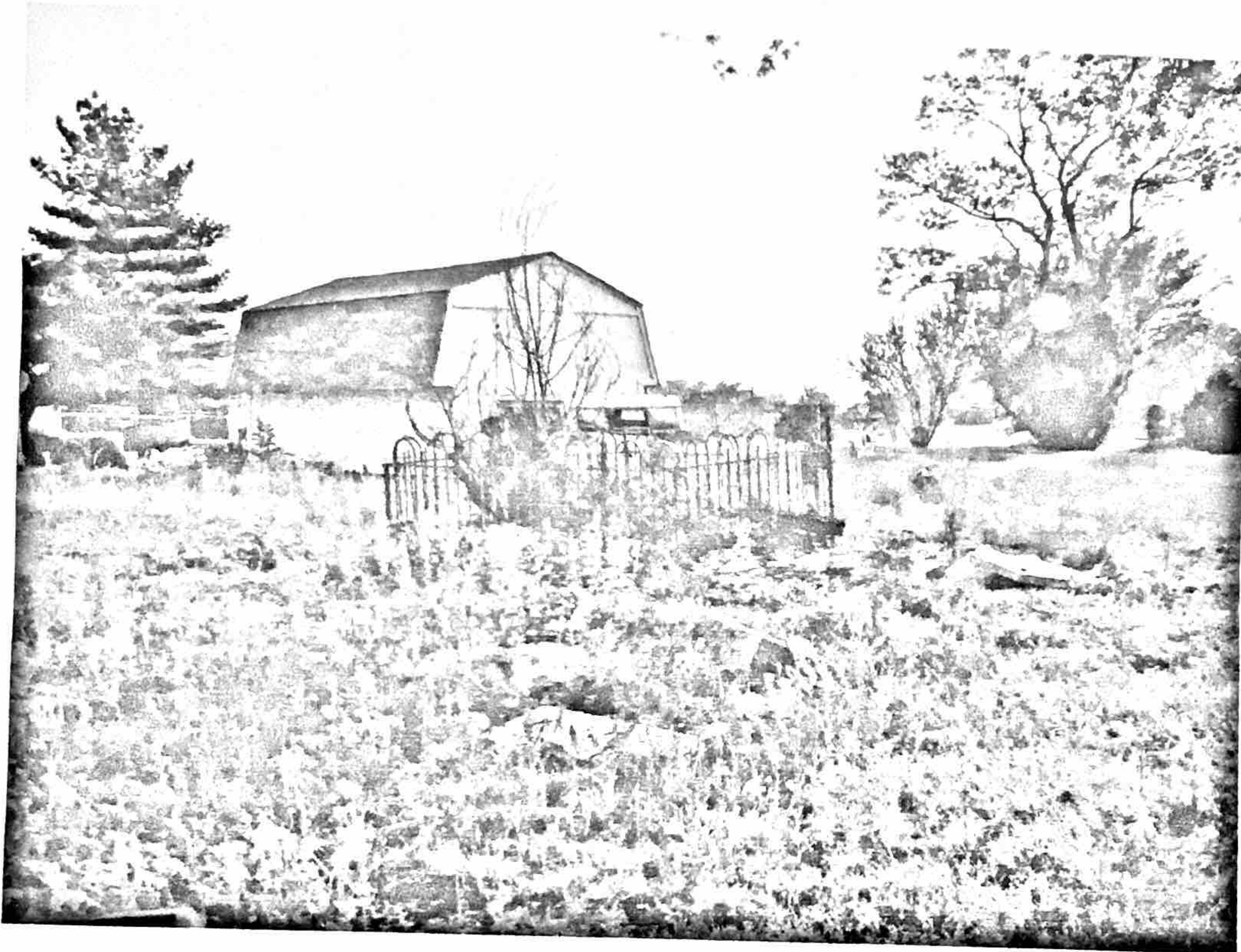

203
BARNESVILLE METHODIST CHURCH CEMETERY
18317 BARNESVILLE RD.
BARNESVILLE